WEATHER: Mainly Cloudy

Victoria Daily Times

TODAY'S NEWS TODAY
Telephone 382-3131
Want Ads 386-2121

83rd Year, No. 29 ★★ VICTORIA, B.C., WEDNESDAY, JULY 13, 1966 —38 PAGES PRICE: 10 CENTS WEEKEND 14 CENTS

Firmer Sanctions Urged on Rhodesia

Russia Deadly Serious

LBJ May Get Viet Warning

LONDON (UPI)—Communist diplomats said today the Soviet Union wants to convey a stern warning to President Johnson through Prime Minister Wilson that any further escalation of the Viet Nam conflict could lead to a major war.

They said the Russian-led Communist block is deadly serious in its recent threat to send volunteers to North Viet Nam and that the Warsaw Pact powers cannot stand idly by indefinitely.

'ANXIOUS'

They made it clear the Kremlin is "most anxious" to steer clear of any direct military crash with the United States and that the key to preventing such a catastrophe lies in Washington as well as in Moscow.

They hinted that Red China is going all out to promote a clash between the United States and Russia.

Wilson flies to Moscow Saturday and expects to have talks with Premier Alexei Kosygin and other Kremlin leaders. Kosygin asked him Tuesday to advance his visit by three hours so he would arrive at 6 p.m., presumably so the talks could start then.

WILSON'S PLAN

Wilson's chief plan is to try to enlist Soviet co-operation in moves to reconvene the Geneva conference which settled the French-Indochina war in 1954 and of which both Russia and Britain continue to be co-chairmen.

Present indications are the Russians have no intention of heeding the British call or a similar call being made in Moscow by visiting Indian Prime Minister Mrs. Indira Gandhi.

Diplomats said Moscow would call such a conference only if the United States accepts the four peace conditions set by Hanoi and the five set by the Viet Cong in the south. The conditions add up to a withdrawal of all U.S. forces from Viet Nam.

IT'S BEAUTY TIME at Miami Beach, Fla., again. Miss Philippines, Maria Clarinda Soriano, is helped down from high perch where she posed with other Miss Universe lovelies for photographs. Beauty pageant will wind up with naming of winner Saturday night. (AP Wirephoto)

Special Mediator Appointed

QUEBEC CITY (UPI) — With a strike involving 32,500 employees of 139 Quebec hospitals only 12 hours away, Premier Daniel Johnson's office announced today that the cabinet's legal counsellor, Yves Pratte, had been named special mediator in the dispute.

The decision to name a special mediator was reached this morning during a meeting of an inter-ministerial committee, comprising the premier and representatives of the health, family and social welfare and labor departments.

QUICK ACTION HOPED

The premier said he hoped that all the parties involved would co-operate in the public interest in order to reach a settlement as rapidly as possible and without any interruption in hospital services.

The hospital workers involved in the dispute belong to 700 different union locals of which only 250 are affiliated to the Confederation of National Trade Unions.

Their strike vote was taken June 29 in protest against lengthy delays in their talks with the administrations of the 139 institutions involved.

CANADA AIMS TO KEEP AFRICAN MEMBERS IN

OTTAWA (CP)—Prime Minister Pearson is expected to announce soon that he will lead Canada's delegation to a Commonwealth conference that will discuss Rhodesia and other issues in London Sept. 6-14.

It was learned today that the Canadian delegation will oppose any action on Rhodesia that would cause African countries to withdraw from the Commonwealth.

Government spokesmen declined to comment directly on a threat Tuesday by President Kenneth Kaunda of Zambia to walk out of the Commonwealth in protest against British negotiations with the white supremacy regime in Rhodesia.

C'wealth Appeal By U.K.

LONDON (CP)—Britain was reported to have appealed to the Commonwealth today to provide more assistance to pave the way towards increased economic sanctions against Rhodesia.

The appeal was said to have been made during a Commonwealth sanctions committee meeting following a clash between Britain and Zambia over the effectiveness of current economic curbs aimed at bringing down the white-minority Rhodesian regime of Ian Smith.

An informant said Mrs. Judith Hart, junior minister in the British Commonwealth office, said even the offer of a single transport plane by a group of Commonwealth countries might prove vital for Commonwealth unity.

The sanctions committee meeting was adjourned for another session Thursday so that representatives could consult with their governments on how much aid to give Britain and Zambia to help turn the economic screws tighter against Rhodesia.

CHALLENGE SANCTIONS

The informant said Mrs. Hart maintained that current economic sanctions against Rhodesia are biting hard and causing increasing hardship among Rhodesian farmers and businessmen. But Simon Kapwepwe, Zambian foreign minister, challenged that argument, maintaining that sanctions have not proven effective.

If Britain had used force to oust the Ian Smith regime at the very beginning of the trouble, the situation would have been far more satisfactory than it is today and the cost infinitesmal, Kapwepwe was reported to have said.

Britain had made an offer to Zambia of an estimated $21,000,000 to help develop alternative transport routes for Zambian imports and exports. Kapwepwe was reported to have stated this offer did not go far enough.

The British - led economic sanctions were applied after the Smith regime seized independence for Rhodesia last year when Britain refused to free its Central African colony without guarantees for eventual Negro-majority rule there.

Before that, landlocked, Negro-ruled Zambia had imported and exported through neighboring Rhodesia.

MPs Launch Debate On Medicare Measure

OTTAWA (CP)—The government got conflicting advice Tuesday on its medical care insurance program.

New Democrats called for full speed ahead, delaying further the Commons' summer recess if necessary. But members of other opposition parties suggested legislation traffic signs should read: "Proceed with caution."

The Commons approved a resolution preceding the bill, got a first look at the legislation, and gave it first reading after 7½ hours of debate.

Health Minister MacEachen, piloting the legislation, said he hoped the bill would get second reading—approval in principle—before the House starts a summer recess. Second reading was listed as one of the points of business before the Commons today but there were several other matters listed ahead of it.

The bill set out the four conditions announced previously under which provincial plans qualify for a share of an estimated $340,000,000 annual federal kitty. A provincial plan must:

- Cover the full range of physicians' services.
- Cover 90 per cent of the province's population at the start, rising to 95 per cent in three years.
- Be publicly operated, non-profit and open to public audit.
- Be designed to be portable from one province to another.

Mr. MacEachen reiterated his hope that the bill would "result in the commencement of provincial medical care plans covering all Canadians on the 100th birthday of Confederation, July 1, 1967."

He added he would like to see the bill receive second reading before a summer adjournment but this was not a government requirement.

Conservative, Creditiste and Social Credit MPs plumped for thorough study of the bill before approval.

But NDP leader Douglas said it should be pushed through as soon as possible.

Medicare was promised in the Liberal party platform of 1917, he said. There might be some problems inherent in the proposed plan "but if we wait until we have a perfect setup we will never start."

". . . The minister and this House cannot afford to give any province an alibi for not being ready to come into this plan on July 1 next."

OTTAWA PAYS HALF

Mr. MacEachen said it was estimated the plan, which entails a payment by Ottawa of 50 per cent of the per capita cost of insurance for physicians' services in the participating province, would cost the federal treasury $340,000,000 a year. The provinces would match this amount.

It was estimated Canadians

Continued on Page 2

MacEACHEN
. . . in a hurry?

MacEachen Bucked For Pushing Bill

By MICHAEL GILLAN

OTTAWA (CP)—Health Minister MacEachen may have landed in hot water with some cabinet colleagues and Liberal MPs with his decision Tuesday night to push forward with the government's medicare bill before the summer recess.

His statement, which brought shouts of "no, no" from the Conservatives' Gordon Churchill, was to be raised at a morning Liberal party caucus meeting.

Mr. Churchill, member for Winnipeg South Centre, charged that Mr. MacEachen broke a commitment made by George McIlraith, the government House leader, during inter-party talks to arrange a date for Parliament's summer recess.

The health minister's statement came at the conclusion of debate on the resolution preceding the medicare bill. The Commons had just given first reading—a step that permits the bill to be distributed for study by the parties.

Mr. Churchill said that in numerous discussions with Mr. McIlraith during the past 10 days it was indicated the government would not proceed to second reading — approval in principle — of medicare before the recess.

He said he thought Mr. MacEachen's action "is breaking

Continued on Page 2

NECESSARY?

Air Fleet Probe Asked By Strachan

(See Page 21)

Opposition leader Strachan said today the New Democratic Party will call for a full investigation of the "so-called air fleet.

"We want to determine the necessity of the air fleet, the purpose it serves and whether or not the province needs the fleet at all," he said in an interview.

"We want to see if the best interests of the public and the provincial pocketbook are being served."

Commenting on the government's recent aquisition of a $500,000 Lear jet on a lease-purchase arrangement, Mr. Strachan said he thought it to be "a luxury the government could do without.

"They already have enough planes so (Highways Minister) Gaglardi can get to the church on time," he said.

When he flew to Prince Rupert last weekend to attend a Skeena nomination convention he said he "flew commercial and found it to be economic and expeditious."

"I fly quite a few thousand miles a year — all by commercial."

CREWS RESCUED

Tankers Ablaze After Collision

LISBON, Portugal (CP) — A Greek and a Norwegian tanker collided and caught fire today about 20 miles northwest of St. Vincente Cape, the southernmost cape of Portugal, and one officer was reported missing overboard.

Both crews were rescued.

A Portuguese Navy plane and a ship were dashing to help the tankers after a positional mix-up had delayed assistance, a navy spokesman said.

The alarm was raised shortly after the 11,577 - ton Greek tanker Marietta Nomikos — bound from Hamburg to the Persian Gulf—radioed that she was on fire.

Almost immediately the 34,395-ton Norwegian tanker Mosli reported she was also on fire.

One officer of the Marietta Nomikos was reported lost overboard.

CREWS RESCUED

The Mosli's 46 crew members were rescued by the 2,374-ton Norwegian freighter Bayard and the Greek seamen were picked up by the West German vessel Stuttgart.

The Stuttgart has firefighting equipment and was trying to halt the blaze.

From Lisbon, the 516-ton Portuguese tug Praia da Adraga sailed from Cape St. Vincent to join the navy ship Azevia, which had been patrolling the southern coast of Algarve.

AUTO SAFETY PLANS MOVE AHEAD IN U.S.

WASHINGTON (UPI) — The House of Representatives commerce committee joined the Senate today in voting to require auto makers to comply with federal safety standards in time to affect 1968 models.

Acting on one provision of auto safety legislation, the group voted to require initial federal safety standards for all vehicles sold in the United States by next January 31, and revised standards a year late.

The Senate has passed a bill containing the same requirement.

The standards would take effect about six months to a year after they were issued by the Secretary of Commerce.

Teamsters Veto Bid To Rejoin CLC

TORONTO (CP) — Representatives of the 40,000-member Canadian section of the International Brotherhood of Teamsters (Ind.) have refused an invitation to rejoin the Canadian Labor Congress, a Teamster source said today.

The Canadian delegation decided at the union's international convention last week in Miami to remain independent of the CLC at least until the U.S. section re-enters the AFL-CIO, he said.

The Teamsters were expelled from the CLC in 1959 for raiding other unions.

The Teamster source said Ontario representatives led a convention fight to rejoin the CLC but were outvoted by more militant west coast members.

NEW STRIKES AT OIL DUMPS

SAIGON (AP) — U.S. warplanes struck new blows today at the war potential of North Viet Nam, where swollen rivers were reported threatening new devastation. A spokesman said a raid Tuesday, only 16 miles from Haiphong, turned an oil dump into an inferno visible for 140 miles.

More Prize Winners

A look at the many exceptional photos entered in The Times Amateur Snapshot Contest makes you wish there could be 30 winners.

But the judges could pick only three, which were awarded the $10 first prizes, and give honorable mention to two other pictures in each category.

So for the second week of the contest, here is the line-up:

People of the World — Mrs. Valerie Tisdall, 622 Barton; honorable mention, E. R. Pedersen, 2631 E. 46th Ave., Vancouver 16, and T. N. Parsell, 1100 Benvenuto Ave., Brentwood Bay.

Animals of the World — Henry Szmuniewski, 784 Interurban; honorable mention, David MacFarlane, 1611 Hampshire, and Martin Gross, 1618 Richmond.

The World In Which We Live — John McVie, 2171 Bartlett; honorable mention, Dane Campbell, 10901 Madrona Drive, Sidney, and D. W. Coton, 3922 Holland Ave.

For Mr. Szmuniewski's $10 award-winning photo of birds perched on wires, see page 3. Winning photos and runners-up in each category will be published daily.

The winning photos also are forwarded to the local finals for the $25 grand prize in each category at the end of the six-week contest.

$50,000 IN PRIZES

Winners of that decision will compete in the national contest for the many prizes totalling $50,000 in cash and travel awards.

Rules of the contest appear frequently in the paper.

WIRE BRIEFS

Space Work Halted

CAPE KENNEDY (UPI)—Hundreds of Moonport construction workers went on strike today and halted work on at least 12 major "project Apollo" building projects.

Final Test

CAPE KENNEDY (UPI) — Wearing spacesuits, backup astronauts Alan Bean and Clifton Williams climbed aboard the Gemini 10 spacecraft today to start the last big test before the launch Monday of John Young and Michael Collins.

Wheat Offered

LAHORE (AP)—U.S. Agriculture Secretary Orville Freeman said today he has offered another 100,000 tons of wheat to famine-threatened Pakistan.

Frank, Mia Engaged

NEW YORK (UPI)—The engagement of Frank Sinatra to 21-year-old actress Mia Farrow was announced today by the bride-to-be's mother, actress Maureen O'Sullivan.

THREE MEN UNHARMED AFTER 16-HOUR ORDEAL

Rescuers Chip Through to Trapped Miners

AMBROSIA LAKE, N.M. (UPI) — Three Indian miners, trapped 100 feet below ground in a uranium mine for 16 hours, were brought out unharmed in a dramatic rescue today.

The three Navajos squinted in the early morning sunlight as they emerged from the shaft of the Rimrock mine. They embraced their families, talked briefly with newsmen, shook the hands of their rescuers and then got in their cars and went home to bed.

The trio — Jerry Yazzi, 29; Charlie Martinez, 34; and Scotty Hudson, 27 — were caught in a cubicle four by eight feet Tuesday afternoon when the ceiling of a mine tunnel collapsed.

There were air holes into the chamber and the men received food and sweaters, to keep themselves warm, from the other side of the barrier during the rescue operation.

Martinez, in broken English, told newsmen: "I feel very good. I was awfully cold down there. I knew I was going to get out. It was a matter of time. I just sat there and drank the soda pop and coffee."

Hudson said it was "awfully good to see light again."

Yazzi said he would go home to sleep, then go back to work.

The rescuers had chipped away all night at eight feet of limestone to reach the trapped men. They could talk to the men all through the rescue. But they had to go very slowly because of the danger of triggering another cave-in.

New Mexico state mine inspector Bill Hays said the cave-in was caused by "a natural fault" and was something that could not be prevented. He said that portion of the mine would not be used again.

Index to Inside Pages

	Page
LBJ Spells Out Peace Formula	3
Canadian Firms Deny Orders From U.S. Parents	11
Heat Wave Scorches U.S. Mid-west	18
U.S. Airlines Return to Bargaining	20
Boundary Feud Holds Up Hydro	26

Ask The Times	21	Entertainment	17	Penny Saver	25
Births, Deaths	29	Finance	10, 11	Sports	12, 13
Bridge	29	Forbes	38	TV, Radio	34
Classified	29	Home Garden	16	Weather	2
Comics	37	Island	27	Why Grow Old?	24
Dear Abby	24	Mayse	21	Women	22-25

OL' VIC SAYS:

Wuz goin' to go fishin' this weekend but then the weatherman called.

★ ★ ★

Bet Phil can't understand why Strachan wants to cut costs on the Cost Cutter.

★ ★ ★

Hope they get that medicare bill thru before we get sick waitin' fer it.

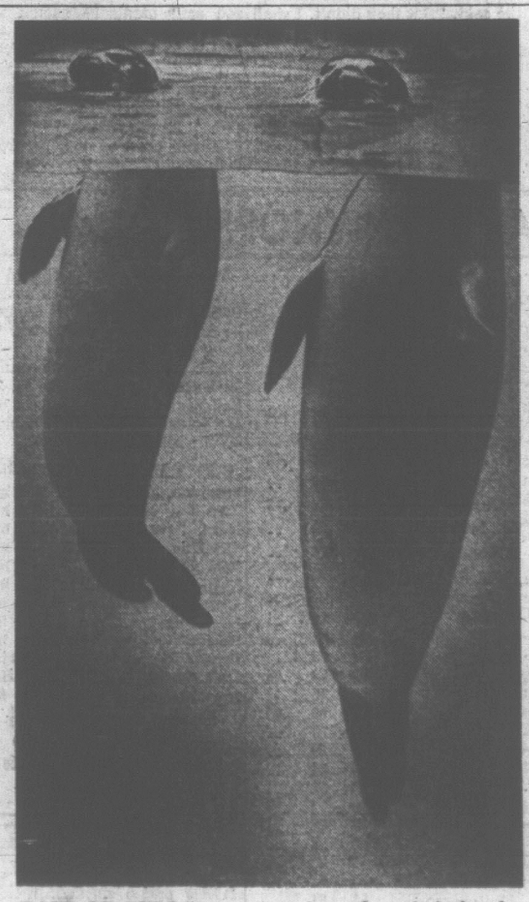

PAIR OF SEALS appear to have lost their heads over the heat wave scorching the U.S. mid-west. Residents at the Washington Park zoo in Indianapolis, they took time out keeping cool to come up for a bit of air. (AP Wirephoto)

THIS WORLD OF OURS

People and Things

(Compiled From Times News Services)

Verity docks in Ireland

FENIT, Ireland—The world saw it as a new record in transatlantic navigation and a tribute to human daring.

But for adventurer William Verity, his 65-day crossing of the Atlantic satisfied him that a legendary Irish monk by the name of "Brendan the Bold" could have beaten both Columbus and Leif Ericsson to the New World.

The red-haired Fort Laudervale, Fla., boat-builder sailed into this small fishing port Tuesday in his specially-rigged sloop "Nonoalca" at the end of his Florida to Ireland voyage. The 12-foot sailboat was the smallest vessel on record to cross the Atlantic.

Verity, who plans to spend 10 days here resting up from his trip, said he made the voyage to prove that early Europeans—including Irish monks—could have crossed the Atlantic in small boats to discover America before Columbus or the Norwegians.

The 5-foot 6½-inch sailor said he completed his lonely trip without much incident. His feat topped the feat of Cleveland, Ohio, newsman Robert Manry, who crossed the ocean last year in a 13½-foot sailboat, the Tinkerbelle.

★ ★ ★

OFFENBACH, West Germany—Martin Wilhelm Becker, 33, hanged himself Tuesday night after his television set broke down during West Germany's first game in the World Cup soccer competition in England, police said. Police said they agreed with Becker's wife, who believed her husband had taken his life because of the television set's failure.

★ ★ ★

NORTH BATTLEFORD, Sask.—A group of North Battleford pre-school youngsters have used sit-in tactics to save their playground here.

Having heard adult talk of recreation department plans to take the equipment from their playground and use it at another playground, the children were ready when a work crew arrived.

Assistant city recreation director Buziak and his men found a child on every swing, the slide, the teeter-totters and the merry-go-round. One little girl gave him a scrap of paper which her nine-year-old brother had prepared for her as a petition. Then she broke into tears.

It was more than Buziak could take.

Tuesday, all the equipment at the playground was still in place and in good repair and the grass was newly-cut.

★ ★ ★

PARIS—The last in a long line of practitioners of what was once a flourishing trade announced her retirement today.

Mme. Helen Chapas announced she will retire in October as Paris' last remaining letter writer. For the past 35 years she has been plying her trade, charging from 40 cents to $1 to write a letter, depending on its length.

Letter writers were once flourishing throughout Europe, but the growth of education has now virtually wiped them out.

30 SIGN PETITION

Anti-Music Man Asks For Bylaw Support

The anti-street music man, W. G. Smith, has asked city council to introduce a bylaw banning canned music on downtown streets.

Last week Mr. Smith, 937 Balmoral, picketed the 700 block Yates to protest the music piped fro ma local radio station to the overhead canopy covering thes idewalk.

Mr. Smith claimed the music was an invasion of his privacy.

So now the retired contractor is asking council to proceed immediately with the drawing of a bylaw which would "make it an offence to broadcast by loudspeaker, permanently or temporarily" on city streets.

Mr. Smith said he probably would not walk the 700 block with his sandwich board any more.

"I was hoping the storekeepers would stop the music," he said. "But they didn't. I shall keep protesting, though. I think a man has a right to listen or not listen to music. I don't think it should be dinned in his ears wherever he goes."

Backing his letter to council is a petition with 30 signatures supporting the music-ban plea.

WEATHER SYNOPSIS

Skies were mainly cloudy over the southern half of B.C. overnight with thunderstorms in the interior and the west coast of Vancouver Island. The remainder of the province was under clear skies. A disturbance over southern B.C. will maintain generally cloudy skies over the area Thursday. A few showers will occur Thursday and isolated thunderstorms are expected in the southern interior this evening. The northern portion of B.C. will continue sunny Thursday.

Victoria: Mainly cloudy Thursday. Little change in temperature. Winds southwesterly 20, diminishing to light this evening. Low tonight and high Thursday, 52 and 65.

Vancouver - Georgia Strait: Cloudy with a few sunny periods Thursday. Widely scattered showers. Little change in temperature. Winds light except southerly 15 near Georgia Strait. Low tonight and high Thursday at Vancouver, 52 and 68; Nanaimo, 50 and 70.

West Coast: Mainly cloudy Thursday. Little change in temperature. Winds southerly 15. Low tonight and high Thursday at Estevan Point, 52 and 60.

DOMINION
PUBLIC WEATHER OFFICE
2 A.M. FORECASTS
Valid Until Midnight Thursday

TEMPERATURES

Yesterday

	Min.	Max.	Prcp.
Victoria	53	73	nil
Normal	52	68	

One Year Ago

Victoria	51	64	nil

Across the Continent

St. John's	59	77	.41
Halifax	55	72	..
Montreal	73	84	.15
Ottawa	71	90	..
Toronto	69	91	..
Port Arthur	60	94	..
Winnipeg	54	77	..
Regina	60	75	..
Saskatoon	51	74	..
Medicine Hat	58	75	..
Lethbridge	53	72	.05
Calgary	52	75	..
Edmonton	48	69	.04
Kamloops	60	79	..
Penticton	62	80	..
Vancouver	55	74	..
Nanaimo	53	81	..
Kimberley	50	73	.16
New Westminster	58	78	..
Prince Rupert	49	58	..
Prince George	45	73	..
Fort St. John	52	71	..
Whitehorse	51	81	..
Seattle	55	74	..
Portland	57	76	..
Chicago	70	93	..
San Francisco	54	62	..
Los Angeles	58	74	..
New York	84	98	..

World temperatures (based on observations taken at midnight PDT): London 57, Paris 61, Berlin 63, Stockholm 57, Moscow 72, Madrid 68, Tokyo 79.

U.S. weather (temperatures for Tuesday): Anchorage 63, 53; Las Vegas 100, 69; Phoenix 108, 87; Washington 95, 76; Honolulu 86, 72; Miami 85, 81.

CITY'S WEATHER RECORD

Sunshine, July	88.4 hrs.
Last July	133.8 hrs.
Normal (30 years)	123.5 hrs.
Sunshine, 1966	1,142.7 hrs.
Last year	1,326.1 hrs.
Normal (30 years)	1,198.8 hrs.
Precipitation, July	.97 ins.
Last July	.03 ins.
Normal (30 years)	.28 ins.
Precipitation, 1966	10.94 ins.
Last year	11.91 ins.
Normal (30 years)	13.30 ins.

Sunrise, Sunset Thursday
(Pacific Standard Time)
Sunrise...4:26 Sunset...20:12

TIDES AT VICTORIA
(Pacific Standard Time)

	Time	Ht.	Time	Ht.	Time	Ht.	Time	Ht.
	H.M.	Ft.	H.M.	Ft.	H.M.	Ft.	H.M.	Ft.
12	05.44	3.9	21.40	8.4	.....	.....	.....	.....
13	06.07	2.9	21.57	8.7	.....	.....	.....	.....
14	06.35	2.1	22.19	9.0	.....	.....	.....	.....
15	07.10	1.2	22.53	9.3	.....	.....	.....	.....

TIDES AT FULFORD HARBOUR
(Pacific Standard Time)

	Time	Ht.	Time	Ht.	Time	Ht.	Time	Ht.
	H.M.	Ft.	H.M.	Ft.	H.M.	Ft.	H.M.	Ft.
12	06.46	4.1	14.46	7.9	18.38	7.8	23.17	10.5
13	07.17	3.2	16.06	8.9	18.08	8.8	23.41	10.5
14	07.51	2.2	16.45	9.8	19.38	9.5	.....	.....
15	00.13	10.6	08.29	1.3	17.20	10.4	20.54	9.8

FIRST CALL with Bowlks

"Now, look here, Ian . . . please!"

. . . BILL

Continued from Page 1

spend $600,000,000 a year on these services.

"Thus, by redistributing the estimated $600,000,000 and adding another $80,000,000, all residents of all the provinces of Canada will have physicians' services available to them."

He said some 6,000,000 Canadians still lack any medical insurance coverage, 3,000,000 have only limited coverage and "probably not more than 10,000,000 Canadians at the present time have what could be called adequate comprehensive coverage."

Some provinces had said they would proceed by next July 1 with medical care insurance. Others hadn't committed themselves but had said they believed they could adopt existing plans to meet the federal requirements.

MANNING CRITICAL

No province has turned down the plan, although Alberta's Premier E. C. Manning has criticized it, Mr. MacEachen said.

Good medical care should not be contingent on a fat bank account and the program would be a fitting way to mark the centennial because "an investment in health is an investment in human resources."

Dr. P. B. Rynard (PC—Simcoe East) predicted the bill would raise a problem because Canada has neglected training of doctors and "we now have an acute shortage."

Canada had one doctor for every 960 citizens, compared to one for every 740 citizens in the United States. Increasing the already heavy workload by starting medicare would result in "a poor quality of work" that would set medicine back years.

Canada had "starved" development of doctor-training. Imposition of medicare "may break down the whole system."

He also said experience shows government cost-estimates are usually low and Canadians "are paying more taxes than ever." The government should "proceed cautiously and carefully" to avoid mistakes.

MUST MEET CONDITIONS

Mr. MacEachen stressed in his speech there would be no dipping into the kitty by provinces which have plans in force that do not meet the four conditions. Neither would there be provision for a province that elected to stay outside the plan to get a tax abatement equal to what it would have received under the bill.

This did not sit well with Gilles Gregoire (Creditiste-Lapointe). He saw it as an encroachment of the provincial jurisdiction in the field of health.

Quebec should be able to get such a tax abatement and decide the sort of plan it wanted to operate, he said. It could be operated by the state or private interests, whichever proved most efficient.

It should embody complete freedom of choice for patients and doctors and should not turn doctors into bureaucrats or public servants. Time was needed to study the bill.

Social Credit Leader Thompson said medicare should not cover those citizens with the means to care for themselves. Bringing every Canadian, rich or poor, under the plan would make it "vastly more expensive." If Canadians knew the eventual cost of the program they would reject it.

. . . MEDICARE

Continued from Page 1

the word of the government House leader that he conveyed to us on this side of the House."

A spokesman who talked later by telephone to Mr. McIlraith, who is in Prince Edward Island, said the public works minister told him:

"I did indicate to the opposition that the government would only proceed to first reading on the basis of a June 30 adjournment.

"In fact for the first few days after June 30 I took a similar view.

"But there have been no recent discussions with the opposition House leaders stating the bill would be given only first reading. In fact recent discussions have concerned whether we could get Mr. Knowles (NDP — House leader Stanley Knowles) to reach an agreement on any adjournment date."

Informants say Mr. MacEachen has wanted for some time to take the medicare bill through all stages before the recess.

He is opposed to leaving detailed study for the fall because it might permit reluctant provincial governments to delay action on the plan. Delay might mean missing the July 1, 1967, target date for a start of the plan. His view has the support of the New Democratic Party.

WANT STUDY

Other cabinet ministers are understood to feel the bill should stay at the first reading level for the summer to permit the provinces and the Canadian Medical Association to study it and make representations.

Some Liberal MPs, anxious to get Parliament recessed for the summer, favor this approach.

One informant said the issue was unresolved in the cabinet and Mr. MacEachen may have gone too far in adding the second-reading stage of medicare to the list of Commons business for today.

Should the government proceed, the chances of Parliament recessing this week appear dim.

Mr. MacEachen said during the debate he doubted whether the medicare bill—because it contains little that has not already been published—will need to go before the Commons health committee.

He said that most negotiations will occur between the provincial governments, which are to administer the plan, and members of the medical profession.

"It would seem to me that committee study in these jurisdictions would be more appropriate," he said.

Several Conservative speakers, however, urged the government to proceed with the measure only after careful study. They expressed concern about a shortage of doctors in Canada and the economic effects of the plan

Hydro Settlement

MONTREAL (CP)—A settlement was reached early today between Hydro-Quebec and the union representing 250 engineers who have been on strike against the publicly-owned utility since April 13. A spokesman for Hydro-Quebec said details of the settlement are not yet available.

Cyclo
SALES AND SERVICE
FREE HEATING ESTIMATES
We sell, install and service oil burners, furnaces, hot water heating systems, electric stoves and hot water heaters.
We recommend Lincoln Enterprise and BA Sentinel oil furnaces.
Reliable oil burner service under BA Home Heating Plan.
Financing up to 10 years with BA Oil Co.
For Information or Service
PHONE 479-1151
Day or Night

Choose from these
FREE GIFTS

(1) Philips Electric Knife Sharpener $1000 for 1 year.
(2) Sunbeam Electric Kettle $1000 for 2 years.
(3) Philips Chatelaine Electric Hand Mixer $1000 for 3 years.
(4) Philips Philishave Speedshaver $1000 for 4 years.

When you invest $1000 in a City Trust Guaranteed Investment Certificate which earns 6% interest for terms of 1 year or over.

There are many other exciting gifts to choose from depending on the amount of money and the term of the certificate you invest in.

(5) Sunbeam Teflon Coated Electric Frypan $1000 for 5 years.

6% GUARANTEED INVESTMENT CERTIFICATES

*These certificates are legal investments for trustees in Manitoba, Saskatchewan, Alberta and British Columbia.

Enquire today at:

CITY TRUST
CITY SAVINGS & TRUST
1306 Douglas St., Victoria, Phone 385-4141
Offices in: CALGARY, EDMONTON, REGINA, WINNIPEG AND VICTORIA

Newspaper Advertising Stimulates Buying

A NEW FASHION IN MODERN RETAILING
WOOLCO
COAST TO COAST

WEEKEND SPECIALS

WOOLCO SAVES YOU MONEY ON ALL YOUR PAINT NEEDS

SAVE $4 Gal. $1 Qt.

EXTERIOR LATEX by 'ROXALIN'

Another Quality Product by 'Roxalin' . . . Manufacturers of Roxatone.

Reg. Value 10.75 Gallon
6.75 Gallon

Reg. Value 3.50 Quart
2.50 Quart

* Finest quality Exterior Latex made. * Available in White and Colors. * Breathes, resists blistering, dries in 30 minutes! * Brushes clean in a wink in plain water!

ALUMINUM STEPLADDERS

8 Ft. Each 19.97
6 Ft. Each 11.97
5 Ft. Each 9.97

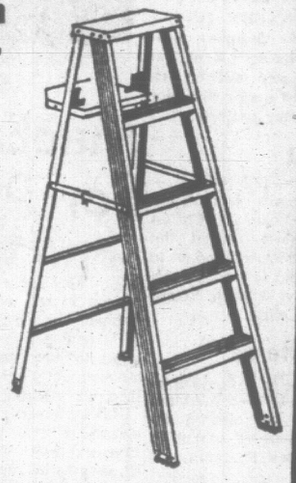

5 FT. WOOD STEPLADDER 4.99 ea.
6 FT. WOOD STEPLADDER 5.87 ea.

EXTRA SPECIALS

OIL BASE FENCE STAIN 3 Colors. Gallon	2.67
OIL BASE FENCE PAINT 3 Colors and White. Gallon	3.29
VENUS OIL BASE HOUSE PAINT White only. Gallon	5.98
WALLPAPER MURALS (Covers wall 14' long) Each	4.99

TRELSPAR INTERIOR LATEX . SAVE

* Available in WHITE and 3 COLORS! Terirfic Value!

Gallon, each 3.87 Quart, each 1.39

STORE HOURS: MONDAY TO FRIDAY 10 a.m. TO 10 p.m. SATURDAY 9 a.m. TO 10 p.m.
TOWN AND COUNTRY SHOPPING CENTRE — DOUGLAS STREET AND SAANICH

CHOOSE IT THEN CHARGE IT

SOMETHING TO THINK ABOUT is title given by photographer Henry Szmuniewski, 784 Interurban, to this unusual shot, first place winner in Animals of the World Category in second week of Times Amateur Snapshot Contest. Hoping to catch hummingbirds on film one day near his home, Mr. Szmuniewski was "just monkeying around" with his camera when three swallows perched on wires. "Just luck," he says, but $10 worth, and a chance at $50,000 in prizes in national competition if picture tops category at end of six-week Times contest.

'WILL NOT RETREAT FROM OBLIGATIONS'

LJB Spells Out Peace Formula

MRS. GANDHI
. . . opens talks

WASHINGTON (AP) — President Johnson has spelled out a four-point policy for peace in Asia, combining U.S. commitment against aggression there with a continuing effort for improved relations with China.

"The peace we seek in Asia is a peace of conciliation," Johnson said in a speech Tuesday night to the American Alumni Council.

"Communists in Asia still believe in force to achieve their goals" and the United States, as a pacific power, "will not retreat from the obligations of freedom and security in Asia" and particularly in Viet Nam, he said.

But lasting peace depends on international trade, the free flow of people and ideas, the full participation of all nations in an international community and a common dedication to human progress and development, he said.

Declaring that "a peaceful mainland China is central to a peaceful Asia," he said Peking must be discouraged from aggressive hostility and encouraged toward peaceful co-operation with others.

He cited U.S. efforts—so far unsuccessful—to open up travel between the United States and China.

SEEKS CO-OPERATION

Such initiatives will continue, he said "because we believe that co-operation, not hostility, is really the way of the future" toward a pacific era in which America and Asia are partners across the ocean.

Johnson delivered his speech from the White House theatre after thunderstorms cancelled his plans to fly to the alumni council meeting at White Sulphur Springs, W. Va., in person.

The speech was carried by radio and television networks.

In what appeared to be part of an administration effort to hold down excessive optimism from reports of recent successes in Viet Nam, the president kept stressing that the war "may last a long time."

WOULD STEM AGGRESSION

Johnson's reference to the U.S. effort in Viet Nam was part of one of the four essentials he cited for peace in Asia. As he phrased it, this is "to prove to aggressive nations that the use of force to conquer others is a losing game."

His other three points were "the determination of the United States to meet our obligations in Asia as a pacific power," "the building of political and economic strength among the nations of free Asia" and "reconciliation between nations that now call themselves enemies."

Under this last heading Johnson said:

"Lasting peace can never come to Asia as long as the 700,000,000 people of mainland China are isolated by their rulers from the outside world," he said.

"We have learned in our relations with other such states that the weakness of neighbors is a temptation and only firmness backed by power can deter power backed by ambition. But we have also learned that the greatest force for opening closed minds and closed societies is the free flow of ideas and people and goods."

GENEVA PARLEY

Little Hope For Backing From Russia

MOSCOW (Reuters) — Prime Minister Ghandi of India began talks with Soviet leaders in the Kremlin today, with Viet Nam listed as the No. 1 topic.

Mrs. Gandhi, urging swift reconvening of the Geneva conference on Viet Nam, conferred with Prime Minister Alexei Kosygin and a Russian delegation.

Indian sources said the entire Asian scene was likely to be review, including the situation in China, Indonesia, Malaysia and the carrying-out of the January Tashkent peace pact between India and Pakistan.

Before the meeting, Mrs. Gandhi drove to red square to place a wreath at the Lenin mausoleum, inscribed to Lenin as a "great friend" of the Indian people.

Mrs. Gandhi was flanked at the talks by her Foreign Minister Sardar Swaran Singh, L. K. Jha, secretary to the prime minister, and Triolki Nath Kaul, secretary to the external affairs ministry and former ambassador to Moscow.

Soviet officials included Foreign Minister Andrei Gromyko, Mikolai Patolichev, foreign trade minister and Semyon Skatchkov, chairman of the government committee for foreign economic relations.

Mrs. Gandhi flew into Moscow Tuesday night to a warm welcome from Russian officials and later received a courtesy call from Kosygin.

HAS SUPPORT

The Indian leader stopped off in the United Arab Republic and Yugoslavia en route to Moscow and arrived here with firm backing from the two non-aligned countries for her call urging reconvention of the 1954 Geneva conference on Indo-China.

Diplomatic circles here felt today Mrs. Gandhi had little chance of winning Soviet backing. They predicted Kosygin would restate the Russian position on Viet Nam: No conference without North Viet Nam's full backing and no negotiations with U.S. acceptance of Communist terms. China has rejected any idea of a conference unless U.S. troops pull out of Viet Nam. The U.S. says it sees no hope of a meeting succeeding at this time. And Canada, an active go-between, has said its information is that a conference now would be unproductive.

Precise details of Mrs. Gandhi's program after her talks with Kosygin had still not been worked out, an Indian official said, but she is expected to meet Russia's Communist party chief, Leonid Brezhnev, before she leaves for home.

Cabinet Shuffle By Premier Ky

SAIGON (Reuters) — Prime Minister Nguyen Cao Ky today reshuffled his cabinet in a move seen as a bid to enhance the public image of his predominantly-military government.

The most noteworthy development was the creation of a second deputy premiership and the appointment of a Buddhist civilian, Dr. Nguyen Luu Vien, to the post.

Vien is a member of the southern branch of the church which did not join in the Unified Buddhist Church's recent intense campaign to topple the Saigon government.

The appointment of a civilian to the high office followed other moves to give the Ky regime a less military appearance.

However, militafy control increased in two other major changes.

The interior ministry was dissolved and its main functions, including control of the national police force, were handed to a military man while the ministry of information and control of a campaign aimed at convincing Viet Cong guerrillas to desert went to another soldier.

OFFICE ENLARGED

The prime minister's office was enlarged by the appointment of two new secretaries—both former ministers.

In other changes, former interior minister Tran Minh Tiet was made justice minister and the man he replaced, Lu Van Vi, became inspector general.

The only man to leave the government was former education minister Tran Ngoc Ninh.

The cabinet reorganization, in the wake of the recent wave of Buddhist opposition, came less than two months before elections, scheduled for Sept. 11, for a constituent assembly.

Chief of State Lt.-Gen. Nguyen Van Thieu formally approved the changes.

CHANGE HANDS

The duties of the now-defunct interior ministry passed to the security ministry, a new post set up recently under the former ... army chief of staff, Maj.-Gen. Linh Quang Vien.

The ministry of information and the campaign to attract men from the Viet Cong went to Maj.-Gen. Nguyen Bao Tri, a member of the ruling directory. He will also control press censorship.

The single deputy prime minister until today's announcement has been Lt.-Gen. Nguyen Huu Co. the defence minister and a powerful figure in the policy-making directory.

It was the third re-organization of Ky's cabinet since he took office 13 months ago.

PEACE PRIZE FOR DISNEY SUPPORTED

MEXICO CITY (UPI)—The Mexican Animal Protection Society announced Sunuday it will back an Argentine proposal to award the Nobel Peace Prize to U.S. movie-maker Walt Disney.

A spokesman said the Argentine Animal Protection Society came up with the suggestion, and the Mexican society has written to Buenos Aires, promising all possible backing.

Disney deserves the Nobel Prize for his dignified portrayals of the animal kingdom to the benefit of animals all over the world, the society said.

Teachers Quitting

EDMONTON (CP) — The United Kingdom is losing almost 14,000 teachers a year to private industry says Oliver Whitfield, president of the National Union of Teachers of England and Wales. Mr. Whitfield, here for the annual meeting of the Canadian Teachers' Federation, said the British government must act quickly before the British educational system collapses.

THURS. FRI. SAT! KRESGE'S THREE DAYS ONLY!

JULY SIZZLERS

20x26 UNIFOAM PILLOW
Solid Poly Foam Pillow filled with Cool Breathing shredded cord. White cotton cover. $1.57

3-IN-PACK HEAD BAND
A marvellous buy for Summer Time! Keep hair off your face on windy days and after swimming. Choose from a wide assortment of colors. 3-IN-A-PACK for only 37¢

GARDEN UMBRELLA
Gay summer umbrellas to attach to your garden chair, 37" long $2.44

3-PCE. SALAD SET
Highly durable plastic Salad Bowl and Implements in two-tone colorfast shades of Maize, Turquoise and Tangerine 77¢

LADIES' SLIPPERETTES
A compact little shoe, ideal for vacations! Made of Vinyl with cowhide sole and fancy trim on vamp, they come in assorted sizes and colors 57¢

MEN'S SPORT SHIRTS
A wide assortment of lightweight Sport Shirts in assorted patterns and colors and sizes. Shop Today! $1.99

SATISFACTION GUARANTEED OR MONEY CHEERFULLY REFUNDED

Standard FURNITURE DENNYS OF VICTORIA

BARGAIN PARTY CONTINUES

LAST 3 DAYS - IN A GREAT MID-YEAR

CLEARANCE!

CHESTERFIELD SUITES

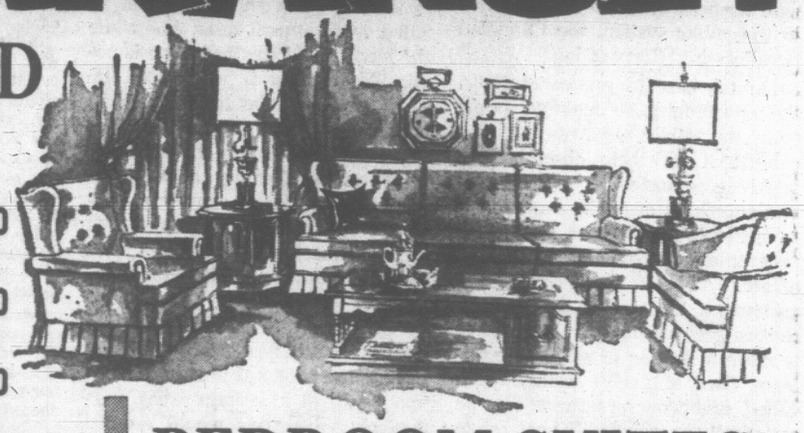

2-Piece Kroehler modern Chesterfield Suite. Walnut arms, foam cushions. Covered in hard-wearing tweed. Reg. $295.00 — 239.00

2-Piece Chesterfield Suite in modern styling. Foam cushions, all hardwood frames. Beautifully covered in tweed beige. Reg. $265.00 — 235.00

2-Piece Chesterfield Suite with walnut armpads, foam cushions and high moulded back styling. Covered in tasteful moss green. Reg. $305.00 — 245.00

2-Piece loose-cushion Chesterfield Suite. Truly comfortable with foam cushions, fully quilted. Reg. $450.00 — 339.00

2-Piece Chesterfield Suite by Braemore. Lovely traditional design and foam cushions. Covered in Brown Damask. Reg. $345.00 — 285.00

2-Piece button-back Chesterfield Suite by Cooper. French Provincial frame with deep foam cushions. Covered in green and gold. Reg. $609.00 — 549.00

2-Piece Chesterfield Suite with semi-attached button-back. Ten-year construction guarantee. Comes in Matalesse green. Reg. $685.00 — 479.00

2-Piece Chesterfield Suite, 4 seater style. Foam cushions. Finished in a cornell nugget. Reg. $340.00 — 285.00

BEDROOM SUITES

3-Piece 9-drawer triple dresser suite, with 4-drawer chest and panel bed. Reg. $279.00 — 247.00

3-Piece modern suite with 9-drawer triple dresser, 4-drawer chest and panel bed. Reg. $289.00 — 259.00

3-Piece suite with 9-drawer triple dresser with plate glass mirror, 4-drawer chest and panel bed. Reg. $289.00 — 248.00

3-Piece 9-drawer triple dresser, framed plate glass mirror, 5-drawer chest and panel bed. Reg. $439.00 — 369.00

4-Piece French Provincial suite. 9-Drawer triple dresser, plate glass mirror, 4-drawer chest and twin panel bed. Reg. $519.00 — 419.00

3-Piece suite. Walnut, 9-drawer triple dresser with plate glass mirror, 4-drawer chest and panel bed. Reg. $345.00 — 298.00

3-Piece autumn walnut suite with 9-drawer triple dresser, plate glass mirror, 5-drawer chest and panel bed. By Kroehler. Reg. $579.00 — 529.00

3-Piece bedroom suite of Melias fruitwood mahogany. Triple dresser, plate glass mirror, 5-drawer chest and panel bed. Reg. $395 — 349.00

. . . and many more to choose from

. . . and these are just some of the values offered.

FLOOR COVERINGS at CLEARANCE PRICES

BRITISH INDIA RUGS
12 only in this wonderful group. First quality yarns and construction. Embossed Aubusson and Embossed Chinese designs. Size, approx. 9x12. Reg. $450.00, to clear at 369.00

9x12 RUGS

Wool loop, in satinwood, Reg. 167.40	119.00
Nylon loop, in turquoise, Reg. 107.40	79.00
Nylon Tweed, in turquoise, Reg. 119.00	96.00
Wool Plush, in spice, Reg. 210.00	159.00
Herculon, in mist blue, Reg. 119.40	89.00
Wool Loop, in grey, Reg. 167.40	119.00
Acrilan Plush, in blue, Reg. 207.60	159.00
Propycel Blend, in blue, Reg. 95.40	63.60
Acrilan Plush, in coral beige, Reg. 143.50	119.00
Wool Plush, in blue, Reg. 215.00	156.00

BROADLOOM CLEARANCE
In Wool Nylon Tweed — Priced to clear. Good-wearing wool, nylon blend, constructed in one level loop. Excellent for most rooms in the home. Easily maintained. 12' wide. Colors: blue, spice, green and olive gold. 4-Part rolls only.
Reg. 10.95 per sq. yd. Per sq. yd. 6.66

27" Hall Runner
A wide choice of hall runner in wools, nylons and blends in yarns. Traditions, modern and all-over designs.
Per lin. yd. 6.35

Look for these buys on our Second Floor

BEDSPREADS
They're right in our "Bargain Party" mood. Top quality in single and double bed size. ALL—
20% to 30% Off

Beach Towels
Add color to your next trip to the beach. We have a fresh stock of exciting towels—extra large for beach use.
Bargain Party Prices
2.50 to 3.50

Standard FURNITURE DENNYS OF VICTORIA
737 Yates St. 382-5111

SURROUNDED BY FREE PARKING

SUNSET CRUISES

Now Tues. Wed. Thurs.
6:30 p.m.
Sports Fishing
M.V. Lakewood
Oak Bay Marina

FORD CORTINA
"Outsells Them All"
FROM AS LOW AS $2098
BRITISH CAR CENTRE
YATES AT QUADRA EV 4-1144

Victoria Daily Times

Established 1884

Published every afternoon except Sunday by the Times Publishers Limited, 260 Douglas Street, Victoria, B.C. Authorized as second class mail by the Post Office Department, Ottawa, and for payment of postage in cash. The Canadian Press is exclusively entitled to reprint the local news published herein.

BRIAN TOBIN, Editor | W. ARTHUR IRWIN, Publisher | LESLIE FOX, Managing Editor

WEDNESDAY, JULY 13, 1966

The Guideposts Are Sound

AS A GENERAL GUIDE TO future broadcasting in Canada the government's white paper is excellent. In plain, unequivocal language it spells out government plans to bring order to an often confused scene in a manner that has never before been approached.

The white paper asks—and answers—this central question: "How can the people of Canada retain a degree of collective control over the new techniques of electronic communication that will be sufficient to preserve and strengthen the political, social and economic fabric of Canada, which remains the most important objective of public policy?"

In general terms it is affirmed that the airwaves are public property over which the public is entitled to appropriate control. This means that the issuance and continuance of broadcasting licences must be subject to specific and enforceable conditions—not only private licences but also that granted to the public system, the Canadian Broadcasting Corporation.

In the case of private stations, the opportunity to make a profit from the public airwaves must be contingent on their observing "a positive responsibility to meet certain standards of public service and to achieve the highest quality of programming they can reasonably afford." This is not a sticky requirement. The white paper notes that in programming, "high quality is more a matter of general excellence than of mere content. So-called highbrow programs can be artistically or technically poor, while light entertainment can be excellent."

Violations of acceptable standards on the part of private broadcasters would be met with fines or, as a final resort, cancellation of a licence. This, of course, can hardly be applicable to the CBC, but the white paper makes it plain that when the public service does not live up to the high standards expected, dismissal of the responsible persons can be expected.

There is in this tough policy proposal the problem of who is going to set the standards. The government has wisely rejected the recommendation of the Fowler Committee on Broadcasting on this point and decided that instead of a single "czar of broadcasting" the present Board of Broadcast Governors should be continued but with stronger membership, extended powers and a clarified framework of reference in which to make judgments. While the Fowler report contained many excellent suggestions, a number of which are incorporated in the white paper, its conclusions on regulatory powers were widely criticized and the government has discarded them. Instead it is proposed that the revitalized BBG be given full responsibility for the implementation of general policy by both the CBC and private outlets.

One important provision of the Fowler report which the governments wants to adopt is the financing of the CBC on a five-year basis along with granting of borrowing power to the corporation for capital needs. This is bound to kick up a ruckus in Parliament since it makes the CBC far more independent than is the case when funds must be voted on an annual basis. And while the idea behind this provision is admirable, in that it will allow the CBC greater scope for long-term planning, there are also technical arguments against it—the difficulty of estimating income and expenditure in the rapidly-changing electronics medium, for example. This recommendation will need the most careful scrutiny and thoughtful debate.

Other facets of the government plan which will need thorough study include the proposal to curtail monopoly control in certain areas, particularly when this would require forced sale of facilities acquired in good faith; the restriction of appeals against BBG rulings to matters of law and not fact; and inclusion of community antenna TV services in the BBG jurisdiction.

The broad outlines of the white paper are, in fact, just the guideposts for a thorough-going review of where Canada should be heading in the whole field of electronic communication. For those who want Canadian broadcasting, in the words of the paper, "to contribute powerfully in the future, as it has in the past, to the essential goal of Canadian unity," the guideposts will seem sound.

Upset for Erhard

THE UPSET VICTORY OF THE Social Democratic party in West Germany's North Rhine-Westphalia election Sunday was a severe setback for Chancellor Ludwig Erhard and his Christian Democratic Union.

Although it was only a provincial election, North Rhine-Westphalia is the most populous and wealthiest state in the country, encompassing the huge Rhur industrial belt. The sharp drop in the Christian Democrat vote, even in an off-year state election, is symptomatic of the problems encountered by the Erhard government in keeping the German economy operating at top pitch. Particularly in the heavily-populated Ruhr Valley, where the coal and steel industries have been ailing, there has been considerable discontent with Mr. Erhard's policies.

In addition to winning the state legislature vote, the Social Democrats are entitled to name delegates to the upper house of the West German parliament and, with the votes of the Socialist deputies from West Berlin, will control that house. This will give them a check on legislation put forward in the lower house by the Erhard government and will add to the Christian Democrats' difficulties.

Since West Berlin Mayor Willy Brandt, leader of the Social Democrats, personally campaigned in the North Rhine-Westphalia election, and can claim the victory as his own, it will add to his strength in another attempt to unseat Chancellor Erhard in the next federal voting.

Youth, by a Thin Margin

ABOUT A QUARTER AS MANY voters as the Victoria Memorial Arena can house comfortably have given Prince Edward Island, the youngest provincial premier in Canada.

This is the outcome of another see-saw election, in which voting for two deferred seats resulted in the defeat of the Conservative Party under 78-year-old Walter R. Shaw and the designation of Liberal Alex B. Campbell, 32, son of a former premier, as government leader.

In an atmosphere of apparent post-election friendliness, Mr. Campbell urged his people to get down to business and not to continue the election for the next four or five years. What that business will be is the particular concern of Prince Edward Islanders.

The significance of the decision nationally is that a Liberal government has taken provincial office by a narrow margin and a youthful new figure will be speaking for a younger generation of public men in conversations and conferences among the 10 partners to Confederation.

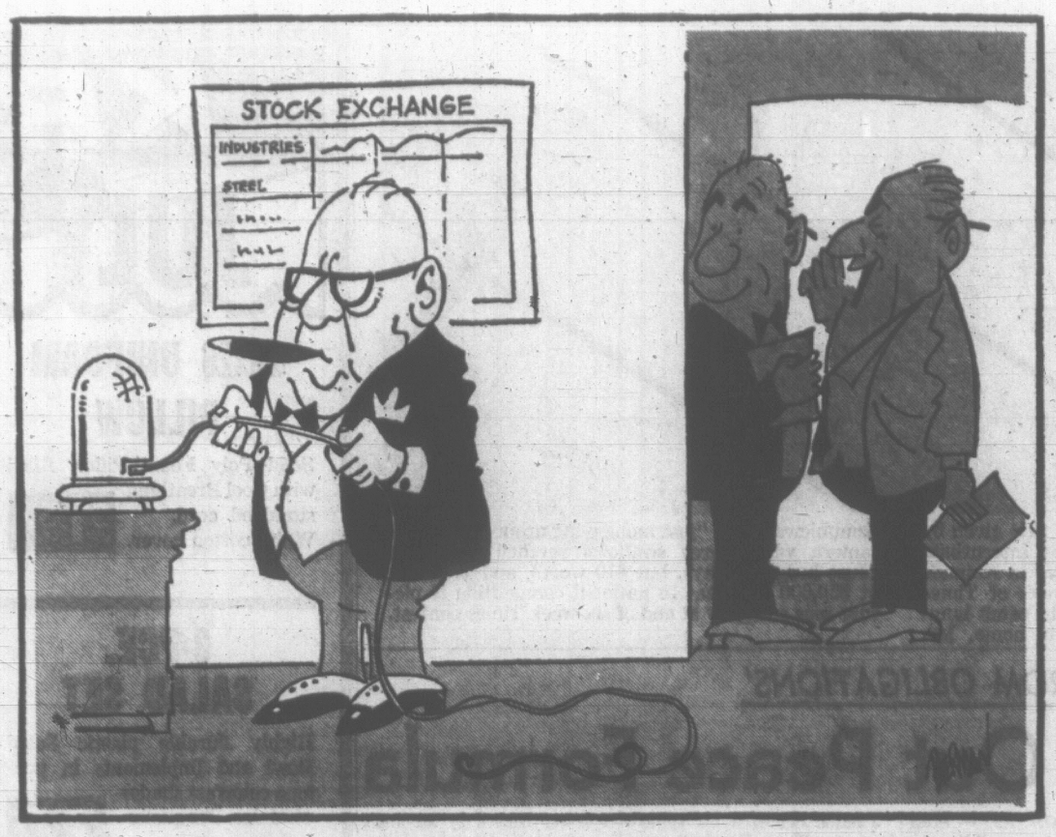

"Let's scare the daylights out of him and tell him that North Viet Nam agrees to peace talks."

FROM OTTAWA — By MAURICE WESTERN

Big Customer and Canada's West

THIS visit to Canada of Mr. Dmitri Polyansky and his party, coming hard on the heels of the three-year wheat agreement with the Soviet Union, has emphasized a most important and probably lasting change in the pattern of our international trading relationships. More than ever in our history, we are looking west across the Pacific.

Western

In his conversations with Mr. Laing, the minister of northern affairs (and on one occasion publicly), Mr. Polyansky indicated a long term Soviet interest in Canadian wheat supplies. This was not, apparently, the casual talk of a politician with a natural interest in winning friends and influencing people. Mr. Polyansky impressed Canadian officials as a hard-headed businessman and his interest in Canadian wheat was based upon thoroughly sober calculations of Soviet economic advantage.

We Canadians are, apparently, not the only people with freight rate problems. The increasingly cost-conscious Russians also has them. As anyone can determine from a map, their distances are about twice as great as ours.

Siberian Port

The Russians, who are probably influenced also by their delicate relations with Communist China, are determined to develop and strengthen their Far Eastern areas. They are building a new port on the Pacific overshadowing Vladivostok of which they have, apparently, no very high opinion. They are also engaged in a large scale expansion of their merchant fleet. Twenty per cent of Soviet shipping is being dedicated to Pacific service.

Whatever the shortcomings of Soviet agriculture, there is not, according to Mr. Polyansky, any overall shortage of wheat in the U.S.S.R. The Soviets are currently exporting 8,000,000 tons of grain to their satellite and other customers while importing 3,000,000 tons from us. This double movement represents a net gain for them because it is too costly to supply the Far East from the Ukraine and western regions via the Trans-Siberian.

Partly as a result of Soviet freight costs, we now have three big wheat customers on the Pacific rim, Russia, Japan and Communist China. Obviously we have moved a long way from the old pattern of the north Atlantic triangle. It has become more of an Atlantic quadrilateral. There has been a massive and dramatic change.

As recently as 1959-60, our only large Pacific customer — and a very reliable one — was Japan. We sold no wheat to China or to the USSR. The situation, as shown in the annual report of the wheat board, was similar in 1958-59 when our Russian sales (at 7,308,187 bushels) were less than those to the Union of South Africa. The great market was western Europe, led as always in the past, by Britain.

Former Gloom

We also had a great problem of surplus disposal which was studied in 1959 by a blue ribbon Canadian-American committee. Its report was gloomy. If the excessive surpluses could be considered as temporary, the situation "while serious enough, would be fairly manageable." But the expert testimony was that surpluses would continue indefinitely and might well grow larger in future. There is no mention in the report of markets in the Pacific.

In 1963-64, however, sales to the U.S.S.R. alone totalled 234,000,000 bushels — far more than we sold in the whole of Europe outside Russia. In that year, as in its predecessor, approximately 100,000,000 bushels also went to Japan and China. Mr. Sharp has estimated sales to Russia during the present crop year at 222,000,000 bushels and foresees a market for the coming crop "almost regardless of its size."

It is a case of the world making demands upon the Canadian wheat economy unexampled in peacetime and certain to place our productive and transport capacity under considerable strain.

West Coast Effects

The effects on our west coast, which faces the three great Pacific markets, are plainly apparent. In Vancouver the Saskatchewan Wheat Pool is building additional terminal capacity for 5,000,000 bushels. It was planned to add another 1,500,000 at Prince Rupert, a northern town with a long "next year" history. The project is stalled at the moment because of unexpectedly high costs, much of the town being built on muskeg. But the westward trade thrust makes this development inevitable, especially as Prince Rupert benefits from a rapidly expanding two way freight movement on the northern line.

British Columbia appears to a visitor to be setting the pace of the Canadian boom. With potash now emerging as a serious challenger to wheat (the anticipated 1970 production is 2.5 million tons), the West appears to have everything in its favor, assuming that costs can be kept in line and that national policies continue to be favorable to the development of resource industries serving world markets.

Limited Choice

Montreal Le Devoir

Two paths are open to the new Johnson government and, through it, to French Canada whose principal driving force it is called upon to be.

A first path is clearly indicated by the events of recent years and by the Union Nationale's own program. It must find before long a satisfactory solution to the constitutional malaise which has troubled the evolution of the two communities that make up Canada. . . .

Premier Johnson has committed himself to promote changes in depth. To do this, he must be able to count on the general support of Quebecers and even of French-Canadians of other provinces.

We must understand, on the other hand, that, although theoretically unlimited, the field of choices available to us is, in practice, conditioned by geographic, economic and social factors which we could not forget with impunity.

Whatever political system we give ourselves in the future, we will definitely always live on a continent dominated by a culture different from own. Far from having less need of our immediate neighbors in proportion to our progress, we will have to accept living, they and we, in a more and more obvious situation of interdependence. . . .

Let us build on a solid foundation and bring to a conclusion the works we are undertaking. Such is more than ever, on the threshold of the second act of the "quiet revolution," our unavoidable and difficult destiny.

MARKED for READING

HARD ROAD

Seldom or perhaps never, does a marriage develop into an individual relationship smoothly and without crises; there is no coming to consciousness without pain.

—Carl Jung.

FROM WASHINGTON — By JOSEPH ALSOP

Cities on the Way to Ghettoes

UNLESS very radical measures are taken, the average, representative great American city will become a super-Watts — a Negro ghetto on a metropolitan scale — within the lifetime of the vast majority of our cities' present inhabitants. If that forecast seems a bit startling, the reason is quite simple. In this statistically minded country, we have been neglecting to gather and to interpret the most significant of all statistics—the figures on the population changes in the great cities, with all their immense social, political and even economic implications.

Alsop

Secretary John Gardner of the department of health, education and welfare has just ordered the figures to be gathered for the 20 American cities that had populations above 500,000 in 1960. At present, figures are available for only nine cities, all in the east and midwest, namely, Baltimore, Boston, Chicago, Cleveland, Detroit, New York, Philadelphia, St. Louis and Washington.

Of these nine, every single city except New York and Boston is clearly on the way to becoming a kind of super-Watts. The figures on the Negro-white proportions in the urban school systems are the real indicators, as already pointed out in earlier reports in this space. Additional figures have now been obtained by further spadework.

Two points must be understood, to make the figures understandable. First, no one has been paying much attention to the population changes in the District of Columbia, partly because Washington is not self-governing, and partly because it has been thought a special case. Second, however, Washington is not a special case. It is a typical case, though a more advanced case than the other cities on the list.

Benchmarks

If this key fact is grasped, Washington can be used to provide the benchmarks that show the other cities where they are along the road. The turning-point year was 1947, when the District of Columbia, with a population one-third Negro, had an elementary school population that was 50 per cent Negro.

Thenceforward, the elementary school and city-wide populations changed on parallel curves. By 1957, the city was half Negro, and the elementary school population was 75 per cent Negro. Today, the city is just under two-thirds Negro, and the elementary school population is 91 per cent Negro. Rather shortly, behind its fine federal facade, Washington is due to become an almost purely Negro city — a vast metropolitan ghetto, in fact.

A table can thus be made, showing how far along the road Baltimore and the other cities were in 1960, and how far along the road they are today, in each case in terms of the record here in Washington. Beginning with 1960, the picture was as follows, for percentages of Negro children in the cities' elementary schools:

Baltimore, 52 per cent, equalled Washington in 1950.

Chicago, 44 per cent, equalled wartime Washington.

Cleveland, 47 per cent, equalled wartime Washington.

Detroit, 46 per cent, equalled wartime Washington.

Philadelphia, 50 per cent, equalled Washington in 1947.

St. Louis, 57 per cent, equalled Washington in 1953.

In all these cities, as in Washington, New York and Boston as well, the percentage of Negro children in the elementary schools has increased materially since 1960. The same table, showing where the above-listed cities stand this year, looks as follows:

Baltimore, 64 per cent, equals Washington in 1954-55.

Chicago, 56 per cent, equals Washington in 1952-53.

Cleveland, 53 per cent, equals Washington in 1951.

Detroit, 57 per cent, equals Washington in 1953.

Philadelphia, 60 per cent, equals Washington in 1954.

St. Louis, 64 per cent, equals Washington in 1954-55.

Reliable Figures

Making the projection on the same curves, then, all of these cities are only a few years away — in one or two cases, perhaps only two or three years away — from the moment Washington reached in 1957, when the population of its Negro ghetto amounted to half of the total city population. Using the school figures to predict this moment for the other cities is unquestionably reliable, moreover, simply because the school figures are one of the prime causes of the urban population curves.

The other prime cause, of course, is the emigration northwards of southern Negroes fleeing segregation. Some 12,500,000 persons are thought to have joined this movement thus far. But mainly through the urban schools, this movement has produced a secondary movement of even greater magnitude. Briefly, as the percentage of Negro children has risen in the city school systems, more and more white families with children have emigrated to the suburbs.

In Washington, we have almost literally reached the stage of having no white children of school age living in the city limits. That is what may be called the stage of full ripeness. The watchword is, "you should be warned!"

Copyright (c) 1966, The Washington Post.

DENNIS THE MENACE

Looking Back

From The Times of July 13, 1906:

The chairman of the Seattle Park Commission is in Victoria to interview His Worship Mayor Morley in regard to the exchange of animals in Seattle menageries for some of the stock of swans in Beacon Hill Park. Seattle's largest zoo, in Woodland Park, has no swans at all. The Seattle man said he would be glad to advise Victoria on the acquisition of animals for a menagerie here, but he said he would preface any advice given with an account of the trouble undomesticated animals can give civic officials.

Letters

Letters will be considered for publication only if the writer is clearly identified to the editor, who may permit pen names at his discretion. Submissions will be edited and may be condensed. Short letters are favored. None will be returned.

Practical Value

The practical value of symphony orchestras might be indicated to our city and province and nation by the decision of four families, known to the writer, who immigrated to Western Canada after learning that it possessed symphony orchestras.

Having had the privilege of playing under the inspired batons of famous conductors, I find it regrettable that we, as a city, are to lose a great one in the person of Otto-Werner Mueller—B. O. Newton, 114 Rockland.

Abounding In Good Works

Having just been released from the Veterans' Hospital after being there for a month and at one time nearly passing on, I want to try and express my appreciation for the wonderful service rendered by the entire staff.

These men and women can never be repaid, or even paid, as they deserve in this world.

Only a deep devotion to their duty and vocation would keep them at that work, always cheerful, always attentive, always at one's side when needed.

I can only quote now some words of the "Great Physician": "Well done, good and faithful servant."—Padre A. W. Goldmer, 433 Government St.

The Namu Lesson

Namu the killer whale has gone!

Let it not be said that Namu suffered in vain. Public apathy is a terrible thing. We must never forget the indignities which were heaped upon this poor wild creature. We must never allow them to happen again.—Elizabeth Smith, Sooke.

Lack of Consideration

I have been a yearly visitor to your lovely city for several years now and hesitate to be critical or offer advice—but I feel I must mention the following incident:

Riding on a bus last week, which was nearly full, except for a few back seats, a polio crippled girl climbed painfully aboard. Sitting on the nearest seats were two school boys, about 13 or 14 years, complacently chewing gum. They just stared at the poor girl trying to balance herself and never offered to give her a seat. I am over 80 years of age, but I simply could not watch this crippled girl fight her way to the back of the bus, and so gave her my seat. Nobody else offered. Unfortunately, I have noticed this is not an isolated case. Recently I noticed some school children in uniforms, and asked a fellow lady passenger what these uniforms signified. "Oh," she said, with a sneer, "those are pupils of the snobby English-style private schools. No need for them here, in our democratic society." Well, I have noticed that the first to give up their seats to elderly or crippled people are these pupils from your so-called "snobby English-style schools."—Elsa Da Cossa, 172 Girard Avenue, La Jolla, California.

Rostow Moving Up Again

★ ★ ★ ★ ★ ★

U.S. Policy Theorist Gains LBJ Ear

By CHALMERS M. ROBERTS
The Washington Post

While elucidating his policies to a group of foreign journalists recently, President Johnson heaped so much praise on Walt Whitman Rostow that the presidential aide seemed, in the words of one of the visitors to puff up "as proud as a peacock."

Rostow has reason to be proud and he has reason to be as happy as a bureaucrat can be. His long-time tough recommendations for the Viet Nam war are now Johnson policy.

As far back as June, 1961, Rostow was saying that the kind of "operation run from Hanoi against South Viet Nam is as clear a form of aggression as the violation of the 38th parallel by the North Korean army in June, 1950."

In October, 1961, after a visit to Viet Nam, Rostow backed a recommendation by Gen. Maxwell Taylor that an American military task force of perhaps 10,000 men be sent for self-defence and perimeter security and, if the South Vietnamese were hard pressed, to provide an emergency reserve. That report as much as anything led President Kennedy to take the first steps into the Viet Nam war.

In addition, as Arthur Schlesinger Jr., has since recounted, "Rostow argued so forcibly for a contingency plan of retaliation against the North, graduated to match the intensity of Hanoi's support of the Viet Cong, that 'Rostow Plan 6' became jocularly established in the contingency planning somewhere after 'SEATO Plan 5.'

One of Key Men In Government

It was not, however, until February, 1965, that a new president, Lyndon Johnson adopted that proposal. And not until last month did the president agree with the Rostow thesis that the North's oil supplies should be attacked.

In short, Rostow is now in his element. He is without doubt one of the key men in government today, physically occupying the White House basement office long used by McGeorge Bundy before he went off to head the Ford Foundation.

Rostow as yet has neither the broad presidential charter that Bundy had nor the power within the bureaucracy which Bundy exercised. But if Johnsonian compliments mean anything, he certainly is moving in that direction.

In fact, it is a case of a return to the beginning for Rostow. He began at the start of the Kennedy administration as Bundy's top assistant.

In those days Rostow was the long-range thinker for the New Frontier.

Shipped to State As Counsellor

But when President Kennedy dumped Chester Bowles as undersecretary of state of mid-1961, Rostow was shipped over to the state department to be counsellor and chairman of the policy planning staff.

There he produced all sorts of long-range papers, but many in the foreign service considered him either something of a dreamer or too much of a hawk on Viet Nam. The word got around that he wasn't to be taken too seriously and he seemed largely out of touch with the day-to-day crises which dominate the department.

Rostow found an outlet for his massive energies in Latin American affairs. In 1964 he became the American representative on CIAP, the Spanish initials for the inter-American committee for the Alliance for Progress. His enthusiasm and optimism bubbled over to the point where—again—many felt he was unrealistic.

To understand Rostow, then and now, one has to know a bit about the man and his background. Now 49, he has an A.B. and Ph.D. from Yale. A Rhodes Scholar at Oxford and a wartime major in the OSS, he was a professor of economic history at the Massachusetts Institute of Technology from 1950 until he came to the White House.

'Non-Communist Manifesto'

Schlesinger has aptly called him an "economic historian turned social philosopher." In 1959 Rostow wrote what the London Economist called "the non-communist manifesto," a series of lectures which became a book on "the stages of economic growth."

Nothing delights the chunky Rostow, eyes beaming intensely through metal-rimmed glasses, than to lean back in his chair, sleeves rolled up and hands clasped behind his head, and philosophize. A lot of this sort of private talk later turns up on the lecture platform or between hard covers:

● The relative performance of India and China "may very well determine the outcome of the ideological struggle for Asia." (1955)

● "Communism is a technique for seizing and holding power in sick societies." (1957)

● "Doctrinally, Marxism is increasingly viewed by the young as a voice from the past, not as a guide to the present and the future; and Communism, as a technique for organizing either an advanced or an underdeveloped society, is increasingly perceived as inefficient and reactionary, as well as profoundly inhumane." (1962)

● "This debate within the (Atlantic) Alliance is perhaps the greatest constitutional question that this country has been involved in since we set ourselves up in the 1780s." (1963)

● "We are evidently at the beginning of the third major effort since 1945 to establish whether or not it is possible for the Soviet Union and the West to live together on this planet under conditions of tolerable stability and low tension." (1963)

That word "tolerable," incidentally, is a Rostow favorite. It is the kind of word that got him into an ironic fuss early in the Kennedy years with Sen. Everett M. Dirksen, the GOP leader.

Some right-wing Republicans had jumped on reports about a secret Rostow long-term policy paper and Dirksen attacked him for "fuzzy thinking" because Rostow was said to believe that the Communists were "mellowing."

This brought a horse laugh from everybody who knew Rostow, since his passion for both economic growth and anti-communist guerrilla warfare has brought him the title of "Chester Bowles with machine guns." Rostow went up to the capitol and convinced Dirksen et al that he was as tough as they were about the Communists.

Higher Degree Of Sophistication

Indeed he is, though with a higher degree of sophistication. It was Rostow and Jerome T. Wiesner, later to be the presidential science adviser, who told the Russians in Moscow seven weeks before the Kennedy inauguration that if they wanted better relations with the United States they had better release two American fliers without being asked and without attempting to bargain. Nikita Khrushchev did just that.

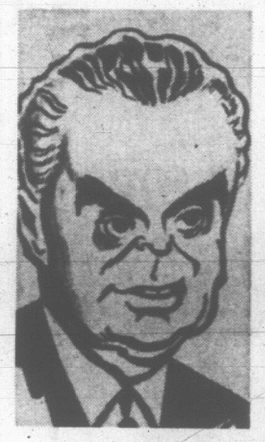

DIEFENBAKER
. . . he was right

Rostow has been in the public prints mostly for his quotable prose. Once, however, he pulled a blooper with international repercussions. In Ottawa with President Kennedy in 1961, he carelessly left behind a secret memo on which the President had made some scribbled comments.

Put Strain On Relations

Prime Minister John Diefenbaker angrily claimed the President had written "SOB" beside a reference to him. The incident put a strain on Canadian-American relations, especially since Diefenbaker was correct.

But Rostow survived that blooper—as he has survived the Siberia of state's policy planning staff, the criticism of his economic theory, the scoffing at his ebullient prose, his hawk-like proposals and all the rest.

Last week Rostow was one of three officials dispatched by President Johnson to Los Angeles to sell the administration's story on Viet Nam to the nation's governors. And characteristically, it was Rostow who did most of the talking to the sometimes skeptical governors.

For such reasons as that, there is not much time anymore for tennis or swimming for Walt Whitman Rostow, a fellow who has come a long way from Oxford and MIT.

ROSTOW

Greek King Secure

By PHILIP DOPOULOS

ATHENS—Last July 15 25-year-old King Constantine of Greece rejected 77-year-old Premier George Papandreou's demand for control of the armed forces and forced him to resign. Greece's worst crisis since the Communist civil war of 1947-49 followed, and for months the existence of the monarchy appeared threatened again.

Papandreou's appeals brought rioting crowds into the streets of Athens and other major cities. Communists and other leftist agitators took control of the crowds. A student was killed and hundreds injured.

Papandreou, who controlled 170 of the 300 seats in Parliament, challenged the young king repeatedly with the words:

"The people rule, the king reigns." He demanded immediate elections, asserting, "the people's will has been violated."

A year after the showdown the young king's crown is secure while Papandreou wanders in a lonely political wilderness, his Centre Union party shrinking and his magic apparently gone.

The balance keeping Premier Stephanos Stephanopoulos and his coalition government in power is precarious. Fearful of a real test, the premier has presented no major legislation since winning a paper-thin majority in Parliament on his first confidence vote Sept. 24.

But Stephanopoulos has performed a balancing act to stave off further political upsets, and his support appears to be growing. Talk of the early elections sought by Papandreou has died down. The king and the premier may be able to hold things together until the next scheduled elections in 1968.

PAPANDREOU

The Centre Union, a loose association of leftist and rightist political parties which had banded together in 1964, began crumbling at the height of the crisis last summer.

Top members of the party deserted Papandreou. Finally his trusted lieutenant, Stephanopoulos, accepted the king's mandate and formed a government with other Centre Union members who had left the party fold and the support of ERE, the rightist national radical union.

No longer as active as he was, Papandreou is beginning to feel his age. He has drastically curtailed speaking tours although he has not abandoned his fight to regain office. His son, Andreas, is struggling to take over the leadership of the party before it disintegrates.

Stephanopoulos has been working hard to win over more Centre Union deputies. So far 46 have abandoned Papandreou. More are reported planing to go over to Stephanopoulos before Parliament reconvenes in November.

Stephanopoulos now has the support of ERE's 99 deputies, the eight progressives and the 46 former Centre Unionists who constitute his Liberal party. That means 153 of the 300 seats in Parliament.

(The Associated Press)

No Common Ground For U.K., France In London Talks

By ROBERT STEPHENS

LONDON—The visit to London of the French Prime Minister, M. Georges Pompidou, and his Foreign Minister, M. Couve de Murville, has been a striking contrast with the recent tour of Russia by General de Gaulle. The contrast has not been only in the lack of ceremonial, for this was not a visit by a head of state but a business visit for talks by a head of government, but also in the political atmosphere, warm in Moscow and cool in London.

There has in fact been an odd demonstration that if General de Gaulle has not quite reversed alliances he has almost reversed friendships. His government apears at the moment to have less in common, as far as policies are concerned, with one of its chief allies than with the power against which the alliance is directed.

●

The main subjects of the London talks have been the Common Market, the future of NATO, Viet Nam, and relations with the Communist countries. In addition, there has been discussion of the Channel Tunnel and Anglo-French cooperation in aviation projects, such as the air-bus.

It is clear that there is little hope of any meeting of minds between London and Paris on British entry into the Common Market in the foreseeable future. Each side suspects the other of being engaged in mere political manoeuvring on this subject.

British Ministers have claimed that Britain has now made up her mind and has the political will to enter the Common Market. The French say they are still not convinced. They need a clearer statement from the British Prime Minister, Mr. Harold Wilson, and Mr. Wilson so far has attached economic conditions to British entry which would seem to make it impossible to achieve.

●

The British believe that serious discussion of the economic problems involved in entry into the Common Market is futile until it is clear that France is not using the economic problems as a cover for the continued exercise of a political veto. They were sceptical about some earlier signs of a more welcoming French attitude. They thought they might have been simply a tactical move by General de Gaulle to weaken the opposition to France over her disengagement from NATO and particularly to play Britain and West Germany off against one another.

If the French had ever genuinely thawed in their attitude to Britain, they seem recently to have frozen again. They have expressed resentment at the fact that Britain has taken the lead in organizing a solid front against France in NATO. They have now revived the old idea that Britain only wants to come into the Common Market in order to change it and destroy its character from within.

The French say they are looking for convincing evidence from the British that they will really accept the Common Market rules. In the French view, this means accepting the Common Market not as a mere commercial agreement but as a separate economic community vis-a-vis non-member States.

But even if Britain accepted this concept, would France still see an advantage in British membership? The French reply—at least privately—is that British membership would in such circumstances be an advantage for the Common Market and especially for France which does not wish to be left to face the growing German economic power alone. But if Britain tried to destroy the community aspect and turn the Common Market into some kind of purely free trade area, this would be contrary to the interests of France and the other five members of the Common Market.

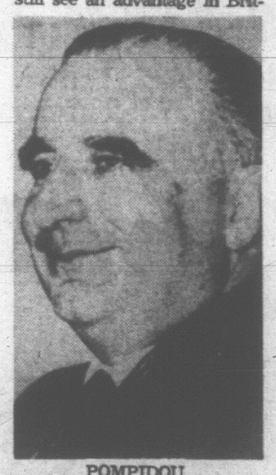

POMPIDOU

The French claim that their recent tussle with the Five over supranationalism and majority voting does not indicate any change in the French view of the character of the Common Market. It only means that the French believe it should be directed by governments and not by a supranational commission.

●

They admit that for the moment the question of moves towards European political Union are "in the refrigerator". But they say that the economic growth of the Common Market will eventually force the Six to have a common policy on trade; economic relations with other countries and a harmonized financial policy, and will lead in the end to a political union, as the customs union led to the unity of Germany in the 19th century. But this development may take a long time.

It is clear however that one of the chief obstacles to better Anglo-French relations is the different attitudes of the two countries towards the American alliance. This comes out not only in consideration of the Common Market, but also over NATO and Viet Nam.

●

While the British and French Governments do not differ widely about their aims in Viet Nam and in promoting better relations with Russia and Eastern Europe, they disagree about the methods of promotion. As far as relations with the United States are concerned, the French define the problem as fundamentally how to reconcile the American alliance with the creation of an "independent Europe" and a European policy. They claim that by "independence" they do not mean "isolation", since they consider that because Western Europe is still inferior in strength to the Soviet bloc it still needs American military support.

The British, however, regard the French attitude towards NATO as being destructive of the military value of the alliance as such and suspect that France, while stil claiming to be a loyal ally, will gradually become virtually a neutralist country.

(London Observer Service)

THE GALLUP POLL

Few Canadians Have Urge To Demonstrate Publicly

By The Canadian Institute of Public Opinion

Canadians are not partial to joining public demonstrations for or against something. Only about one person in ten acknowledges to having felt an urge to organize or join a protest demonstration.

Nearly nine in ten (89%) say they have never felt such an urge.

The same ratios have been established in the United States, where 10% of the people sometimes feel a desire to protest publicly and 90% never feel this way.

The greatest proportion of potential demonstrators in Canada is found among the younger segment—those who are in the 21 to 29 age group.

The question: "Have you ever felt the urge to organize or join a public demonstration about something?"

	Total	Age Groups: 21-29 Years	30-39 Years	40-49 Years	50 and Over
Yes	11%	14%	9%	13%	9%
No	89	86	91	87	91
	100%	100%	100%	100%	100%

A second question was asked the few who have felt an urge to protest publicly: "What was it you were thinking of demonstrating about?"

The reasons given cover a wide variety of subjects with 'the high cost of living" at the top of the list.

A young farmer in Alberta named "the low price of grain and the high cost of farm machinery" as his particular beef.

Other areas mentioned included: politics, the way parliamentarians carry on, high taxes, pensions, centralization of education, labor problems, and social injustice.

(World Copyright Reserved)

Astronomers Challenge Law of the 'Red Shift'

THE ECONOMIST

Must we start revising our ideas of how the world began?

The disconcerting possibility that all current theories might be based on a fallacy arises out of a letter in Nature jointly signed by Professor Fred Hoyle writing from Cambridge and Professor G. R. Burbidge from the University of California.

Up till now, cosmologists have been convinced that creation consisted of great galaxies flying apart at speeds that mind cannot grasp. They have argued cat-and-dog, with the rest of science cheering on the sidelines, over what started the galaxies moving in the first place, but the fact that there was a vast cosmological explosion or series of explosions in progress, no one ever doubted (not, that is, anyone that appeared to matter).

At One End

And how were they so sure? Because the light these galaxies gave off was all at the red end of the spectrum, the "red shift" that signified increasing wave length that in turn showed the stars were moving away in the same way as the sound of a train tells unmistakably whether it is coming or going.

A few stray voices did weakly suggest that the red shift could be due to something else, the light losing its energy, or gravitational effects, but their theories did not get much credence.

Built on Belief

Astronomy in this generation has been built on the belief that red shift equals something moving away from you fast, and all theories about how matter came into existence, by creation at a given moment in time, or by a sort of self-sustaining process of continuous creation and destruction, were tailored to fit the concept of a world made up of hurtling galaxies.

Now the red shift is in doubt, and should it ever be proved that we have genuinely got hold of the wrong end of the stick, these theories collapse. For the two astronomers say quite flatly—and their research is backed by both the American National Science Foundation and the National Aeronautics and Space Administration—that in some cases the red shifts they have observed "have nothing to do with distances."

Admittedly, they have not made their measurements from the usual sort of galaxies but from what are delicately called "quasi-stellar objects," or quasars, because, beyond knowing that these give off light and radio waves, scientists have not got a clue what they are.

All the professors are saying is that when they plotted the quasars located in a segment of sky, they got a jumbled-up scatter pattern "evidently so large that nothing useful, from a cosmological point of view, can be inferred." The quasars simply were not behaving as the accepted laws of red shift said they should. And so some other explanation for their very powerful red shifts will have to be found.

Little to Go On

That is all we have to go on so far. And no cosmologist would be prepared to say yet that the whole red shift distance idea is wrong, just on the evidence of something he knows as little about as a quasar. But scientists are already beginning to speculate whether, if the traditional explanation of the red shift is wrong in this case, it can be quite as water-tight as we thought.

The troublesome letter was published only last weekend, which does not give much time to adjust one's ideas about the origins of creation to a universe in which the stars might after all be moving decorously in their courses and not indulging in the orgy of explosive self-destruction in which we have up till now all believed.

But this could conceivably be the case.

Founders of B.C.

Robert Patterson Rithet was an English farmer's son who came here to join the gold rush but entered the business world instead and built a reputation respected as much in San Francisco and Hawaii as in British Columbia.

Born in Applegarth, Dumfriesshire, April 22, 1844, he had business training as a youth and was employed by a Liverpool merchant before coming to Victoria in 1862. His early jobs were varied, even included a spell "dockwalloping" as a stevedore. Then he moved into wholesale groceries, insurance, shipping and brokerage gaining power and prestige with every year that passed.

He was a shareholder in Enderby Milling Company, at Moodyville (sawmills), Canadian Pacific Navigation Company, Albion Iron Works and Capilano Waterworks. He was a principal promoter of the British Pacific Railway and left a permanent mark on Victoria when he undertook and carried out construction of the outer wharf. At Victoria Rithet became president of the Board of Trade and in 1873 was appointed a justice of the peace. In 1885 he became mayor of Victoria and in 1894 was elected to the legislature.

Farming was a hobby and he maintained large farms at Victoria and Delta. He was

R. P. RITHET

president of the California and Hawaiian Sugar Refining Company headquartered at San Francisco, as was the firm Welch and Company which operated in British Columbia as Welch, Rithet and Company. The British Colonist in 1891 said the Rithet Company was one of the largest commercial operations in British Columbia. When Rithet died at Victoria in 1919, it was said of him: "Probably no name is more respected on the Pacific Coast from San Francisco to the far north, than that of Rithet. . . ."

Famous Last Words

D. H. Lawrence
(1885-1930)

The dying author of the controversial "Lady Chatterley's Lover" cried out to his wife (The sister of the German ace Richtofen): "Hold me — I don't know where my hands are. . . . Where am I?" After an injection of morphine, he relaxed, saying as he died: "I am better now, if only I could sweat I would be better. . . . I am better now. . . ."

WHAT IS A

Calona Cooler?

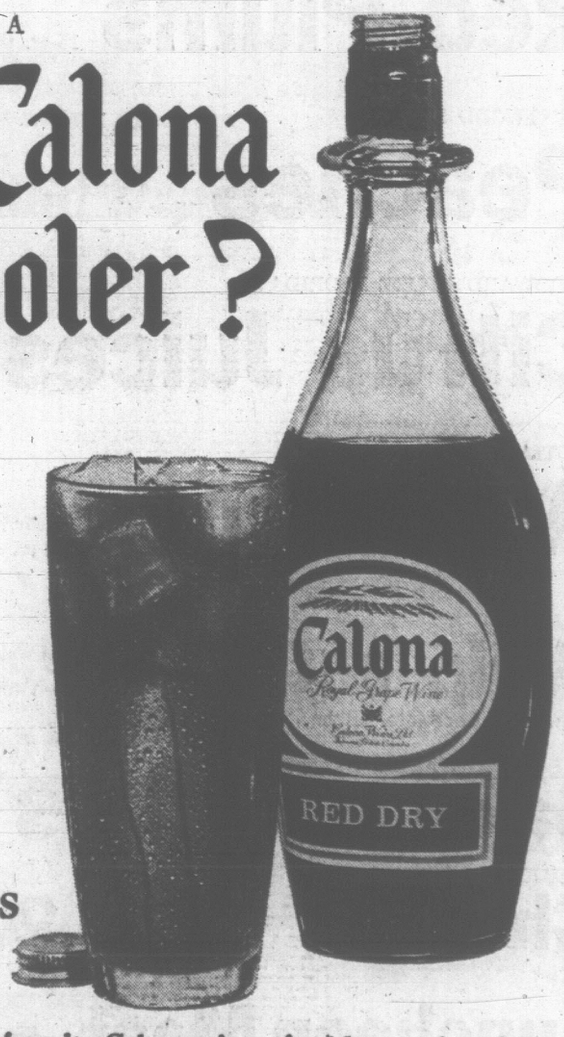

this

Your favorite Calona wine mixed long and cool with sparkling water.

You'll find a Calona Cooler refreshingly light and satisfying alone or with snacks . . . a delightful change when friends drop in. If you prefer a sweeter drink, use ginger ale or 7 Up as the mixer.

Royal Red
Red Dry
Claret
Italian Red
Royal White
White Dry
Sauterne

Riesling
Sweet Sherry
Medium Dry Sherry
Cream Sherry
White Port
Canadian Port
Tawny Port
Muscatel

Crackling Rosé
Still Rosé
Crackling White
Crackling Burgundy
French Vermouth
Italian Vermouth
Champagne

Calona Fine Wines

This advertisement is not published or displayed by the Liquor Control Board or by the Government of British Columbia

Salad Week at Woodward's

Cool, crisp salads are a summertime favourite and Woodward's have all the dew-fresh produce and zesty dressings that make the best salads. You'll find your money goes further too at Woodward's Food Floor. So treat your family to their favourite salad soon from the wondful selection of makin's from Woodward's.

KRAFT MIRACLE WHIP
Salad Dressing 32-oz. jar 59c

WOODWARD'S FANCY RED
Sockeye Salmon 7¾-oz. tin ... 59c

HUNT'S CHOICE
Fruit Cocktail 15-oz. tin ... 2 for 49c

HUNT'S FANCY
Tomato Juice 48-oz. tin ..... 3 for 89c

Del Pak Fine Foods

FRESHLY MADE
Vegetable Salad lb. ..... 37¢

FRESHLY MADE
Cole Slaw Plastic carton, lb. ..... 39¢

HEAT AND SERVE
Curried Chicken Wings lb. ..... 59¢

FLAKY PASTRY
Sausage Rolls Pkt. of 2—Per pkt. ..... 29¢

Steak and Kidney Pies 2-portion size. Each ..... 43¢

WOODWARD'S B.C.
Red Plums 15-oz. tin ..... 2 for 31c

BRENTWOOD SLICED
Peaches 15-oz. tin ..... 2 for 39c

WOODWARD'S PURE FLORIDA
Citrus Juices Orange, Grapefruit, Blended, 48-oz. tin 45c

SCOTIAN GOLD
Apple Juice Clear, Vitamized, 48-oz. tin ..... 3 for 89c

MAXWELL HOUSE
Coffee All-Purpose Grind, 1-lb. bag 69c

REAL GOLD, CONCENTRATED
Fruit Drink Orange, Grape, Pineapple-Grapefruit, 6-oz. tin ... 2 for 33c

WOODWARD'S SUPREME
Tuna Albacore, Solid Pack, 7-oz. tin 37c

WOODWARD'S FROZEN
Orange Juice 6-oz. tin ... 4 for 89c

JELL-O
Whip 'n' Chill 4 flavors—Vanilla, Strawberry, Chocolate, Lemon. 3¾-oz. pkt. Each 27c

JELL-O VEGETABLE
Salad Mix Tomato, Celery, Italian, Mixed. 3-oz. pkt. ..... 3 for 35c

BREAKFAST CEREAL
Cheerios 7-oz. box ..... 2 for 39c

KAM
Luncheon Meat 12-oz. tin ..... 2 for 89c

Watch
WOODWARD'S
CULINARY CAPERS
With MONA BRUN
Wednesday at 11:30 p.m.
CHAN 8 and CHEK 6 TV

HUNT'S TOMATO
Catsup 11-oz. bottle ..... 2 for 35c

BONUS, BARBECUE STYLE
Chicken Wings 15-oz. tin ... 29c

BONUS
Picnic Chicken Cut up for quick frying. 30-oz. tin 69c

BONUS
Sandwich Spreads 3-oz. tin ..... 4 for 49c

OLD PORT
Cigarillos
See the interesting display on the Food Floor
50 for 2.79

KOOL AID
Instant Drinks Pkt.
6 for 29¢

NALLEY'S
Potato Salad 15-oz. tin ..... 29¢

BICK'S
Sweet Mixed Pickles 24-oz. jar ..... 57¢

McLAREN'S
Stuffed Olives 8-oz. jar ..... 53¢

WOODWARD'S
Ripe Olives Medium, 13-oz. can ..... 27¢

HEINZ
Vinegar White, 33-oz. jar ..... 37¢

CAMPBELL'S
Consomme Soup Chilled or Hot, it's tasty. 10-oz. tin ..... 2 for 39¢

WOODWARD'S FANCY
Crabmeat Make a wonderful salad. 6-oz. tin ..... 79¢

DAIRYLAND—SWISS CHOCOLATE CHERRY
Ice Cream A new taste sensation. 3-pint carton ..... 79¢

INSTANT SALADA
Iced Tea Mix With Lemon and Sugar. Pkt. ... 2 for 23¢

LIBBY'S CHOICE
Beets Julienne 20-oz. tin ..... 2 for 29¢

Prices Effective July 14, 15, 16. Personal Shopping Only. We Reserve the Right to Limit Quantities.

Variety, Quality & Savings

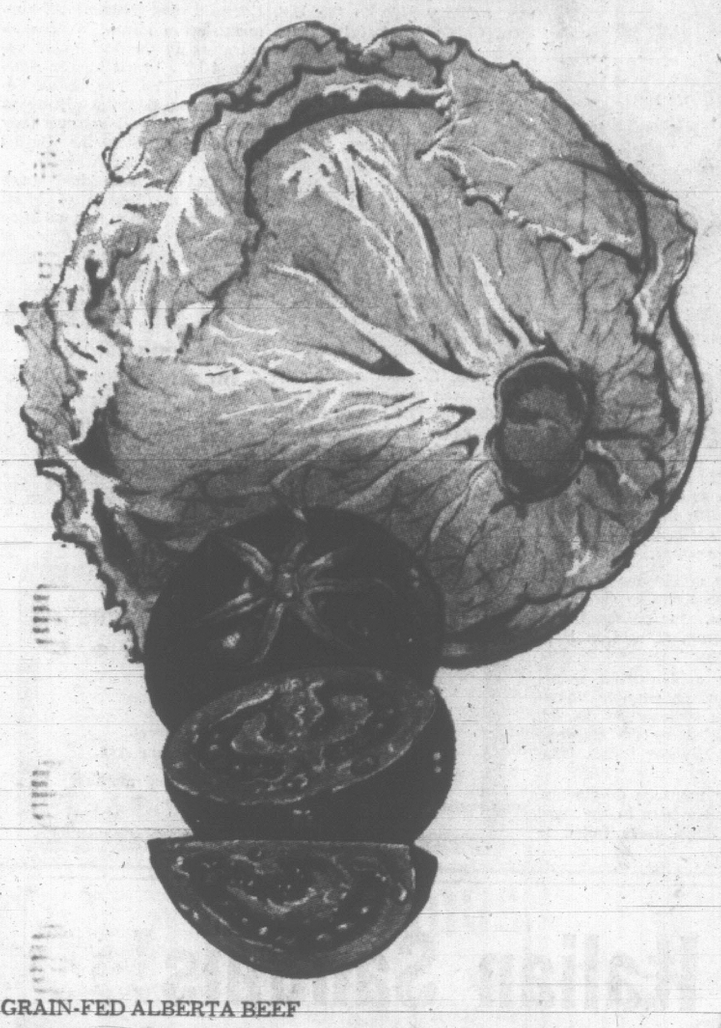

LOCAL GROWN
Lettuce 2 for 25c
Head, Romaine, Butter, Endive, Red. Large size heads. Fresh daily

LOCAL GROWN
Radishes
Green Onions, Parsley.
Excellent appetizers or for salads — 2 for 13c

CALIFORNIA NO. 1 HASSE
Avocados
Buttery and rich in minerals; a real salad treat — 2 for 25c

LOCAL GROWN BUNCH
Carrots
Sweet, Tender and Crisp — 2 for 25c

LOCAL GROWN
Mushrooms
Creamy White; Fresh Daily — lb. 49c

LOCAL GROWN NO. 1 GRADE
New Potatoes
Serve with Butter and Green Onions — 10 lbs. 39c

YAKIMA
Green Beans
Rich in Flavour; they snap with freshness! — lb. 25c

Tomatoes
No. 1 Hothouse. They taste better 'cause they're vine ripened. Firm, Ripe . . . Puts a zing in salads — lb. 29c

FLORIDA
Grapefruit
Pink or White — 4 for 49c

CALIFORNIA
Oranges
Valencias — 2 Doz. 89c

NEW ZEALAND
Granny Smith Apples
Approx. 4 lbs. per Doz. — Doz. 99c

CALIFORNIA
Peaches
Red Globe Variety — lb. 19c

OKANAGAN
Cherries
Orchard Run Grade — lb. 39c

CALIFORNIA NO. 1 THOMPSON
Seedless Grapes
Large, Juicy . . . For nutritious snacks — lb. 25c

GRAIN-FED ALBERTA BEEF
Sirloin Steak
Canada Choice — lb. 93c

GRAIN-FED ALBERTA BEEF
Rump Roast
Canada Choice — lb. 75c

WOODWARD'S OWN CURE
Corned Beef
lb. 59c

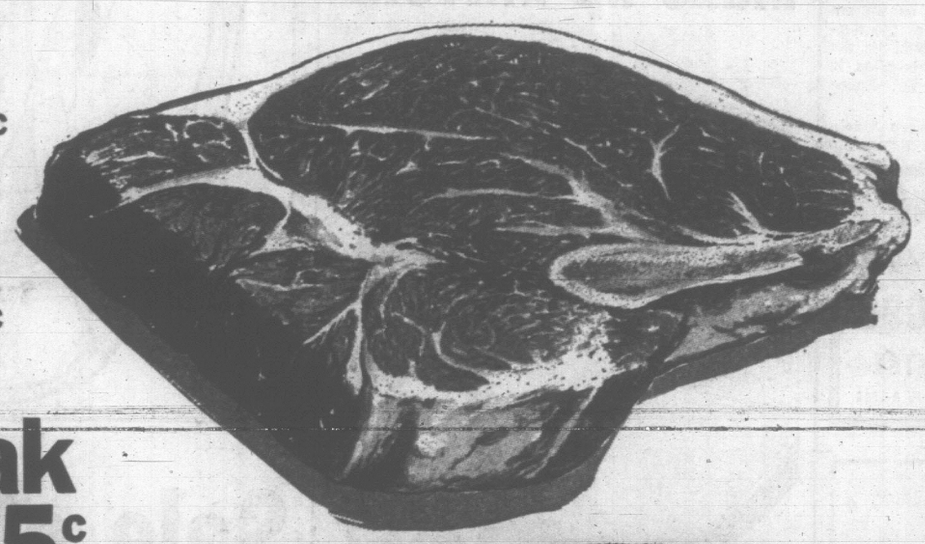

GRAIN-FED ALBERTA BEEF
Round Steak
Canada Choice — lb. 75c

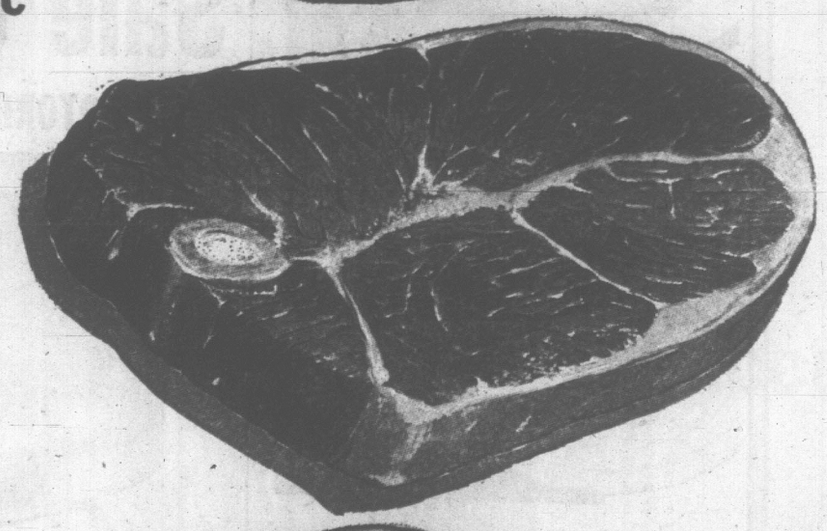

MINCED
Shoulder Steak
Canada Choice — lb. 55c

WOODWARD'S SUPREME NO. 1
Side Bacon
All Center Slices — lb. 89c

GRAIN-FED ALBERTA BEEF
Prime Ribs
Well Trimmed of excess fat and bone; Canada Choice — lb. 75c

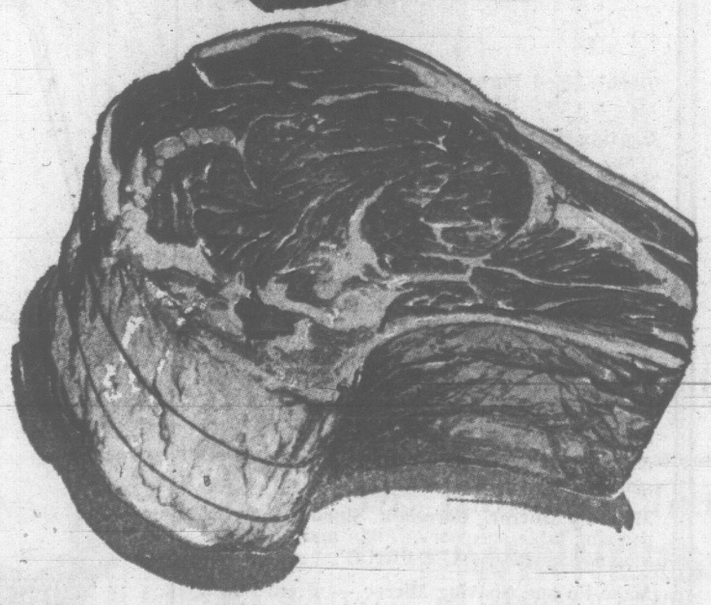

ST. MICHAELS
Honeycomb Crunch Bars 5 finger bars in a package. Special, pkg. — 33¢

BELMOR
Coconut Macaroons lb. — 79¢

TOASTED
Coconut Marshmallows lb. — 49¢

HOLLAND'S ENGLISH
Strawberry Toffee Special lb. — 59¢

Candy Dept., main floor by Escalator

Cheese Selections

WOODWARD'S SUPREME
Cheese Slices
Nippy or Plain, 16-oz. pkt. of 16 Slices
59c

ONTARIO
Cheddar Cheese
Strong Flavour
lb. 75c

Brands You Trust

DUNCAN HINES EARLY AMERICAN
Cake Mix 14 oz. pkg. 43c

PEEK FREANS
Biscuits
HOME. Assorted and Digestive
1-lb. pkg. 53c

OLD DUTCH, NALLEY'S, KRISPEE
Potato Chips
Triple Pack 9 oz. — 49c

KRAFT
Salad Dressing
Casino, Catalina 8 oz. — 2 for 57c

Baked to Perfection

WOODWARD'S OWN
Mexicana Layer
Chocolate layer, banana-creme filled, orange marshmallow icing
each 69c

WOODWARD'S OWN
Bear Claws
For extra flavour warm slightly in the oven
6 for 49c

Grocery Features

ZEE BATHROOM
Tissue
White or Coloured 8 rolls — 79c

ZEE TABLE
Napkins
Rainbow or White; 60's — 2 for 39c

ZEE PAPER
Towels
White or Coloured — 2 for 49c

McLAREN'S KOSHER
Baby Dills
12 oz. — 29c

WOODWARD'S FROZEN SLICED **Strawberries** New Pack; 15 oz. 2 for 65¢	BICKS **Relishes** Mix or Match, 12 oz. 2 for 57¢	FRENCH'S PREPARED **Mustard** 16 oz. 23¢	NESTLE'S **Quik** Strawberry or Chocolate lb. 59¢	PERFEX **Bleach** 128 oz. Plastic 79¢	SECRET ROLL-ON **Deodorant** Large Size 79¢
WOODWARD'S **M.S.G.** 2½-oz. jar 59¢	McCAIN'S FROZEN **Shoestring Potatoes** 2 lb. pkt. 39¢	CREST **Toothpaste** Family Size 89¢	BLUE MOUNTAIN **Pineapple** Crushed, Sliced, Tidbits 15 oz. tins 3 for 59¢	PERMA **Starch** 15-oz. bottle 49¢	RAID **House and Garden Spray** 18-oz. tin 1.67

Woodward's

BIG CHEATING SCANDAL BARED BY UNIVERSITY

COLUMBUS (AP)—Ohio State University said Tuesday 39 students have been disciplined in what it called "the worst cheating scandal in the university's history."

The university said 10 students were dismissed as the result of theft and sale of part of a final examination for a freshman mathematics course. Another 29 students were disciplined. Eighteen were suspended for six to nine months. The others were given lesser penalties, ranging down to fail grades in the course.

Dean of student relations John T. Bonner said eight of the students are upperclassmen, the others freshmen. He declined to identify any of the students.

He said the number dismissed is greater than the total usually dismissed during a year for all types of misconduct.

BRIEF TO FEDERAL GOV'T

Travel Industry Seeks Tax Relief

OTTAWA (CP)—The Canadian Tourist Association urged the federal government today to provide tax incentives and development loans for the travel industry.

In a brief to Trade Minister Winters, the association said the federal government should encourage travel in Canada more actively with financial and research assistance.

The brief said Canadians will probably spend nearly $100,000,000 this summer vacationing in the United States. In return, Canada was getting only between one and two per cent of the U.S. vacation dollar.

The potential to reverse both trends in Canada's favor was almost limitless. "We are barely scratching the potential of our external travel markets."

The group, which represents government agencies, chambers of commerce and 30 tourist trade associations, recommended that tax concessions for new industries in designated areas be extended to travel industries.

Took Motors To Help Buy Motorcycle

A city youth who planned to use two stolen outboard motors as a down payment on a motorcycle was convicted of breaking, entering, theft and possession of stolen goods Tuesday.

Grant Tangye, 2134 Ridge Rd., pleaded guilty in central court to the possession charge after he had been found guilty of break-in and theft. He will be sentenced July 20.

A tip from a salesman at Mullins Marine Sales, 925 Yates, put city detectives on the track of the accused.

Pat Zanichelli said he phoned police after checking the serial numbers on a 35-horsepower and a 15-horsepower engine Tangye brought to the store June 27.

The smaller engine, owned by the University of Victoria and used by the coach of the rowing team, had been stolen that day from a boat house on Elk Lake.

The possession charge related to the larger engine which was stolen June 6 from a boat parked in front of its Esquimalt owner's home.

Sentence Stayed

PHILADELPHIA (AP) — The U.S. Court of Appeals, in a 2-to-1 decision Monday, granted New York publisher Ralph Ginzburg a stay of sentence, relieving him from surrendering to authorities today to begin a five-year jail term on charges of mailing obscene literature.

Rites Thursday For Longtime YMCA Member

Funeral services will be held at Sands' Memorial Chapel Thursday at 10 a.m. for H. Clifton Steele, well-known sportsman, who died Monday. He was 68.

A member of the Metropolitan Church, Mr. Steele was with the 67th Battalion, Western Scots, and with the Royal Flying Corps during the First World War.

He was a long-time member of the YMCA and took an active interest in sports.

He is survived by his widow, Annabelle, 1946 St. Ann; two sons, Clifton, at home and Carl, Port Alberni; a daughter, Mrs. Penny Wightman, Victoria, and five grandchildren.

FORD CORTINA

"Outsells Them All"

FROM AS LOW AS $2098

BRITISH CAR CENTRE

YATES AT QUADRA EV 4-1144

TEACHERS FEAR UNIVERSITY PITCH

Primary Levels Must Get Some of Financial Aid

EDMONTON (CP)—The Canadian Teachers' Federation doesn't think government should provide free university tuition until it has given a lot more money to primary and secondary schools.

Norman Gobel, assistant secretary-treasurer of the CTF, said Tuesday this was his organization's view on the "great fuss" being made over more financial aid to universities.

"The danger is that the needs of the schools may be forgotten in the outcry," he said in an interview. "The fact is that money put into kindergartens and primary education will be far more effective in equalizing access to universities for all children than aid at the university level."

Mr. Gobel made his remarks at the opening of the federation's annual meeting, which started Tuesday. He said at least some of the emphasis in educational spending must be rerouted to the primary levels.

Wesley H. Janzen of New Westminster, federation president, said in his presidential address teachers should concentrate on education and try to stay out of related fields.

He said teachers have too often tried to be psychologists, psychiatrists, social workers and family courts instead of sticking to school teaching.

"Surely the home, the church, the doctor, the psychiatrist and the psychologist and others each have their own areas of competence," said Mr. Janzen.

"Let them assume the responsibility in their areas and let the teachers operate as educators," said the federation president.

Two teachers from Quebec said fear that Godless "neutral schools" were to be imposed in their province was one reason voters turned away from Jean Lesage's Liberal administration last month.

Patrick McKeefrey, secretary-treasurer of the Quebec Provincial Association of Catholic Teachers, and Joseph White, a delegate from the same group, gauged the effect of Liberal education policies in an interview.

"Many people thought the pace of education reform had been too fast," said Mr. McKeefrey. "It was undoubtedly a factor in the election of the Union Nationale, though how big a factor, we can't say."

Both agreed that Liberal proposals for a non-sectarian educational system had been misinterpreted by many French-Canadians, and was seen by many of Quebec's rural residents as "tearing God from the schools."

They predicted that "neutral schools"—neither Catholic nor Protestant in doctrine—will be set up soon voluntarily in some areas, "but no one has any thought of imposing them by force."

Minister's Group Has Produced Fear

EDMONTON (CP) — Canadian teachers say they are fearful of a new shape on the political scene—the interprovincial committee of ministers of education.

Dr. Gerald Nason of Ottawa, secretary-treasurer of the Canadian Teachers Federation, told of the teachers' fear in an address to 200 delegates to the CTF annual meeting today.

"The ministers' committee destroys the concept of a partnership between a profession and politicians," he said. "It is a new creature on the political scene, responsible to no one—a body where unilateral decisions are made without consultation with people in education by a group of men who are not educators."

Only the Alberta and Saskatchewan education ministers are qualified teachers.

"If the ministers set up as a permanent group with a national headquarters, as we understand they plan at the September meeting, it will be the biggest change in education in the last 25 years," Dr. Nason told the meeting.

One problem between teachers and education ministers apparently is communication, Dr. Nason said. Communication with the committee has been "extremely difficult to achieve."

He said the ministers' committee could make "private pacts" on grants to education, which could affect teachers' salaries and other working conditions.

WHALEN
. . . paid for secrets?

Ex-Pentagon Aide Held for Spying

WASHINGTON (AP)—A former military aide to the U.S. Joint Chiefs of Staff has been accused of conspiring to deliver defence information to the Soviet Union.

A federal grand jury indictment naming William Henry Whalen, a retired army lieutenant colonel, said the information included data on atomic weapons, missiles and the retaliation plans of the Strategic Air Command.

It said Whalen received a total of $5,500 on six occasions between December, 1959, and March, 1961, from two former Soviet embassy officials who have returned to Russia.

Whalen, 51, and now unemployed, was taken into custody Tuesday by FBI agents in suburban Alexandria, Va., where he lives. He was arraigned on the espionage conspiracy charge, which carries a maximum penalty of death, and released several hours later after posting $15,000 bail.

The two Russians, Col. Sergei Edemski and Mikhail S. Shumaev, were named as co-conspirators in the indictment returned by a grand jury in Newport News, Va. The justice department said the Russians were not charged because they are no longer in the United States.

Whalen, who had been awarded the Legion of Merit and Army Commendation Medal, served in the office of the joint chiefs at the Pentagon until Feb. 3, 1961.

Water Short In Bombay

BOMBAY (AP)—All but essential factories and businesses in this Indian industrial city of 4,500,000 were ordered closed today to save water.

Violators of the one-day closing will be liable to six-month jail terms, the Maharashtra state government said in issuing the order Tuesday.

Officials said drastic measures, including possible voluntary mass evacuations to the countryside, have the approval of Prime Minister Indira Gandhi.

Summer monsoon downpours, normally due here in the third week of June, have failed to arrive.

FALSE TEETH

Chewing Efficiency Increased up to 35%

Clinical tests prove you can now chew better—make dentures average up to 35% more effective — if you sprinkle a little FASTEETH on your plates. FASTEETH is the alkaline (non-acid) powder that holds false teeth more firmly so they feel more comfortable. No gummy, gooey, pasty taste. Doesn't sour. Checks denture breath. Get FASTEETH Powder today at drug counters everywhere.

Advt.

Fabulous '700' Block Yates

● Lucky Coupon Winners ●

FOR JUNE

1st—E. PITTS, 903 Delwood Street.
2nd—J. M. LARSON, 3026 5th Street.
3rd—L. TOMKINSON, 1249 Rockland Ave.

Be sure to enter your name every month
Coupons in every store

Woodward's
MAYFAIR

Sale! Shaving and Make-up Mirrors

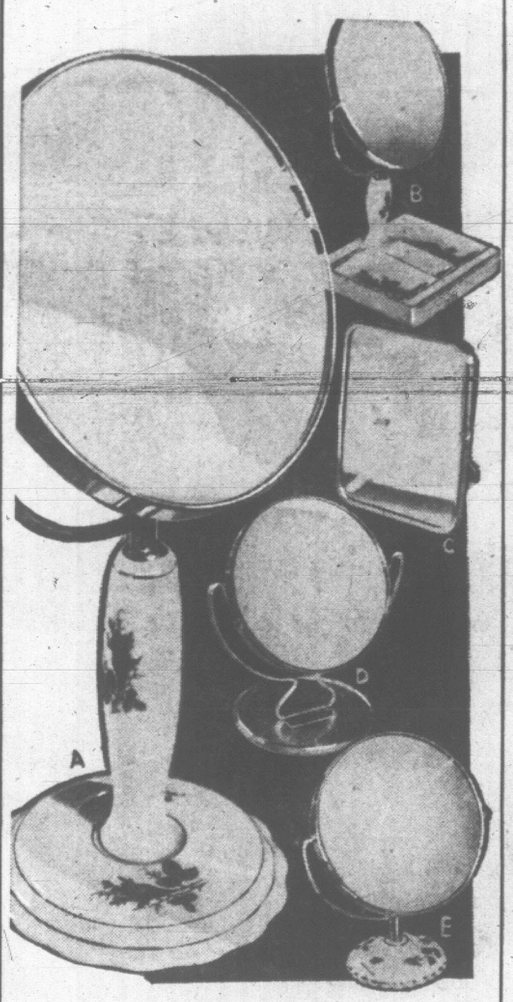

Double-Sided Purse Mirror—In plastic slip-on case. **SALE PRICE** ..... 9¢

Shaving Mirror—4½" round, regular and magfying sides, metal frame. **SALE PRICE** ..... 47¢

Travel Mirror—Padded case with dome closure. Magnifying and plain sides. **SALE PRICE** ..... 47¢

Porcelain Base Mirror—Tall stem with round base. 5½", double-sided, plain and magnifying. **SALE PRICE** ..... 77¢

6" Shaving and Make-up Mirror — Round, double-sided, plain and magnifying. **SALE PRICE** ..... 77¢

4½" Travel Mirror — Snap-fastening, padded case. Plain and magnifying sides. **SALE PRICE** ..... 77¢

Make-Up Mirror, Porcelain Stand — Smart dressing table accessory. Plain and magnifying sides. **SALE PRICE** ..... 77¢

Make-Up and Shaving Mirror — From Israel, double-face, plain and magnifying. **SALE PRICE** ..... 77¢

British Shaving Mirror — Rectangular mirror by Lionite. 2 sizes. **SALE PRICE, Each** ..... 77¢

Ornamental Make-Up Mirror — On porcelain stand with pin tray. Plain and magnifying sides. **SALE PRICE** ..... 97¢

Woodward's Cosmetics and Shaver Centres, Main Floor

Italian Sandals!

Save dollars on these popular hand-crafted leather sandals. Choose from lots of attractive styles, all greatly reduced. All are soft, supple leathers, with cushioned insoles and genuine leather outsoles. Just 2 styles are shown—see them all.

Group A Sale Price, Pair **3.99**

Group B Sale Price, Pair **6.99**

Woodward's Ladies' Shoes, Main Floor

Sale of Barbecues

24" MOTORIZED WITH CRANK-TYPE GRILL

Wonderful for family cookouts! Large 24" barbecue with extra large hood. C.S.A. approved motor that's factory set for trouble-free operation. Heavy-duty baked enamel finish and chrome-finished grill. Also features crank-type grill adjustment for added cooking success! Get in on this buy! . . . it's TERRIFIC!

SALE PRICE **16.88**

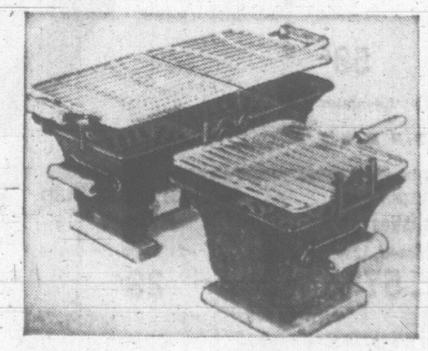

Indoor-Outdoor Hibachis

Barbecuing is easy, and it's fun with this Japanese Hibachi. Made from heavy-duty cast iron . . . compact and easy to handle.

10"x10". Sale Price .. **7.99**

10"x20". Sale Price .. **12.99**
(Limited Supply)

Woodward's Housewares, Main Floor

Woodward's Mayfair Phone 386-3322. Store hours: 9:30 a.m. to 6 p.m. Evening shopping Thursdays and Fridays 'til 9 p.m. Closed Mondays.

Hold tight for drag-racing Wild West style – a rugged ride round the rodeo track on a one-horsepower calf-skin hot seat . . . with nothing between you and the ground but tight blue jeans and a tighter grip.

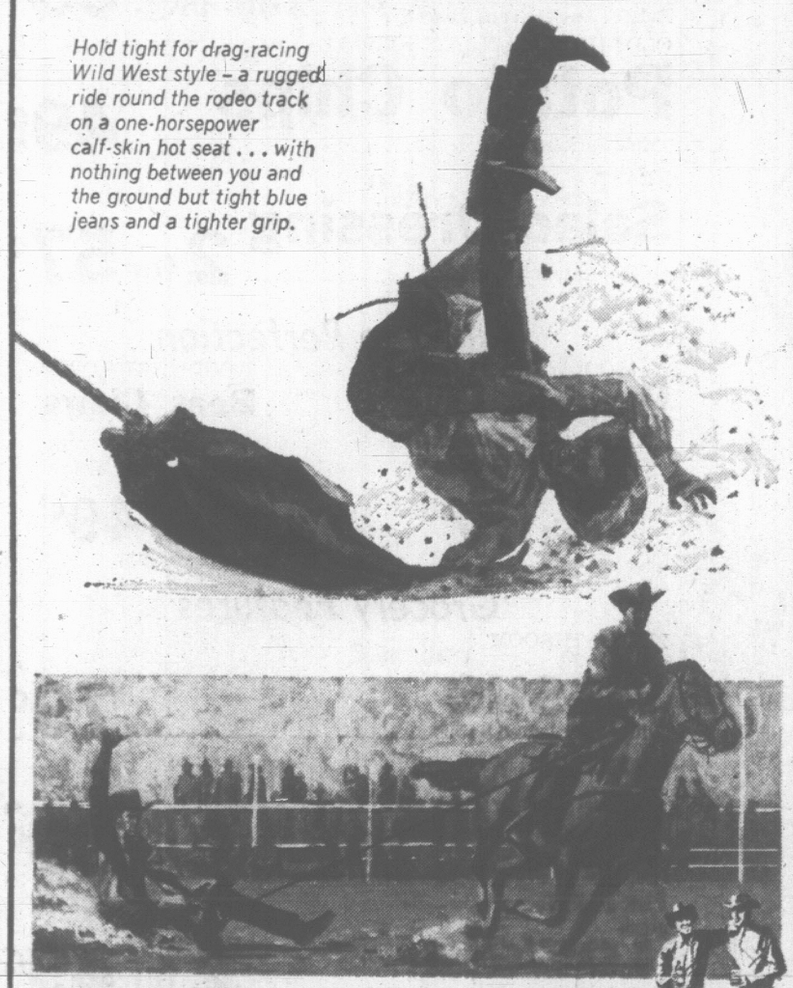

Here's rodeo excitement you can share everywhere this summer in the action-packed outdoors of beautiful B.C.

And after the action, relax. Enjoy a great beer: Lucky Lager.

Lucky Lager's a bold breed of beer. We slow-brew it Western-style for man-sized taste. So grab yourself a Lucky. Discover beer flavour as big as all outdoors.

Give Yourself a **LUCKY BREAK**

for free home delivery and bottle return, phone:

382-6832 or 384-4179

This advertisement is not published or displayed by the Liquor Control Board or by the Government of British Columbia

MAO EMERGES AGAIN TO GREET NEPALESE

PEKING (Reuters) — Mao Tse-tung, China's Communist Party chairman, has ended a two-month absence from the public scene.

Peking newspapers today carried front-page pictures of him receiving the Nepalese Crown Prince Biendra and his delegation, currently visiting China.

The 72-year-old Chinese Communist leader appeared in good health.

A brief New China news agency report printed with the photographs gave no details on when or where the meeting took place. But observers said the presence of Premier Chou En-lai, who joined the Nepalese party in Shanghai this week, indicated Mao was staying in or near Shanghai.

MOA TSE-TUNG
. . . two-month absence

'Underground' Rail Color Bar Hot Issue

LONDON (Reuters)—A storm blew up in Britain today following disclosures that workers at the country's leading railway station were operating a color bar in defiance of both unions and management.

The undercover policy of discrimination emerged early this week when Asquith Xavier, 46, a West Indian brakeman, was refused employment as a conductor at London's Euston Station.

Xavier, a former policeman from the Caribbean island of Dominica who has been working on British Railways for 10 years, was rejected because of his color by a staff organization group at Euston. The group turned him down despite a "no-color prejudice" ruling at the state-run British Railways and the National Union of Railwaymen.

NASTY DEAL

The job would have meant promotion and an extra £10 ($30) a week.

The case aroused strong criticism in the press today. The Daily Mail calls the unofficial color bar agreement at Euston "a nasty little deal" and a symptom of "sloppy management."

The Guardian reminds officials at Euston that British Railways are a nationalized industry. "As such it has a duty to set private employers an example."

Sands
Funeral Chapels
Victoria
EV 3-7511
Sidney
656-2932
Colwood
GR 8-3821

Woodward's MAYFAIR

Choose the Homko De Luxe 18" Reel Mower for Effortless Mowing

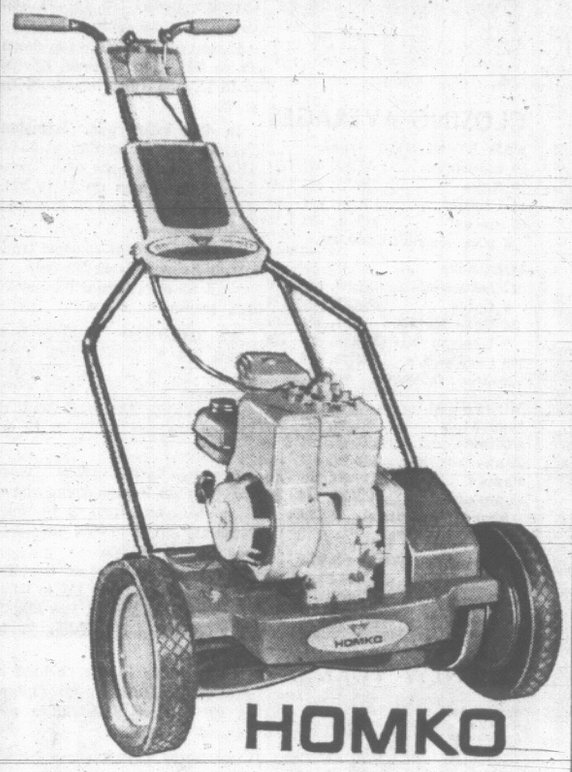

HOMKO

Mowing your lawn becomes as easy as taking a stroll when you own the smooth-running Homko De Luxe. It's a snap to start and stop, glides over the grass leaving it carpet smooth, while you do nothing more than guide it.

- Five Cutting Blades.
- Easy-pull recoil starter.
- 2½-hp, 4-cycle Briggs and Stratton engine.
- Clutch and throttle controls on handle.

149.95

Woodward's Power Mowers, Main Floor.

Woodward's Hi-Way 101 NYLON TIRES

A fine tire for average city driving and moderate speeds. Dupont nylon cord construction gives high resistance to external damage. Latest tread for all-weather traction.

Woodward's tires are of the finest quality and design available at the price, and carry a lifetime guarantee. Size 670/775x15 and 750/775x14.

Blackwall, Exchange — Sale Price **15.99**

Whitewall, Exchange — Sale Price **17.99**

Installation at no extra charge in our Service Centres.
New valves 75c each.

Top Quality Gasolines

available at all Woodward's Service Centres conveniently located throughout the city. Use your Woodward's Charge Card for all automotive needs.

Handy Accessories for Year 'Round Use

Leopard Blankets	3.49	Litter Basket	1.98
Sudser Car Wash Brush	5.95	Trail View Trailer Viewer	8.95
Grease Gun	1.99	Radiator Bug Screen	79¢
Grand Prix Steering Wheel Cover	1.98	Philips Radio	79.95
Accelerator Pad	1.29	Picnic Pot	12.95

Vinyl Baby Seat

Mouled, easy-to-clean plastic seat. Designed for safety and comfort. Assorted colours.

Sale Price 5.88

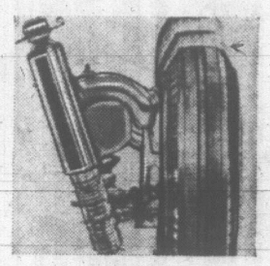

Shock Absorbers

Invest now for more driving control, more tire mileage, more stability.

Sale Price, each 5.44

Installation by appointment 1.50

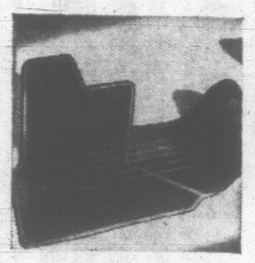

Rubber Floor Mats

Olympic one-piece mats with non-slip grips and deep ribs to catch dirt. Assorted colours.

Front— Sale Price 4.99

Rear— Sale Price 3.99

Woodward's Auto Accessories, Main Floor and Service Centre

Woodward's cuts down the cost of CAMPING

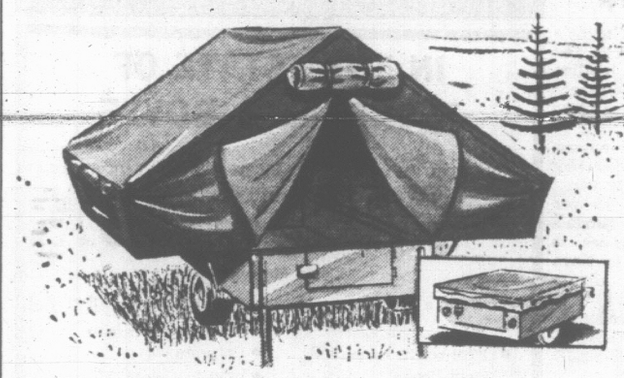

De Luxe Soft Top Tent Trailer

You can depend on this tent trailer to travel with ease over all types of roads.

- Sleeps 6. Open size 7' long, 13' wide, 6'6" high.
- Closed size 7' long, 5' wide, 36" high.
- All steel body and frame, weight 400 lbs.
- Permasol tent with storm-flapped nylon mesh windows.
- Includes spare wheel and foam mattress, 2"x48"x72".
- Complete with coupler and ball, all wiring for lights and travelling tarp. Special leaf springs.

SALE PRICE 388.00

FRESH WATER TACKLE

Spin Reel

No. 450 point reel with non-corrosive finish. Metal spool, fingertip tension. On-off ratchet. Generous line capacity. Each 6.99

FRESH WATER ACCESSORIES

Flatfish Complete range of colours, and sizes.	99¢
Nylon Leader— No. 3, No. 4, No. 5, each	50¢
Gibbs Tee Spoon— Each	50¢
Floats— Assorted colours	29¢ to 65¢
Split Shot Weights	15¢ to 45¢
Butch Small Spinners	17¢
Flies— Box of, assorted	79¢

Woodward's Fresh Water Rods

6½' — 2-piece glass rod	6.49
Richmake 6', 2-piece glass rod	10.95
Great Lakes 6½', 2-piece glass rod	16.95

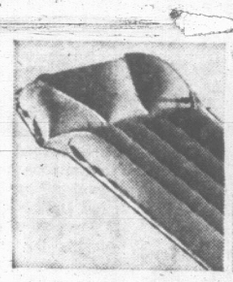

"Sea Esta" Air Bed
From Scotland
Rubberized canvas bed, made to last. 5-Tube construction. Pillow inflates separately. Sale 6.99

Holiday
Sleeping Robe
Size 72" x 84", 4½-lb. Terylene 2-yard poplin cover, Kersey wool lining. Price 29.95

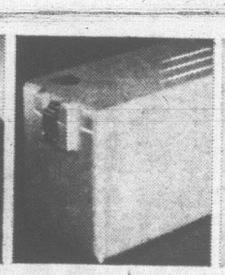

Styrofoam
Camp Cooler
This lightweight "Thermolite" cooler holds a 25-lb. block of ice. Strong, easy to tote. Sale Price 6.99

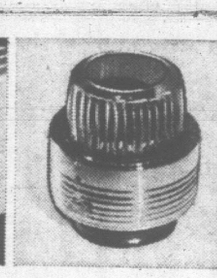

Revolving
Safety Light
Large, revolving head of red plastic. Chrome finished base. Complete with battery. Sale Price 2.99

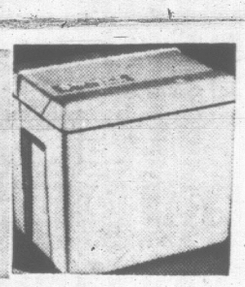

Styrofoam
Staycold Cooler
Superior size. Sale Price 3.88

SALT WATER ACCESSORIES

Life Jacket
Gov't Approved
Unicellular foam . . . doubles as boat seat.
Kiddies up to 50 lbs. 3.95
Kiddies, 45 to 90 lbs. 5.95
Adults over 90 lbs. 8.50

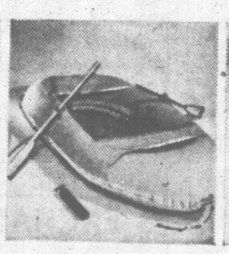

2-Man Size
Rubber Raft
Rubberized canvas. Non-leak brass filler values. 2-section air tubes. Inflatable seats. With grommets, rope 39.95
Hand Pump 2.98

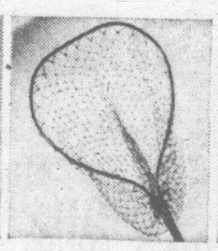

Aluminum
Landing Nets
Canadian-made, high tensile aluminum frame. Anodized handle and strong cotton net bag. Each 5.19

Famous Windex
Trolling Reel
Top quality. The original Windex reel for trolling, stripcasting, mooching and all bar and lake fishing. 11.88

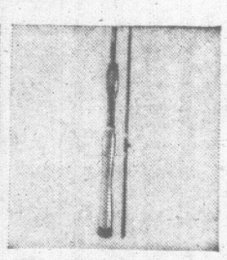

Fibreglas
Trolling Rod
Canadian-made, 6½-ft. rod with contour grip, hardwood handle. De luxe binding. Chromed line guides and reel seat. Price 5.99

NYLON FISHING LINE

Top quality nylon fishing line.
¼ B spools. 4-lb. to 50-lb. test. Each 1.98

Dr. Ballard's Mutt Show

WINNERS:

1. **LARGEST DOG**
   First: Peter Thorne
   Second: Charell Stranahan
   Third: M. R. Graham
2. **SMALLEST DOG**
   First: Christine Sheppard
   Second: Tracey Ashword
   Donald Cruthers
   Third: Jimmy Bissenden
3. **LONGEST EARS**
   First: P. Johnson—9"
   Second: Penny Woodwark—8½"
   Third: Dale Bender—8"
4. **SHORTEST TAIL**
   First: Paul Gurr
   Second: Gordon Stewart
   Third: Craig Donn
5. **BEST-DRESSED DOG**
   Ricky Philbrick: Winner
   Runner-up: Terry Bonner

Pick-up your fishing license in Woodward's Sporting Goods

26-Piece Salmon Trolling Kit

Includes everything you need to start landing the big ones.

- 2-Section 6½-foot trolling rod
- 4" Alpha trolling reel
- 2 spools nylon trolling line
- Coil leader material
- Pearl Pink salmon plug
- Herring hook-up
- Red and white lure, Hoochy lure
- 4-oz. and 6-oz. slip sinkers
- No. 1 Herring Dodger
- Gibbs Dimple spoon; pkgs. of 12 swivels

SALE PRICE 11.88

FISH GAFFS—Wooden handle. Fold-away style. Each 1.29

JAPANESE TROLLING RODS—2-Piece cane. From 5.99

ALPHA TROLLING REELS—4-Inch 3.95

SPINCAST SET—Complete: rod, reel, line and lures 7.99

BARRY'S BUCKTAILS—Assorted colours ..... 83¢

REEKER'S TROLLING SPOONS—Sizes 2-6. Fluorescent, chrome and 50-50 ..... 35¢ to 75¢

ROD HOLDER—No. 200 salt water model 1.19

Gibbs Tackle

Dimple spoons, sizes 2, 3, 4. Nickel, chrome or half-and-half.

Sale Price 50¢ 55¢ 65¢

Woodward's Sporting Goods, Main Floor

Woodward's Mayfair Phone 386-3322; Outside Victoria, Zenith 6544 (Toll Free).
Store hours: 9:30 a.m. to 6 p.m. Evening shopping Thursdays and Fridays 'til 9. Closed Mondays.

FULL TORONTO TRADING

TORONTO CLOSING STOCKS
Distributed by CP
Toronto Stock Exchange—July 13

Complete tabulation of Wednesday transactions. Quotations in cents unless marked $. z—Odd lot. xd—Ex-dividend. xr—Ex-rights. xw—Ex-warrants. Net change is from previous board-lot closing sale

INDUSTRIALS

A—B

Stock	Sales	High	Low	Close	Net Ch'ge
Abitibi	685	$10⅞	10⅝	10⅝	
Acklands	z50	$5¼	5⅛	5¼	
Alta Gas T	980	$33	32¾	33	
Alta Gas w	z50	800	800	800	
Algo. Cent	1085	$11¼	11¼	11¼	
Algoma St	2435	$29⅝	28¾	28¾	— ⅝
Alcn Al	14858	$37	36⅝	36⅝	— ⅜
Alcan pr	985	$43½	43	43	— ½
Alumin pr	105	$20½	20¼	20⅜	+ ⅛
Alumin 2p	45	$43⅛	43	43⅛	
Anthes A	225	$27⅜	27½	27⅜	+ ⅛
Argus B pr	1975	$49¾	49¾	49¾	
Argus C pr	900	$13⅛	13	13	
Argus 2.60 pr	z10	$49	49	49	
Asbestos	880	$23	22¾	23	+ ⅛
Ash Temp	z25	$17⅛	17⅛	17⅛	
Ashdwn B	200	$5¾	5¼	5¼	
Atl Sugar	510	$30	29¾	30	+ ⅛
Atl Sug A	z50	$20⅜	20⅜	20⅜	
Auto Elec	1300	$5¼	5¼	5¼	
Avco	500	$28	28	28	
Bahama	300	115	115	115	
Bank: Mtl	345	$39	38⅝	38⅝	— ⅛
Bank N S	680	$69⅝	69	69½	
Bartaco	600	140	135	140	+ 15
Bathurst	500	$30	29¾	29¾	— ⅛
Bathrst w	210	$12¾	12⅝	12¾	
Bathrst p	500	$18	18	18	— ⅛
Beaver L	225	$30½	30	30	
Bell Knit	400	250	225	225	—45
Bell T	11534	$51⅝	50⅞	50⅞	— ⅝
Bow Valy	z10	$15¼	15½	15½	
Bow Vly w	100	$10	10	10	+65
Bowater	z12	$8¼	8¼	8¼	
Bow-m pr	150	$50	50	50	+ ⅛
Bramal w	100	225	225	225	—50
Brazilian	371	$9⅞	9⅝	9⅞	
BA Oil	1075	$32	31⅝	32	+ ⅛
BC Forest	40	$19⅝	19⅛	19⅛	— ⅛
BC Frest p	640	$33½	33	33	
BC Pack A	z50	$17	17	17	
BC Sugar	25	$36	36	36	+ ½
BC Sugar p	100	$18½	18½	18½	— ½
BC Phone	148	$64¼	64	64¼	+ ¾
BCPh 4¼ p	z5	$64¼	64¼	64¼	
BCPh 1956	z10	$83	83	83	
BCPh 4¾ — pz10		$76⅛	76⅛	76⅛	
Brooke pr	100	$20½	20¼	20¼	— ¼
Bruck B	300	$10¾	10¾	10¾	+ ⅛
Burns Fds	100	$14¾	14¾	14¾	+ ⅛

C—E

CAE Ind	540	$9¼	9	9¼	+ ⅛
Calgary P	7370	$27½	27½	27½	— ⅛
Can Bread	100	$13¾	13¾	13¾	+ ⅛
Can — Cem	70	$24¾	24¾	24¾	
Can Cem p	40	$25⅝	25⅝	25⅝	+ ⅛
CD Sugar	z54	$21	20½	20½	
Can Iron	395	$23½	22⅞	22⅞	— ⅛
Can Malt	100	$19	19	19	— ⅛
C Packrs A	100	$84	84	84	+1½
Can Perm	1040	11	11	11	
C Safway p	z2	$82	82	82	
Cdn Brew	5475	$6⅞	6⅝	6⅝	— ⅛
C Brew Ap	935	$38¼	37½	38¼	— ⅛
C Brew Bp	160	$46	46	46	+ 1
CB Alum A	1000	$21¾	21⅛	21⅛	— ⅛
CB Al A w	970	$20	20	20	— 5
CB Al B w	230	900	900	900	
Cdn Can A	1050	$12⅜	12⅛	12⅛	— ⅛
C Chem w	250	635	630	630	
C Curtiss	6900	58	57	57	
C Dredge	100	445	435	445	+ 5
C Found pr	100	$17	17	17	+ ⅛
CG Invest	50	$59	59	59	+ ⅛
C Hydro	225	$24	24	24	— ⅛
C Imp Bnk	1135	$62½	62	62	— ⅝
C Ind Gas	5897	$13¾	13	13¾	+ ⅛
C Ind Gas p	250	$11⅝	11⅝	11⅝	— ⅛
CIL	1440	$18	17⅞	17⅞	— ⅛
CPR	1735	$64¼	63⅝	63⅞	— ⅜
CPR pr	4800	$5⅝	5⅝	5⅝	
C Petrofin	414	$11⅝	11⅝	11⅝	— ⅛
C Refract	2025	$15¼	15⅛	15⅛	— ⅛
Cdn Tire	1335	$16⅛	15	15⅞	+ ⅛
Cdn Tire A	2346	$15	14	14⅞	+ ⅛
C Utilities	50	$35¼	35	35	— ¼
C Vickers	350	$17½	17½	17½	
CWN Gas	200	$19	19	19	— ½
C Westing	z10	$23	23	23	
Chemcell	2340	$14½	14¼	14⅜	+ ⅛
Chrysler	126	$42½	42¼	42½	—1½
Clairtone	z75	$9½	9½	9½	
Clairton w	100	600	600	600	
Comlnco	4800	$41¼	41	41	— ¼
C Savings	z20	$14	14	14	
Computr	z25	$12¾	12¾	12¾	
Columbia	735	86	5¾	6	+ ⅛
Columbi p	450	$21½	21¼	21½	— ⅛
Conduits	160	$7¾	7⅝	7⅝	
Con Bldg	300	125	125	125	— 5
Con Paper	458	$38¼	38	38⅛	+ ⅛
Cons Gas	3459	$15¼	15¼	15½	+ ¼
Corby B	200	$19	19	19	
Coronatn	2300	180	175	180	
Coronatn 2p	100	450	450	450	
Coronta w	700	17	17	17	+ 2
Coron 120 p	z15	$13½	13½	13½	
Cosmos	100	$12	12	12	+ ½
Crush Intl	2930	$15⅜	15⅛	15⅞	+ ⅛
Cygnus A	307	420	410	420	+15
Cygnus B	250	$7⅜	7⅛	7⅛	+ ⅛
Cygnus pr	100	$20½	20½	20½	
Dale-R pr	100	89	9	9	— 1
Distl Seag	3760	$32½	31⅝	32	— ½
D Bridge	z50	$20⅜	20¼	20⅜	
D Electro	385	$17⅜	17¼	17½	— ⅛
Dofasco	1380	$23⅞	23½	23⅞	+ ⅛
Dom Glass	100	$15¼	15¼	15¼	
Dom Lime	300	230	225	225	
Dosco	560	$10	10	10	— ½
Do mStore	715	$21	20¾	20⅝	
Domtar	1835	$17⅛	17⅛	17⅜	— ⅛
D Text	10360	$33½	33½	33½	— ⅛
D Textile p	102	$122	122	122	+ 7
Dupont	843	$44¼	44	44	+ ¼
Econ Inv	227	$11⅞	11⅝	11⅞	— ⅛
Eddy Mtch	35	$33½	33½	33½	
Emp Life	200	$18½	18½	18½	
Exquisite	925	$11	10⅞	11	+ ⅛
Exquite w	z100	175	175	175	

F—J

Falcon	984	$98½	97¾	98	+ ½
Fam Play	738	$27	26⅝	27	+ ⅛
Fed Farm	100	225	225	225	
Fed Grain	350	$7⅞	7⅝	7⅝	— ⅛
Fleet Mfg	1600	66	65	65	— 3
Ford Cnda	20	151	151	151	+ 2
Fpr Pn pr	25	366	66	66	— 1
Fraser	85	$26¾	26⅜	26⅜	+ ⅛
Frontier	150	400	400	400	
Gen Baker	1100	$8	8	8	
GMC	196	890	90	90	— 2
G Stl Ware	210	$10½	10¼	10⅜	
Globe Env	500	$9	8¾	9	+ ⅛
Grafton	100	$16	16	16	— ⅛
GL Paper	2375	$28⅜	28½	28⅝	+ ⅛
GL Power	z25	$27	27	27	
Gt W Life	125	$65½	65½	65½	+ ⅝
G Wpg Gas	z20	$25	25	25	
Greyhnd	400	$17¼	17¼	17⅛	— ⅛
H Wood b	100	100	100	100	
Hard Carp	100	$47	47	47	+ ¼
Hard Crp A	285	$44	43½	44	+ ⅛
Hawker S	1300	460	440	440	—10
Hayes Stl	1086	$11⅛	11⅛	11⅛	
Hind Dauc	100	$58½	58½	58½	
Horne Pit	1680	275	270	275	+ 5
H Smith pr	25	$37	37	37	
Home A	1514	$19⅝	19½	19⅝	
Home B	1326	$21	21	21	
Huron Eri	385	$10⅝	10½	10½	
Husky Oil	4300	$13⅞	13¼	13⅜	+ ⅛
Husky B pr	25	$30	30	30	
Husky C pr	680	$37	36½	36½	— ½
Husky D W	1715	590	580	590	+ 5
H Bay Co	1450	$16⅜	16⅛	16⅛	— ⅛
HB Oil Gas	961	$18½	18½	18½	
Imbrex	300	275	275	275	—25
Imp Oil	1089	$54⅝	54½	54⅝	— ⅛
Imp Tob	2195	$14½	14	14	— ⅜
Ind Accept	1485	$21¼	21⅛	21¼	— ⅛
Ind Adhes	z50	$6½	6½	6½	
Ind Wire	650	345	345	345	— 5
Inzlis	1465	$10⅞	10⅝	10⅞	— ⅛
Inland Gas	625	$9	8⅞	9	
Inter-City	z80	$18⅛	18⅛	18½	
Int Bronz p	z65	$23½	23½	23½	
IBM	z8	$395	380	395	
IMC	z20	$78	78	78	
Int Nickel	2299	$98⅝	97¾	98	
Int Util	1210	$28	28	28½	
Int Util pr	400	$30½	30½	30½	
Intpr Pipe	965	$79¾	79½	79¾	— ⅛
Intpr Steel	3300	$7¼	7	7⅛	
Intpr Stl pr	z50	$23¾	23¾	23¾	
Inv Grp A	1045	$11½	11½	11⅝	— ⅛
IT&T Ltd	3000	$14	14	14	
James Stl	245	$8	8	8	+ ⅛
Jefferson	305	$30⅛	30⅛	30¼	— ⅛
Jeffersn w	485	$22¼	22⅛	22¼	+ ⅛
Jockey C	2740	460	455	460	
Jockey A p	100	$10⅝	10⅝	10⅝	
Jockey B p	z50	$9½	9½	9½	

K—N

Kelsey Co	z55	$14⅝	14½	14⅝	
Labatt	497	$17¾	17⅞	17⅞	+ ⅛
Lafarge	100	$9½	9½	9½	
Lafarge A	300	$10	10	10	
LOnt Cem	1810	460	455	455	— 5
LO Cem w	3500	45	42	43	
Laura Sec	z5	$14⅜	14⅜	14⅜	
Lau Fin	700	$6¼	6¼	6¼	— ⅛
Lau F 2.00	285	$25	25	25	— ⅛
Lau Fn 140	z25	$17⅛	17½	17½	
Levy	355	$18⅝	18⅜	18⅜	
Levy A pr	100	$10¾	10¾	10¾	
Levy B pr	125	$20¾	20¾	20¾	— ⅛
Life Invest	100	$6⅜	6⅜	6⅜	
Lob Co A	1013	$10½	10½	10½	
Lob Co B	941	$10⅝	10½	10⅝	— ⅛
Lob Co pr	50	$43¼	43	43	— ¾
Lob G B pr	25	$29¼	29¼	29¼	— ⅛
Loeb M	940	$14¼	14⅛	14⅜	+ ⅛
Lowney	75	$25¼	25½	25¼	—1½
MB Ltd	1043	$27	26¾	27	+ ⅜
Magna	10960	$5¼	470	5	+30
Maher	815	$13	13	13	
Maher pr	200	$9⅝	9½	9⅝	+ ⅛
M Lf Gard	250	$22	22	22	
M Lf Mills	1090	$17⅞	17½	17½	— ⅛
Mass-Fer	4188	$36	35½	36	
MEPC	400	270	265	270	
Met Stores	3200	$15	15	15	
Met Stors p	1175	$20⅜	20¼	20⅜	+ ⅛
Molson A	140	$17⅝	17⅜	17⅝	
Molson B	100	$18¼	18⅛	18½	+ ⅛
Mon Food	600	$6¼	6¼	6⅜	+ ⅛
Montex	2400	460	460	460	
Montex pr	205	$13½	13½	13½	
Mont Loco	1325	$17⅛	17	17⅛	+ ⅛
Mont Trst	z25	$18½	18½	18½	
Moore	2535	$85	84½	84⅝	+ ⅛
Morse A	1900	$20	19¾	20	+ ⅛
Murphy	400	$8½	8½	8½	+ ⅛
Murphy Pr	485	$27½	27⅜	27½	
Neon	100	$7⅞	7½	7⅞	— ⅛
Noranda	4941	$54¼	53⅝	53½	— ⅜
NCtrl G	59970	$13¾	13¼	13¾	+ ⅛
Nor Ctl G p	200	$27	27	27	+ ½
Nor Ctl 65p	100	$47½	47⅜	47½	— ⅛
Nor Tar pr	z100	$23⅛	23	23	
NW Util p	z10	$76	76	76	

O—S

Ogilvie	1150	$14½	14½	14⅝	+ ⅛
Oshawa A	395	$25	24¾	25	+ ⅛
Pac Pete	1227	$12	11⅞	12	+ ⅛
Peel Elder	100	$16	16	16	— ⅛
Pembina	z50	9	9	9	
Pow Corp	875	$12⅜	12	12	— ⅛
Prem Iron	200	185	185	185	
Price Co	17910	$15⅝	14½	15½	+1¼
QN Gas	6055	$13⅜	13⅜	13⅝	— ⅛
QNG 5½ pr	290	$101	100½	100½	+ ½
QN-Gs 85w	100	850	850	850	—65
Quinte A	300	425	425	425	+20
Rank Org	7695	$5½	5¼	5½	— ⅛
Revelstk	300	$10⅝	10⅝	10⅝	+ ⅛
Revelstk p	z35	$20	20	20	
R Rockwell	650	180	145	155	— 5
Rockower	10	$19	19	19	+ ½
Rolland	300	$12½	12½	12½	
Romfield	4600	130	115	130	+25

In addition to the Canadian Press reports of the full Toronto trading, market quotations are also supplied by the Canadian Investment Dealers Association. James Richardson & Sons, Pitfield, Mackay & Co. Ltd., A. E. Ames & Co., and T. H. Burns & Co.

Ronald Fd	300	$12	12	12	
Rothman	1200	$27⅝	27½	27⅝	— ⅛
Royal Bnk	287	$73⅛	72½	72⅝	+ ⅛
Russell R	300	$15	15	15	
St Maurice	500	46	46	46	
Salada	935	$10⅝	10⅜	10⅜	
Sayvette	400	380	375	380	
Secur Cap	100	385	395	395	— 5
Shell Can	1061	$21½	21⅛	21½	— ⅛
Shell Inv p	400	$27⅜	27⅛	27⅛	
Shell Inv w	2000	700	680	680	
Shop Save	260	$14½	14¼	14½	
Silverwd A	1097	$15½	15⅛	15⅝	
Simpsons	1372	$31½	30½	31	+ ½
Simpson S	1111	$17⅝	17¼	17⅜	
SKD MFG	100	37½	7⅝	7½	
Slater Stl	2195	$12¼	12	12¼	— ⅛
Sogemine	25	$11½	11½	11½	
Stafford	500	405	405	405	
St Paving	300	$11⅜	11⅜	11⅜	— ⅛
ST Radio	375	$23½	23	23	— ⅛
Steel Can	2560	$23	22⅝	22⅞	— ⅛
Steinbg A	918	$23⅜	23⅛	23⅜	+ ⅛
Ster Trust	z75	$9¾	9½	9½	
Stuart Oil	25	$48	48	48	+ 5
Suplst com	100	400	400	400	

T—Z

Texaco	z2	$60	60	60	
Thom N P	875	$17	16⅝	16⅝	— ⅛
Tone Craft	z25	$5	5	5	
Tor Dm Bk	1685	$62½	62¼	62¼	— ⅝
Tor Iron W	2995	$29¾	29	29⅜	+ ⅛
Traders A	1010	$10¾	10⅝	10⅝	— ⅛
Traders B	300	$10¼	10⅛	10¼	+ ⅛
Traders 5 p	100	$33	33	33	+ ½
Trader A p	315	$25½	25½	25½	+ ½
Transair	1990	$5⅞	5¾	5¾	+ ⅛
Tr CFund	z50	$7	7	7	
Tr-Can PL	1130	$34	33½	33½	— ⅛
Tr Can Pl p	1260	$48¼	47¾	48	— ¼
TrCanP W	925	$16¼	995	995	—17
Trans Mt	5435	$16¼	16⅛	16⅜	
Tru-Wall	300	340	335	335	—10
UNAS Inv	100	$17⅞	17⅝	17⅝	— ⅛
Un Carbid	710	$25	25	25	+ ⅛
U Gass	13030	$11⅞	11⅝	11⅝	— ⅛
UGas B pr	z30	$54½	54	54	
U Corp B	1500	$12	12	12	
U Sections	300	480	480	480	+20
Vanadium	200	110	110	110	— 5
Versafd	z133	410	410	410	
Versatile	125	29	29	29	— ¼
Vic G Tr	z25	$15½	15⅛	15½	
Vulcan	1300	320	320	320	
Walnwr	5800	200	185	200	+10
Walk GW	4261	$30¼	30	30½	+ ⅜
Weldwod	125	$9⅛	9⅛	9⅛	
Well Fin B	100	375	375	375	—25
Wburne	600	115	115	115	
West Ind	800	255	250	255	+ 5
West Ind A	100	450	450	450	+ 5
Weste st	1495	$27¼	27	27¼	— ⅛
Westeel	1740	$23¾	23	23¾	— ⅛
W Pacific	365	$18⅜	18⅛	18⅜	
WSuppis A	z50	$10¼	10¼	10¾	
Weston A	595	$19½	19	19½	
Weston B	2200	$21½	21½	21½	— ⅛
Wstn 4½p	z10	$88½	88½	88½	
West Ass	983	993	955	955	+ 5
White Pas	100	$10½	10½	10½	+ ½
Woodwd A	135	$25	24¾	24¾	— ¼
Zellers	110	$25	25	25	
Zenith	900	210	210	210	+ 5

FOREIGN TRADING

C I Gas O	z19	$13⅛	13¼	13⅛	
Cons Bldg	100	$150	150	150	—100
Moore	500	$85	85	85	
Tr Mi	100	$17½	17½	17½	
Chieftain	100	700	700	700	—30
Dynamic	100	405	405	405	—3
Mill City	1200	221	215	215	+15
Place	600	240	230	230	—20
Spooner	600	100	100	100	
Triad Oil	200	240	240	240	—15
Agnico	200	188	188	188	
Akaitcho	1000	65	65	65	
Bralorne	150	300	300	300	+10
Black Hk	1000	125	125	125	+25
Coch Will	100	475	475	475	+25
Dickenson	1000	490	490	490	—5
Denison	z200	$64	64	64	
Discovery	300	185	185	185	+3
Giant YK	300	$14	14	14	—1½
Kerr Add	300	$12¼	12	12	+ ⅛
Multi M	500	250	250	250	—5
Opemiska	600	$10⅞	10⅝	10⅞	— ⅛
Siscoe	1000	335	325	325	
Steep Rock	400	600	600	600	
Silverfld	1300	340	340	340	
Teck Corp	300	625	625	625	+50
Thom L	500	50	50	50	
Upp Can	100	185	185	185	—10

MINES

A—B

Accra	18300	15½	15	15¼	
Acme Gas	2650	38	35	36	—2½
Advocate	100	415	415	415	
Agnico	109	160	160	160	— 3
A Pitch	11100	21	20	20½	
Am Larder	3500	22	21½	21½	
AAm Moly	1900	71	70	70	
Ang Ruyn	3400	190	185	185	— 1
Ang U Dev	1100	81	81	81	— 2
Ansil	4642	11	10½	10½	— ½
Area	13800	15½	135	148	+10
Armore	32800	24	23	24	+ ⅛
Arcadia	500	27	27	27	
Argosy	12500	39	37	37	— 3
Al C Cop	600	145	140	140	— 8
Atlas Yk	500	3½	3½	3½	— ⅛
Aunor	3709	310	300	310	+10
Bankeno	500	99	99	99	— 1
Bankfld	1000	15½	15½	15½	+ ⅛
Barex	1000	48	48	48	
Barnat	1000	67	67	67	+ 2
Bary Expl	1000	27	27	27	+ ½
Baska	10000	14	13	13	+ ½
Bethlm	4430	720	700	700	—20
Bl Bay	11000	13	11½	13	+ 2
BL Hawk	2030	104	100	100	
Bralorne	220	283	283	283	— 6
Broul Reef	z200	17	17	17	
Brunswk	4345	$14	13¾	14	+ ⅛
Bunker H	7000	28	27	27	+ ⅛

C—E

Cable	5500	12	12	12	+ 2
C Mines	15005	29	27	27	— 1
Camflo	4810	375	365	370	— 5
Camp Chib	520	840	840	840	
Camp RL	100	826	26	26	+ 1
C Tung	1800	159	135	135	— 4
C Dyno	330	165	160	160	+ 5
C Faraday	100	380	380	380	+ 5
C Jamieson	1800	138	134	138	+ 4
C Keely	12000	10	9½	9½	— ⅛
C Lencourt	2250	30	30	30	+ 1
C Malart	z100	10	10	10	
Candore	800	15	15	15	+1
Can-fer	1000	75	75	75	+ 1
Cantre	2000	20	20	20	
Captain	3500	18½	18	18½	+ ½
Cariboo	1500	40	40	40	
Cassiar	17	$15⅝	15⅜	15⅝	+ ⅛
Cent Pat	3800	183	180	183	—1
Chester	2200	28	28	28	
Chib Kay	5500	17	1 1-16	17	
Chib M	1000	9	65	65	+ 3
Chimo	1300	100	99	99	+ 1
Chrom	1800	215	205	205	
Coch Will	3550	425	420	425	
Coin Lake	700	35½	35½	35½	—1½
Combib Met	1500	33½	28	33	
Conjagas	z200	61	60	61	
Conigo	1000	18	18	18	— 1
Con-Key	6000	11	10	10	— 1
Con Shaw	4700	40	40	40	
C Bellek	50	9½	9½	9½	+ ½
C Call	103000	28	18	20½	+2½
C Hall	67150	102	9u	100	— 2
C Mogul	1335	440	425	425	—10
Con Negurz	uckkol	13½	13½	13½	—
C N	15000	18	17	18	
C Rambler	3600	238	230	232	+ 1
Conwest	z20	730	730	730	
Cop Fields	2250	145	140	141	
Cop Man	5000	14	13½	14	
Coulee	z200	34	34	34	
Cowich	1300	74	74	74	— 1
Craigmt	750	8 13⅜	13½	13⅜	
Catland	z120	26	26	26	
Crowpat	6650	15	14	14½	
Daering	2000	17½	17½	17½	
D'Aragon	1000	17	17	17	
Deer Horn	3200	26	25½	26	+2½
D'Elda	106900	83	73	77	+ 4
Delhi Pac	3100	19	18	18	— 1
Denison	8838	583	60¾	62	+ 1
Dicknsn	2635	480	460	480	+20
Discovry	400	184	184	184	+ 3
Dome	160	$52½	52½	53½	+ ½
Donal	75200	19	16	18	+ 1
Dunraine	2911	56	53	54	— 1
Duvan	5000	15	14	15	+ 2
East Sull	1850	835	825	835	+10

F—J

F'wes tT	9300	15	15	15	
F Mar	7320	415	400	405	+ 5
Frncr	13300	13½	12	13	— 1
Frobex	65321	145	124	145	+21
Genex	6000	36	35½	35½	— 1
Giant Yk	2900	$13¾	13⅜	13¾	+ ⅛
Glacier	1000	8½	8½	8½	— 1
Glenn Exp	9500	15	15	15	+ 1
Goldray	8166	85	80	80	— 3
Goldrm	91950	64	56	62	+6
Gortdrm	400	245	240	245	+ 5
Granisle	600	590	580	585	— 5
Granduc	800	385	380	380	— 5
Grandroy	3000	18	18	18	— ½
Gren Pnt	29200	44	40	43	+ 1
Gulch	79000	14	8½	13½	+5½
Gulf L	2500	10½	10	10½	+ ½
Gunnar	400	220	220	220	
Hallnor	40	260	260	260	—15
Hastings	10	220	220	220	
Hdway	13100	23	22	22½	—1½
Heath	43600	8½	7½	8¼	+1½
Hollinger	1059	$24¾	24½	24½	
Huds Bay	575	$77⅝	77½	77¾	— ½
Hydra Ex	5400	23	22	22	— ½
Inf Bibis T	4830	125	120	120	— 5
I Kenville	3500	17	15	17	+1½
Irish Cop	8500	31	30	31	— ½
Iron Bay	1200	240	235	235	
Isle	1700	165	160	163	+ 3
Jaye	a88800	53	44	51	+ 78
Jelex	103499	71	66	71	+ 5
Joliet	3000	36	35	36	— ½
Jonsm	10200	17	16½	16½	— ½
Joutel	1300	100	99	100	

K—N

Kam Kotia	3900	430	420	425	
Ker Ad	10350	$11¼	11	11¼	
Kelly Dad	6000	50	45	50	+ 3
K Anacon	6500	263	252	252	
Kid Coper	3150	50	50	50	
Kirk Mtn	5000	10	10	10	— 1
Kirk Twns	1000	14	14	14	— ½
L Dufault	166	$11½	11¼	11½	
L Shore	250	240	240	240

REPORTED BAN ON FLOUR FOR CUBA

Three Firms Deny Orders from U.S.

PETERBOROUGH, Ont. (CP) — Canadian subsidiaries of three large United States flour mills said today that as a matter of operating policy they don't ship flour to Cuba but the decision was their own. It was not made as a result of orders from their U.S. head offices.

Officials of Quaker Oats Co. of Canada Ltd., Robin Hood of Canada and Pillsbury Canada denied implied charges in the House of Commons that the three firms were under U.S. domination. But all admitted that they don't trade with Cuba which is on the U.S. banned list for shipment of strategic goods. Their reasons:

Quaker Oats: "Common sense. We don't need the business anyway."

Robin Hood: "We're satisfied with what we have."

Pillsbury: "Operating policy."

A person purporting to be a spokesman of Quaker Oats of Canada said in a statement Tuesday night that his company had, as alleged, received orders from the United States not to ship to Cuba but this statement was repudiated today by Quaker's president, J. G. Wharry. He termed it false.

Mr. Wharry said here his company never had received directions from the U.S. on what to ship or not to ship to Cuba but does not in fact process flour for that country.

This was out of respect for the parent company's position under U.S. law and because Quaker Oats of Canada does not need the Cuban business.

By VICTOR MACKIE
Times Ottawa Bureau

OTTAWA — Canadian subsidiaries of United States flour milling firms will not be barred by American policy from selling flour to Cuba, Trade Minister Robert Winters assured the Commons Tuesday.

He gave this assurance following the suggestion by L. R. Sherman (PC. C. — Winnipeg South) that Canadian political and economic sovereignty was suffering an infringement as a result of U.S. government policy respecting trade with Cuba.

Mr. Sherman said he was informed that directives had gone out to the three U.S. flour mills in Canada, namely, Robin Hood, Quaker and Pillsbury, forbidding them to mill Canadian wheat in Canada for sale to Cuba. He said the order was formulated under the U.S. trading with The Enemy Act and carried with it the implied threat of severe penalties for any offender.

Mr. Winters said that if such orders did exist they were not in keeping with good corporate Canadian citizenship. The minister said that when Mr. Sherman raised the matter earlier Tuesday in the house a check was made with the companies.

Two of them said they had not received any instructions not to sell any of the flour to Cuba. The minister said that the third company would be contacted to ascertain if it had received any directives from the United States that would prevent it from selling flour to Cuba.

PASSED CASE

"However there is this question of the extension of extra-territoriality with which we were concerned in our meeting with the U.S. ministers earlier this year," said Mr. Winters.

"We pressed this case very vigorously. We told them this was contrary to the best interests of Canada and totally incompatible with our concepts of Canadian sovereignty. We told them we intended to take action to let their canadian companies know what we regarded to be good corporate Canadian citizenship. Members of parliament know what the guiding principles are. We have set forth the principles under which we suggest they operate in all respects as good Canadian citizens," he said.

He added that the Canadian government left it with the Americans after pressing "very vigorously" that if any cases came to the Canadian government's attention of a danger of infringement of Canadian sovereignty, then Canada would bring it to the attention of the American authorities. The Canadian government promised the U.S. government that if any such case was found it would take action immediately by going directly to Washington.

"There have been one or two instances recently in which it was alleged that this sort of thing was happening. We took it up with the American authorities. We found out it either was not happening at all, or if there was any shadow that it might be happening, there were proper actions taken to prevent it from happening," said Mr. Winters.

He assured Mr. Sherman that the question involving the three flour companies would be pursued by his department at once. He thanked the Winnipeg member for bringing it to the attention of the Canadian government.

AMERICAN MOTORS

Firm to Hike Production In Canada

TORONTO (CP) — The Globe and Mail says American Motors (Canada) Ltd. of nearby Brampton is planning a major production increase that will raise its annual output of cars to 50,000 from about 30,000.

The newspaper says the higher production will begin Aug. 15 when the firm begins making its 1967 models, and that most of the extra cars will be exported to eastern United States markets.

It says official announcement of the export program and an accompanying production realignment will be made July 25.

A spokesman for American Motors had no comment on the newspaper's story.

The newspaper says the increase in production is being prompted by the Canadian-U.S. auto trade pact which requires the Canadian auto industry to increase its output by $250,000,000 annually by the 1968 model year.

Price Boost Warranted, Says Endako

VANCOUVER (CP) — Spokesmen for Endako Mines Ltd., which produces 12 per cent of the free world's supply of molybdenum, said Tuesday the company's announced 10-cent-per-pound price increase was warranted "in view of the present supply and demand situation abroad."

In a statement issued following the price increase, Endako officials said: "The increase is warranted in view of the present supply-demand situation abroad and labor costs locally."

The Endako move followed closely a five per cent increase by the Molybdenum Corporation of America. President Johnson's economic advisory council termed the U.S. price increase "unjustified."

Endako recently announced plans for expansion of its Prince George mill capacity to 22,000 tons per day from the present 14,000 tons. The company estimated the price increase will boost revenues $1,000,000 annually.

Molybdenum Corp. In Prices Boost

NEW YORK (AP)—Molybdenum Corp. of America has become the second molybdenum producer to raise product prices an average of five per cent.

The Molybdenum Corp. action Monday followed Friday's price increase by Climax Molybdenum, a division of American Metal Climax. During the weekend, Gardner Ackley, chairman of the president's council of economic advisers, called the increase "totally unjustified" and asked other producers to refrain from price increases.

GE Sales Earnings Set Mark

NEW YORK (CP) — General Electric Corp. the world's largest electrical manufacturer, reported record sales and earnings in the second quarter of 1966 Tuesday.

General Electric had sales of $1,768,426,000, compared with $1,522,216,000 a year earlier.

Its net earnings rose to $90,903,000, or 99 cents a share, from $82,426,000, or 90 cents a share, for the similar quarter in 1965.

Also reported was a 13-per-cent increase in earnings, to $172,666,000, or $1.89 a share, from $152,418,000, or $1.67 a share, for the last half of 1965. GE's sales in the period rose 18 per cent to $3,334,205,000 from $2,817,031,000.

SEAMEN'S STRIKE BIG FACTOR

U.K. Trade Deficit Jumps

LONDON (Reuters) — Britain's overseas trading deficit rose to £55,000,000 ($165,000,000) last month, almost double the figure for May, the government announced today.

The strike of British seamen which tied up ships and exports for nearly seven weeks during May and June was a major factor in the increased gap.

Exports and re-exports were £361,000,000 ($1,083,000,000) compared with £439,000,000 ($1,317,000,000) in May.

June imports were £466,000,000 against May's £520,000,000 ($1,560,000,000).

The gap between receipts from overseas sales and the cost of overseas purchases was £105,000,000 ($315,000,000). In May this gap was £81,000,000 ($243,000,000).

After taking into account the value of invisible exports, such as insurance and freight receipts, the deficit was recuced to £55,000,000 compared with May's £28,000,000 ($84,000,000).

Government sources stress the effects of the seamen's strike distorted the true picture.

Although traffic in most ships is two-way — bringing in imports and taking out exports — there is a tendency for foreign ships, which were not affected by the strike, to be bigger carriers of imports to Britain than exports from Britain.

This partly explains why the drop in imports last month was not as high as the drop in exports. Exports dropped by £78,000,000 ($234,000,000) and imports were down by £54,000,000 ($162,000,000).

A converse distortion is likely to be seen in the July figures in a month's time because these will reflect shipment after the end of the strike of a backlog of millions of pounds worth of exports.

DIVIDENDS

General Steel Wares, pfd $1.25 payable Aug. 2; record July 8; xd July 6.
Emco Ltd., 11¼ cents payable Oct. 31; record Sept. 22; xd Sept. 20.
National Drug and Chemical, pfd 15 cents payable Sept. 1; record Aug. 11; xd Aug. 9.

CENTURY INN
on Centennial Square
PERSIAN ROOM
"Express" Luncheon
Daily 11:30 - 2:00
$1.25
Complete including dessert and beverage
Use Our Free Magic Carpet Parking Service

HORWOOD'S
MGB --- GT
N-O-W
At 810 Johnson at Blanshard

FORD for '66
RATED AS No. 1 in Overall Quality
by North America's Largest Consumer Testing Service

3 ONLY — GALAXIE 500 4-Door Sedan
Equipped with full safety equipment, 390 CID Thunderbird engine, power steering, power brakes, Cruise-o-matic, whitewalls, courtesy light group, wheel covers, radio, 2-speed wipers. De luxe seat belts.

Stock No. 6555 Silver Blue
Stock No. 6591 Tahoe Turquoise
Stock No. 6836 Blue Nightmist

BRAND NEW $4295

Peter Pollen FORD SALES LTD.
Yates at Cook EV 4-1144

Read Our Miscellaneous Classified Ad Every Day for More Oakcrest Specials

We Reserve the Right to Limit Quantities

THE WORD IS OUT!
GIGANTIC FOOD SALE
at OAKCREST FOODS 3475 QUADRA
WED. till 8 - THUR., FRI. till 9 - SAT. till 7

CANADA CHOICE PRIME RIB, LEAN ROASTS of BEEF lb. 69c
FRYING CHICKEN CLEANED UTILITY lb. 39c
FRESH FROZEN ORANGE JUICE 4 TINS 69c
No. 1 BANANAS 4 lbs. 49c
CANADA PACKERS SLICED COOKED MEATS 3 Pkgs. 59c Chicken Loaf, Pic & Prem, etc. etc.
No. 1 FRESH CARROTS 3 lbs. 29c
BACON lb. 69c LEAN, SLICED, RINDLESS
O.K. FRESH PICKED No. 1 BING CHERRIES lb. 39c
READY-CUT MACARONI or SPAGHETTI 2 lb. Pkg. 29c
C.P. No. 1 WIENERS lb. 39c
SNOWFLAKE PURE SHORTENING 2½-lb. TIN 69c
CANADA CHOICE SHORT RIBS OF BEEF lb. 35c
ORMOND'S HONEY GRAHAM WAFERS Pkg. 29c
MAXWELL HOUSE COFFEE REG. GRIND lb. 69c
CARNATION INSTANT SKIM MILK POWDER 8-lb. Pkg. (Makes 32 qt.) $2.29
HUNT'S TOMATO CATSUP 2 11-oz. Bottles 35c
TREND LIQUID DETERGENT 22-oz. BOTTLE 49c
KOOL-AID ALL FLAVORS 6 PKGS. 29c
READY-TO-EAT SMOKED PICNICS lb. 45c
SCOTT'S CASHMERE TOILET TISSUES 8 Rolls 65c

This advertisement is not published or displayed by the Liquor Control Board or by the Government of British Columbia.

WHEN A SHAVE AND A HAIRCUT WAS TWO-BITS . . .
Bubbles & Hops were just great in "Good Ol' Pil". Today, Bubbles & Hops are still going strong in that grand old favourite, "Good Ol' Pil".
Carling Pilsener Beer: 40 years a B.C. favourite.
For Free Home Delivery Telephone 382-6832 or 384-4179
CARLING "Pil"
P-10714-4-BC

NO DICE!

It might look like it, but this isn't a crap game. Hamilton Tiger-Cat linebacker Bobby Kuntz (32) lost contact lens during Eastern Football Conference club's intra-squad game in Hamilton and well-wishers joined in search. But again no dice—they never found it.—(CP Wirephoto)

Giant German Shadow Hangs Over Cup Rivals

Russia, Brazil's Champions Also Post Soccer Victories

LONDON (CP) — The giant shadow of West Germany hung over the soccer teams of Spain and Argentina today as they faced each other at Birmingham's Villa Park in Group II of the World Cup tournament.

The West Germans, winners of the trophy in 1954 and the last Europeans to take it, hammered Switzerland 5-0 at Sheffield Tuesday night with the kind of form that could make them champions again.

They were led to victory by two powerful midfield linkmen, Franz Beckenbauer and Helmet Haller. Both scored two goals.

In other games Tuesday, Russia beat North Korea 3-0 and Brazil, the defending champion, downed Bulgaria 2-0.

Argentina faces the Germans Saturday, and Spain plays them next Wednesday. With the Germans showing such impressive form, the team losing today's group II match will have only a slim hope of finishing in the top two and making the quarter-finals.

The 16 countries in the tournament have been divided into four groups of four, and the top two in each group will move into the quarter-finals. From that point, things proceed on a straight knockout basis until there are two survivors for the sudden-death final July 30.

A crowd of 36,000 watched West Germany build up an unassailable 3-0 lead by halftime against Switzerland Tuesday.

All three goals came after clever individual dribbles, a hint that the Germans may possess the skill to find the hole in the tight modern defence patterns that threaten to dominate the tournament.

Complaints Over Rough-house Play

Left winger Siegfried Held wriggled past three Swiss defenders to score the first goal, and Haller weaved past two to score the second. Beckenbauer also eluded the defence later on to cap a great individual run to make it 3-0.

Beckenbauer scored again in the second half and Haller made it 5-0 on a penalty shot.

The West Germans, not rated as highly as the defending champion Brazilians, host country England or the Italians before the tournament began, made a profound impression on the British press in their first start.

The Daily Telegraph says: "Uwe Seeler and company are a rare mixture of muscle and skill and it is as certain as anything can be that their qualifying games with Argentina and Spain will be classics. The Swiss, as tidy and industrious as ever, were merely "extras."

Cyril Chapman of The Guardian writes of the Germans, "clearly they are going to be one of the most powerful challengers in the competition."

But, besides German prowess there was another spectre hanging over the tournament: Rough-house soccer.

The Russians and the Bulgarians were on the receiving end of bitter complaints that they are trying to bulldoze their way to victories without respect for the essential skills of the game.

Bulgaria lost 2-0 to Brazil at Liverpool Tuesday in a match that produced raw tempers over tough tackling.

Pele, attacking star of the Brazilian forward line, complained: "I have received more blows than ever before. I don't see why the Bulgarians have to use such tactics."

Peter Lorenzo writes in The Sun: "One second you were watching superb soccer craftsmanship, and next you shuddered at the sight of vicious tackles and physical contact."

The Brazilian players were all checked in the dressing room by team physician Dr. Hilton Gosling, but he reported no injuries immediately apparent.

KOREANS CHEERED

Russia defeated North Korea 3-0 in a match that turned ugly at times, as the taller Soviet players crashed into the short, stocky footballers from Eastern Asia.

The British crowd cheered the underdog Koreans and booed every infringement by the hard-tackling Soviet team.

All the matches Tuesday at least produced results with plenty of goals, and World Cup officials were jubilant.

After Monday's opening match in which England and Uruguay played a scoreless tie, there were fears that defensive tactics might stifle the championship and produce a boring series of non-results.

But 10 goals were scored in Tuesday's matches, and the outlook for the fans was suddenly better.

In tonight's games, France plays Mexico in Group I, Argentina plays Spain in Group II, Hungary plays Portugal in Group III, and Chile plays Italy in Group IV.

SPORTS

DOUG PEDEN, Sports Editor

'BELLIES BEATEN

Rocks Tackle Tough Adanacs

It's a long way to playoff territory but Victoria Shamrocks plan to give it a try.

Coach Bert Bertoia admits the deck is stacked against the Rocks. His club trails third-place New Westminster Salmonbellies by 11 points with 11 games to play but Bert won't concede the Bellies the third playoff spot in the Inter-City Lacrosse League.

Rocks will attempt to slice the deficit tonight at Memorial Arena against the leading Coquitlam Adanacs. "We still have some problems with injuries," Bertoia said today, "but we'll go with two lines tonight and I think it will do the trick, as it did in New Westminster last Thursday."

ADDED SPARK

Second-place Vancouver added spark to Victoria's ambitions Tuesday night by drubbing Westminster 17-8 at Kerrisdale.

Salmonbellies had regular goalie Les Norman back from vacation for Tuesday's tussle, but it didn't help a bit.

Norman got little protection as Vancouver forwards continually raced in for point-blank shots.

Ted Hunt and Pete Black had the most fun at Norman's expense. Each potted three goals.

USSELMAN OUT

Adanacs will be without Fred Usselman, who is sitting out a suspension, but they have signed veteran Jack Barclay.

Shamrocks, who own one victory over the leaders, will be without the services of Tom Collett, forced out for the season by illness and injuries, and Tom Black, who will be working. Ted Liebich (knee troubles) and Lonnie Restell (back injury) are doubtful starters.

Beck with the Irish after injuries, however, will be scoring ace Bill Munroe and rugged Bob Coutts.

Game time tonight is 8.

BOXLA BOX

New West	G	A	P	Vancouver	G	A	P
Norman	0	1	0	Chapman	0	0	0
Shuttleworth	0	2	6	Nelson	0	0	2
Jakubec	0	0	0	Barbour	1	1	2
E. McDonald	0	0	0	Hunt	3	0	0
Cooksley	0	1	4	Warick	1	4	0
Koretchuk	0	0	2	x-Roberton	0	0	4
Parnell	6	0	0	Cervi	1	1	2
Parrent	0	0	2	Stevens	2	3	0
K. Tory	1	0	0	Black	3	1	2
D. Tory	0	0	0	R. McDonald	0	0	0
x-Tyler	0	0	2	Salt	2	2	0
Henry	0	0	9	Babcock	2	2	7
Wallsmith	0	0	0	Fredrickson	0	1	0
Wilkes	0	0	2	Liebscher	1	0	0
Flaten	1	2	2	Boyd	2	1	0
	8	6	29		17	16	19

Shots stopped:				
By Norman	4	7	3	7—27
By Chapman	8	7	6	6—27

Score by Periods:

New West	2	2	3	1— 8
Vancouver	6	6	4	1—17

x—Served two-minute team penalties.

	GP	W	L	T	F	A	Pts.
Coquitlam	19	13	6	0	202	154	26
Vancouver	20	11	8	1	207	183	23
New West.	20	9	9	2	195	209	20
VICTORIA	19	4	14	1	146	194	9

Next game: Tonight—Coquitlam at VICTORIA.

Parker Rests Ailing Knee

TORONTA (CP)—Jackie Parker, plagued by knee injuries, asked Toronto Argonauts for a week off workouts Tuesday amid growing speculation he will retire after 12 seasons as a top line star in the Canadian Football League.

Parker sought and received the rest period from Argo coach Bob Shaw to see if his knee problems will respond. He had two knee operations since last season and had hoped the workouts would strengthen his knee.

But the knee was reported to be inflamed this week.

ALL-STAR BOX SCORE

ST. LOUIS (AP) — The box score of the 1966 major league All-Star baseball game:

AMERICAN	AB	R	H	RBI	PO	A
McAuliffe ss	3	0	0	0	1	1
Stottlem'e p	0	0	0	0	0	0
H. Colavito	1	0	0	0	0	0
Siebert p	0	0	0	0	0	0
Richert p	0	0	0	0	0	1
Kaline cf	3	0	1	0	3	0
Agee cf	0	0	0	0	1	0
F Rob-son lf	4	0	0	0	2	0
Oliva rf	4	0	0	0	0	0
B. Rob-n 3b	4	1	3	0	4	4
Scott 1b	2	0	0	0	4	1
e—Cash 1b	2	0	0	0	8	0
Freehan c	2	0	1	0	4	0
Battey c	1	0	0	0	1	0
Knoop 2b	2	0	0	0	3	1
g—Rich-n	2	0	0	0	1	1
McLain p	1	0	0	0	0	1
Kaat p	0	0	0	0	0	0
c—Killebrew	1	0	0	0	1	0
d—Fregosi ss	2	0	0	0	0	1
Totals	35	1	6	0	24	11

NATIONAL	AB	R	H	RBI	PO	A
Mays cf	4	1	1	0	3	0
Clemente rf	4	0	2	0	2	0
Aaron lf	4	0	0	0	2	0
McCovey 1b	3	0	0	0	10	1
Santo 3b	4	0	1	1	2	2
Torre c	3	0	0	0	5	0
McCarver c	1	1	1	0	1	0
Lefebvre 2b	2	0	0	0	2	0
Hunt 2b	1	0	0	0	0	1
Cardenas ss	2	0	0	0	2	2
f—Stargell	1	0	0	0	0	0
Wills ss	1	0	1	1	1	1
Koufax p	0	0	0	0	0	0
a—Flood	1	0	0	0	0	0
Bunning p	0	0	0	0	0	0
b—Allen	1	0	0	0	0	0
Marichal p	0	0	0	0	0	0
i—Hart	1	0	0	0	0	0
Perry p	0	0	0	0	0	0
Totals	33	2	6	2	30	7

a—Grounded out for Koufax in 3rd.
b—Struck out for Bunning in 5th.
c—Singled for Kaat in 8th.
d—Ran for Killebrew in 6th.
e—Hit into double play for Scott in 7th.
f—Fouled out for Cardenas in 7th.
g—Grounded out for Knoop in 8th.
h—Flied out for Stottlemyre in 8th.
i—Struck out for Marichal in 8th.
One out when winning run scored.

American	010 000 000 0—1
National	000 100 000 1—2

e—None; dp—McCovey, Cardenas and McCovey; lob—American 5, National 5. 2b—Clemente. 3b—B. Robinson. s—Hunt.

	IP	H	R	ER
McLain	2	0	0	0
Kaat	2	3	1	1
Stottlemyre	2	1	0	0
Siebert	2	0	0	0
Richert	11-3	2	1	1
Koufax	3	1	1	1
Bunning	2	1	0	0
Marichal	3	3	0	0
Perry w	2	1	0	0

hb—Perry 1, Battey, Stottlemyre 1. McCovey. so—Koufax 1 McLain, Bunning 2, F. Robinson, Knoop, Marichal 2, McAuliffe, Battey, Perry 1, Fregosi, McLain 3, Mays, Aaron, Torre, Kaat 1, Allen, Siebert 1, Hart.

wp—Koufax, Perry. u—Barlick (N) Plate; Umont (A), first base; Vargo (N) second base; Honochick (A) third base; Neudecker (A) left field; Engel (N) right field. T—2:19. A—49,936.

ORIOLE SCOUT DIES

GENEVA, N.Y. (AP) — Barney Lutz, chief scout for Baltimore Orioles of the American League in the New York and Pennsylvania area, was stricken fatally by an apparent heart attack Monday night.

Americans Get Awards But Nationals Triumph

ST. LOUIS (AP)—"You read what an edge the National League has," said pitcher Denny McLain of Detroit Tigers.

"It's as if we're supposed to go out there and concede the game."

The American League didn't concede. But they didn't win either.

The National League did that, 2-1 in 10 innings.

But in Tuesday's 37th All-Star Game it wasn't better pitching and it wasn't the powerful NL sluggers who took command.

The job was accomplished with a pair of 10th inning singles by Tim McCarver of St. Louis Cardinals and Maury Wills of Los Angeles Dodgers, and extended National League domination of the midsummer classic through 10 games.

The American League has won only once during that period—there also was a tie—and the National now has reeled off four straight victories while pushing its over-all lead in the series to 19-17-1.

There's little doubt that the American League wanted this one. Manager Sam Mele even admitted that the AL Stars were getting embarrassed, and Baltimore Orioles' third baseman Brooks Robinson would have handed back his awards and records for a victory.

Robinson, who played the full 10 innings and collected three hits, the most-valuable-player award and two fielding records, said as much after the game.

"It's nice to get the MVP thing and nice to get the records, but it's nicer to win."

The loss may have taken some of the glitter off things, but there was no shoving the American League around. As a matter of fact, the American League came away with all the awards, better pitching performances and the same number of hits. But they couldn't find a way to win.

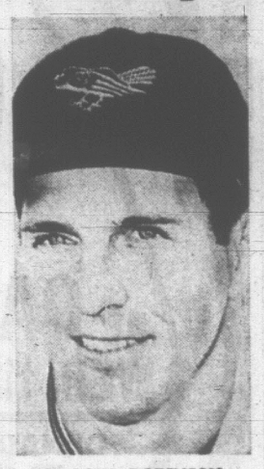

BROOKS ROBINSON
. . . most valuable

Sandy Koufax Uncorks Wild Pitch

The 10-inning struggle was played in oppressive 102-degree heat that turned new Busch Memorial Stadium into a furnace. It was so hot that about 100 of the 49,936 spectators were treated for heat exhaustion and several deaths in the St. Louis area were attributed to the heat.

The heat was on the National League at first, despite the fact that the Dodgers, great left-hander, Sandy Koufax, was making his first All-Star start.

MISSED CATCH

In the second inning, Brooks Robinson slammed a liner to left field. Hank Aaron of Atlanta Braves, started back, apparently lost the ball in the sun, then raced in, but was unable to make a shoestring catch. When he retrieved the ball Robinson was standing at third with a triple.

Boston Red Sox' George Scott fouled out but Koufax then uncorked a wild pitch over the head of Atlanta catcher Joe Torre and Robinson raced home for a 1-0 lead. McLain protected that with three perfect innings, taking only 28 pitches to retire nine batters.

Willie Mays of San Francisco Giants then started things for the National Leaguers against Jim Kaat of Minnesota Twins, rifling a single to left in the fourth inning for his 22nd All-Star hit and extending his own record.

A single by Roberto Clemente and a grounder got Mays to third and he raced home on a dribbler down the third base line by Ron Santo of the Chicago Cubs that went for a single. The run also extended another one of Mays' records, giving him 19 in All-Star competition.

PERRY IN TROUBLE

It stayed 1-1 through a profusion of pitchers. Mel Stottlemyre of New York Yanks and Sonny Siebert of Cleveland Indians for the American and Jim Bunning of Philadelphia Phillies and Juan Marichal of San Francisco for the National—until the 10th when Gaylord Perry of the Giants ran into trouble.

Brooks Robinson led off with a pop fly single, and immediately proceeded to second on a wild pitch.

Perry went back to work. Detroit's Norm Cash flied out, Willie McCovey of San Francisco reached into the stands for a pop by New York Yanks' Bobby Richardson and Perry threw a third strike by California Angels' Jim Fregosi.

Then Washington Senators' Pete Richert, a left - hander, came in to pitch for the American with McCarver, also a left-hander, due up. The book called for a pinch hitter.

"It was no hunch to let McCarver bat against the left-hander," Alston explained. "He hits left-handers pretty well."

McCarver pulled a single into right field and was sacrificed to second base.

Wills, after faking a bunt, sliced a pop single to right and McCarver raced home ahead of Tony Oliva's throw.

Yankoski's Heave Rescues Carlings

Carlings have collected enough victories this season to grab the lead in the Senior Men's Softball League.

Like all winners, they have the ability to win by big scores or survive close battles.

Despite their habits, things were too tight for manager Lou McCorkall's comfort Tuesday night.

Only John Yankoski's throwing accuracy separated Carlings from Luckies in Tuesday's test at Heywood Avenue Park.

Carlings won 5-4 to move two full games ahead of second-place Luckies and Sooke.

Luckies trailed, 5-2, coming to bat in the seventh and final inning. Trouble started for Carlings with one man out as Luckies' Doug Couch reached first on an error. Joe Patterson followed with a sharp infield grounder and Carlings tried to finish it with a double play.

The throw to second was wild and Couch moved to third while Patterson stayed on first. Carlings forced Patterson at second on Lyle Cornett's grounder to leave runners on first and third with two out.

BRANTING SINGLES

Hard-hitting catcher Ralph Branting singled home Couch and advanced to second with the potential tying run on the throw to the plate.

Brian Weston stroked a single to left. Cornett scored and Branting came charging around third.

Carlings' Yankoski gunned the ball home from behind third base to beat Branting by a couple of strides. Catcher Tom Sloan held onto the ball on a crash play at the plate to end the contest.

Bob Holness was the big man with the bat for Carlings. He picked up three hits in three times at bat and drove in three runs.

It was the second close win in two nights for the Carlings, who edged Sooke 2-1 Monday.

	W	L	Pct.	GBL
Carlings	12	7	.632	—
Sooke	9	8	.529	2
Luckies	10	9	.526	2
McLarens	8	10	.444	3½
Red Lions	8	10	.444	3½
Colony	7	10	.413	4

Next game: Thursday — Colony vs. Red Lions, 6:45 p.m., Heywood Avenue Park.

Carlings	100	022	0—5	11	3	
Luckies	100	010	2—4	8	3	

Bob Labelle and Tom Sloan; Harry Scott, Rick Rawnsley (1) and Ralph Branting.

EMILE PLANS QUICK KAYO IN TITLE GO

NEW YORK (AP)—Middleweight champion Emile Griffith, 28, will try to score a quick knockout over Joey Archer, 28, tonight in their title fight.

Griffith was rated an even money shot in the betting, however, against the New York challenger for their 15-rounder at Madison Square Garden. Starting time is 10 p.m. EDT.

The Garden predicted a crowd of 13,000 or more will provide a live gate upwards of $100,000.

In addition the bout will be telecast by about 90 stations coast to coast. New York will be blacked out.

Pat Skillings Trips Smythe

Pat Skillings upset third-seeded Ted Smythe, 6-2, 6-3, in men's singles competition in the Victoria open tennis championships Tuesday.

Felicity Graham, 15, beat Vivian Wilkinson, 6-4, 6-1, to advance in women's singles.

Tonight's draw:

5:30 p.m.—Oak Bay: J. Hassard vs. P. Skillings; F. Graham and G. MacDonald vs. Parrish and MacMinn; A. Brice vs. A. Wright. Racquet Club: R. Aldeguer vs. R. C. Miller; G. Singh vs. R. Louis.

6:30—Oak Bay: F. Graham vs. M. Maysmith (semi); Cameron and Goodmanson vs. MacDonald and Taylor; Clarkson and Toby vs. Hassard and Sotkowy; Wood and Pollard vs. Weicker and Secord. Racquet Club: Aldeguer and Smythe vs. Skillings and Singh; Birkett and Miller vs. Robertson and MacMinn; D. Schjoldborg vs. J. Parlby.

7:30—Oak Bay: Hogg and Taylor vs. Glover and Wright; B. Parrish vs. S. Barton. Racquet Club: Aldeguer and Greenwood vs. Maysmith and Ross; Kirk and Greenwood vs. Brice and Adams; Lauvaas and Louis vs. Jolley and Pitkethly.

Monarchs, Motors Win Puck Openers

Tudor Monarchs and Suburban Motors picked up opening night victories in Esquimalt Summer Hockey League action Tuesday night.

Monarchs goaltender Ron Griffis opened the season with a shutout performance against Ingraham Raiders in a 6-0 Monarch victory. Wally Evanshoe paced the winners with two goals.

Suburban's Gord Strongman pumped home three goals to pace his teams' 6-4 victory over Red Lion Inn.

The Thursday night section of the league will get underway this week at the Sports Centre with Esquimalt Merchants playing Tudor House at 8:30 and Oak Bay Marina meeting Victoria Midgets at 9:30 p.m.

SPORTS MENU

TONIGHT

CRICKKET
6:30 p.m.—Victoria and District Association, Castaways vs. Cowichan, Beacon Hill Park; Alcos vs. Oak Bay, Windsor Park.

LACROSSE
8 p.m. — Intercity League, Victoria Shamrocks vs. Coquitlam Adanacs, Memorial Arena.

BASEBALL
6:30 p.m.—Senior Amateur League, Rawlings vs. Greaves, Hampton Park.

MINOR BASEBALL
6:30 p.m.—Connie Mack League, Boosters vs. Birnies, Windsor Park.

THURSDAY

HOCKEY
8:30 and 9:30 p.m.—Esquimalt Summer League, Esquimalt Merchants vs. Tudor House, Oak Bay Marina vs. Victoria Midgets, Esquimalt Sports Centre.

BASEBALL
6:30 p.m.—Senior Amateur League, Transports vs. Rawlings, Hampton Park.

SOFTBALL
6:45 p.m.—Junior Men's League, Newsteads vs. Denford, Central Park.
6:45 p.m. — Senior Men's League, Colony vs. Red Lion, Heywood Avenue Park.

McCormick Wins

TACOMA, Wash. (CP) — Vancouver's Don McCormick breezed through the second day of play in the 75th annual Pacific Northwest tennis championships.

McCormick, the second-ranked men's entrant, downed James Couture of Seattle 6-0 and 6-0.

Kiniski Faces Paddy Barrett

Rugged Gene Kiniski returns to town Tuesday, July 19 with the billing as world heavyweight champion.

Kiniski is scheduled to tangle with Irishman Paddy Barrett in the main event of a professional wrestling card at Memorial Arena.

In other bouts, John Tolos and Dutch Savage will tackle Don Leo Jonathan and Roy McClarty in a tag-team tussle, Paul Jones will face Gorilla Marconi and Paul de Galle will grapple with Tito Carreon.

Reed's Touchdown Edges Alouettes

MONTREAL (CP)—Fullback George Reed of Saskatchewan Roughriders spun over for a touchdown from the one-yard line with less than three minutes to go in the game to give his club a 23-17 win over Montreal Alouettes in a Canadian Football League exhibition game Tuesday night.

Billsborough Moves Up In B.C. Junior Tourney

VANCOUVER (CP) — Scores soared Tuesday, the second day of the British Columbia Junior Golf Championship, as a result of a breeze and awkward placing of the flag on the greens.

Bob Smith of Kamloops and John Morgan of Royal Colwood in Victoria were second-round leaders with 149. Smith was the only player to equal par 72. He had a 77 Monday.

Morgan jumped to a 77 from his first-round leading 72.

Best improvement of the day was the 74 of Don Billsborough of Victoria Uplands who had an 81 Monday.

Tied for second place were Doug Stewart and John Russell of Vancouver with 150.

Albert Cliff of Uplands was tied for eighth spot with five others all with 78-79-157.

The leaders:

John Morgan, Colwood	72-77-149
Bob Smith, Kamloops	77-72-149
Doug Stewart, Vancouver	73-77-150
John Russell, Vancouver	74-76-150
Tom Morrison, Vancouver	74-77-151
Ross Ellison, Vancouver	76-75-151
Martin Cooper, Vancouver	73-79-152
Dan Empens, Washington	75-79-154
Don Billsborough, Uplands	81-74-155
Greg Barnes, Vancouver	74-82-156
Bill Arnold, Vancouver	80-77-157
Jim Warshawski, Vancouver	78-79-157
Brian Alexander, Vancouver	81-76-157
Albert Cliff, Uplands	78-79-157

WRESTLING
ARENA
TUES., JULY 19, 8:15 P.M.
WORLD'S HEAVYWEIGHT CHAMPIONSHIP
Gene KINISKI
(Champion)
VS.
Paddy BARRETT
(Challenger)
4-MAN TAG-TEAM
Dutch Savage and John Tolos
VS.
Don Jonathan and Roy McLarty
Paul Jones vs. Gor. Marconi
Tito Carreon vs. Paul Degalle
Tickets and reservations at ARENA BOX OFFICE — EV 4-1322
$1.25, $1.50, $2.00; under 12, 75c rush

GLEN MEADOWS GOLF AND COUNTRY CLUB
New 18-Hole Championship Course
All Visitors Welcome
Corner West Saanich and McTavish Roads

INTER-CITY LACROSSE
CANADA'S NATIONAL GAME
MEMORIAL ARENA
TONIGHT — 8 P.M.
SIDNEY NIGHT
SHAMROCKS vs. COQUITLAM
See this action-packed game — Avoid standing in line — buy tickets in advance
Adults, $1.00 Pensioners and Students, 50c

Gerry's Pitching Boosts Chances

Gerry Macadam, a strong centrefielder who hits ground balls harder than most local players hit line drives, took the mound for King's Hotel Tuesday night at Hampton Park and promptly brightened Kings' Victoria Senior Amateur Baseball League playoff chances with a 9-4 win over Rawlings.

The hard-swinging Macadam helped himself at the plate with three singles in four at-bats. The big lefthander scored two runs and drove in one more in a familiar run-producing role.

Don Head contributed two singles and a two-run double to the winning cause as Kings moved to within two games of fourth-place Rawlings.

The top four clubs in the six-team league make the playoffs.

Macadam struck out 12 Rawlings batters and gave up seven hits while Kings collected 12 hits, five of them infield singles, off losing pitcher George Brice.

ROOKIES SPARKLE

Rawlings' brightest moments were provided by rookies John Martin and Lloyd Murphy.

Martin sprinted deep into left field to make a leaping, backhanded catch to rob Dennis Thompson of a potential grand-slam home run.

Murphy clubbed a solid three-bagger to right centre to drive home Rawlings' first run in the third.

BASEBALL SCOREBOARD

PACIFIC COAST LEAGUE

WESTERN DIVISION

	W	L	Pct.	GBL
Seattle	49	37	.570	—
Spokane	46	42	.523	4
Vancouver	41	46	.471	8½
Portland	36	47	.434	11½
Hawaii	38	51	.427	12½
Tacoma	35	56	.385	16½

EASTERN DIVISION

	W	L	Pct.	GBL
Tulsa	54	32	.628	—
Indianapolis	53	32	.624	½
Phoenix	46	42	.523	9
Denver	43	43	.500	11
San Diego	43	47	.478	13
Oklahoma City	38	47	.447	16½

Vancouver 7, Oklahoma City 8.
Phoenix 10, Hawaii 3.
Tulsa 7, Denver 10.
Spokane 1, Tacoma 7.
Seattle 6, San Diego 0.
Indianapolis 7, Portland 5.

INTERNATIONAL LEAGUE

Rochester 6, Toronto 12.
Columbus 2, Jacksonville 3.
Syracuse 5, Buffalo 2.
Toledo 7, Richmond 0.

	W	L	Pct.	GBL
Transports	21	8	.724	—
Greaves	19	8	.704	1
Courtenay	16	12	.571	4½
Rawlings	12	15	.444	8
Kings	10	17	.370	10
Chemainus	6	24	.200	15½

Next game: Tonight — Rawlings vs. Greaves, 6:30, Hampton Park.

Kings	100	282	01—9	12	3	
Rawlings	001	300	00—4	7	4	

Jerry Macadam and Gary Bishop; George Brice and Jay Rawlings.

FIGHT RESULTS

ABERAVON, Wales—Carl Gizzi, Wales, outpointed Ray Patterson, New York, 10, Heavyweights.

SACRAMENTO, Calif.—Bill McMurray, 214, Sacramento, outpointed Willie Richardson, 198, San Jose, Calif., 10.

ANNUAL JAMBOREE . . . . . . ROUSING SUCCESS

Tykes Steal Minor Boxla Show

Officials of the Victoria Minor Lacrosse Association and their smallest players all beaming today.

Officials were pleased with the success of their annual Minor Lacrosse Jamboree Tuesday night at Memorial Arena. More than 2,000 tickets were sold and the proceeds will assist the association in its boxla-for-boys program.

The little fellows, they call them "Tykes," stole the show and their ears may still be echoing with cheers that followed their efforts.

All under eight years of age, the Tykes are the smallest of the minor lacrosse lads and the fans apparently thought they put on the biggest show of the five-game jamboree.

Geordie Robertson and Jimmy Boyd were big men among the little guys.

Robertson's two-goal display sparked the Victoria "A" squad to a 4-1 victory over Saanich "B".

Boyd scored five goals to pace Saanich "A" tykes to a 6-3 win over Saanich novice "B".

Victoria Novices beat Saanich Novices 5-2, Saanich Peewees trimmed Victoria Peewees 14-2, and Home Service Midgets downed McDonald's Baker Bantams 11-2.

Fans received a total of 12 door prizes but the top award—a camera—went unclaimed. Holder of ticket No. 2126 should contact Doug Fletcher at 386-2793.

ONE OF FAVORITES for Canadian senior golf championship, Victoria's George Bigelow (above) started swinging at Brantford, Ont., today in fifth annual tourney. George Hevenor, 61, of Toronto is seeking fourth title in five years.

Poland Gets Into Act; Boycotts Track Meets

LOS ANGELES (AP)—Poland has joined Russia's boycott of scheduled track and field meets in the United States this month.

Now amateur sports officials are waiting to see whether the International Amateur Athletic Federation takes action against either Communist country.

The IAAF, headquartered in London, presides over track and field throughout the world and could administer a severe wrist slapping to Poland and Russia for failing to keep their commitments, a tactic the IAAF usually frowns upon. So far, it has remained silent.

Polish athletes were ready to leave for Berkeley, Calif., when word came Tuesday of the cancellation. The Russians had called off their July 23-24 meet in Los Angeles Monday. American involvement in the war in Viet Nam was given as the reason for both pullouts.

In Chicago, Avery Brundage, president of the International Olympic Committee, said he deplored political influence in sports.

Col. Don Hull, executive director of the Amateur Athletic Union, who is in Europe, said he would fly to Moscow to try to bind the split.

The Communist sports freeze extended to basketball with the announcement that Russia, Poland and Czechoslovakia were cancelling games against a touring American all-star team.

PLANS UNCERTAIN

The Americans opened their swing through Europe with a 104-81 victory over an Austrian team in Vienna Monday night, but plans for the remainder of the trip were uncertain.

Meanwhile, the 19 - member U.S. swimming team arrived in Moscow to compete in an international meet this weekend. The team was treated routinely in line with a Soviet announcement that it would take no action in events involving other countries besides the United States.

Plans went ahead in Berkeley and Los Angeles for replacement meets. The Berkeley meet was renamed the All-America Invitational and Los Angeles promoters invited Australian and New Zealand teams to compete in their meet.

Frederick Humphreys, manager of the Australian track and field squad, said he thought the Australians would accept the invitation.

At the same time, the Russians and Poles agreed to compete against each other at Minsk, Russia, July 23-24.

Polish officials appeared saddened by the cancellation.

"If only the Russians had waited a day or two to announce their decision," said one Pole, "we would have been on our way."

MINOR BASEBALL

CONNIE MACK LEAGUE

Evening Optimists	000 142 0—	6	1
Victoria Optimists	000 400 1—	5	3

Bill Cool and Don Kilshaw; Ian Verdiel, Rick Couch (5) and Brian Baynton.

Burnies	100 000 0—	1	3
War Amps	070 130 x—11	4	1

John Newton, Bob Hammer (2), Brent Baker (5) and Mike Woods. Newton (5); Stan Gibb, Pete Songhurst (4), Brian Grexton (5) and Tom Robertson.

COLT LEAGUE

Evening Optimists 7, Smith Cedar 4 (Evening Optimists win playoff championship.)

JUNIORS NEXT

Trophy Chase For Chinooks

People who have acquired recognition for their ability to catch big salmon will decide at Saanich Inlet Sunday who is their 1966 champion.

They'll be competing in the annual Chinook Club derby for the Dr. Hugh Clarke Sportsmen's Trophy, starting at dawn and finishing at 2 p.m.

Fish must be taken by trolling.

Membership in the Chinook Club is open only to members of the Victoria - Saanich Inlet Anglers' Association who have received club buttons for landing salmon of 20 pounds or over.

Youngsters will take over at the Inlet the following Sunday, July 24, when the VSIAA stages its annual junior derby, which is open to anglers of 16 years or under.

Vancouver Diver Tower Champion

TORONTO (CP)—Terry Fitzpatrick of Vancouver and Beverley Boys of Pickering, Ont., were title winners Tuesday in the 10-metre tower diving British Empire Games trials here.

Fitzpatrick scored 391.5 points in 10 events to win the men's Canadian tower diving championships.

Miss Boys, 15, the youngest competitor on the 10 - metre board, took the women's Canadian title with 288.9 points in seven events.

City Cadet Hits Bisley Prize List

BROOKWOOD, England (Reuters) — Most Canadians advanced Tuesday through the first stage of the St. George's Challenge Vase match at the National Rifle Association's Bisley meet.

The best Canadian showing was by Nicholas Beckessy of Montreal, who scored 74 out of a possible 75 with his 15 shots at 300 yards. This was one point short of the score of four other competitors.

The three-stage match continues until Friday.

The long-delayed results of Saturday's Aggregate Trophy match, based on the scores in Saturday's four individual events, were issued Tuesday, showing that the top-scoring Canadian placed five points behind the victor.

C. F. O'Sullivan, a former British navy chief petty officer who now teaches school in Plymouth, topped the list with a record 196 out of a possible 200.

LEADS CANADIANS

LAC Jim Hennock of Toronto led the Canadian scorers, placing eighth with 191.

He was followed by Officer Cadet Ralph Grant, Dartmouth, N.S., 14th with 190; Cadet Lieut. W. R. Cottick, Winnipeg, 189; Arne Sorensen, Calgary, 187, and Beckessy, 185.

Scores released Tuesday showed a Scot beating a Canadian by one point for the trophy for the best aggregate in Monday's three events at 200, 500 and 900 yards.

Colin McEachran of Glasgow was the winner with 146, the same score totalled by LAC Hennock last year.

LAC Ernest Roger, 26, a native of Esquimalt, B.C., now serving with the RCAF at Lancaster Park, Alta., tied for runner-up spot at 145 with B. H. B. Wrey of the Oxford and Cambridge Rifle Association, but placed second on the "count-out." LAC Roger's long-range score, 49, was better than Wrey's.

TOM NELSON 13TH

K. Dyer of Wolverhampton, England, and McEachran tied with 48 out of 50 Tuesday in the Corporation of the City of London Trophy competition, 10 shots at 1,000 yards, whose long-range shoot gave many Canadians trouble.

Cadet WO Tom Nelson, 17, of Victoria, B.C., was the best shot, with 45, among the five Canadians who managed to reach the prize list. He counted out to 13th place.

Also with 45s, but farther down the list, were LAC Roger Park and Sgt. Jack Riches of Oliver, B.C. Flt. Sgt. Alfred O'Brien, RCAF Toronto, had a 44.

ROSEMARY PENN
. . . team manager

Hockey Reps Set For Jamaica Tour

Four Victorians who have been selected to the Canadian Women's Field Hockey Association representative team will leave Thursday for a tour of Jamaica.

Rosemary Penn, president of the Canadian association, has been named as manager of the team, which will include Victoria players Ruth Trelawny, Nancy Hill and Joy Speight.

Other Island players selected are Patricia Clarke, Shawnigan, and Marguerite Bradford, Duncan.

The Canadians are due to arrive in Jamaica Friday and take part in a tournament Saturday at Kingston. They will play at least three other matches during their stay in Jamaica.

PINTO TOSSES LAST COWBOY

EUGENE, Ore. (AP)—Warpaint, named the national bucking horse of the year three times, has been retired at the age of 25.

The pinto gelding threw cowboy Jim Bothum in just three seconds in his last performance at the Emerald Empire roundup and was given a standing ovation.

WHERE ARE YOU GOING?
To The Colony of Course

WHERE IT'S REALLY COOL . . .
Douglas at Hillside
Complete Hotel Facilities
THE COLONY MOTOR INN

Ladder Derby Starts Sunday at Cowichan

Cowichan Bay Salmon Club's annual spring salmon ladder derby will start Sunday and continue until Aug. 20.

Anglers will bid for positions on the 50-rung ladder during the five weeks of qualifying fishing. The 50 contestants who have weighed in the largest salmon by 9:30 p.m. on Aug. 20 will qualify for a one-day fish-off on Aug. 28.

First prize in the fish-off will be $75. Also at stake will be prizes of $50 and $25 and two hidden-weight awards of $10 each.

Four prizes will also be awarded during each week of qualifying fishing. Weekly competitions will run from Sunday mornings until Saturday nights.

Top angler on the ladder will receive a silver tray.

Club memberships and derby tickets are available at Cowichan Bay boathouses.

Million Fan Mark

HOUSTON (AP) — Houston Astros are the second major league baseball team to surge past the 1,000,000 attendance mark this season. Attendance for 45 home games through last week was 1,032,381.

GOODYEAR
ALL-WEATHER TIRES
as little as
$1.00 and $1.00 A WEEK
See us for brake lining, wheel alignment, shocks, mufflers
GOODYEAR TIRES
VICTORIA LTD.
TIRE
LOTS OF PARKING SPACE
EV 2-6184
Government at Herald

O.F.C.
CANADIAN WHISKY
One of Canada's 3 Great Whiskies
PROUDLY EXPORTED TO MORE THAN 50 COUNTRIES
DISTILLED, MATURED AND BOTTLED IN CANADA BY CANADIAN SCHENLEY DISTILLERIES LTD.
This advertisement is not published or displayed by the Liquor Control Board or by the Government of British Columbia.

NATIONAL MOTORS
— FOR YOUR NEW TRIUMPH! —

THE NEW 6-CYLINDER TRIUMPH 2000
A Luxurious 4-Door Sedan
Includes:
- Disc Brakes, Front Wheels
- Twin Carburetors
- Independent 4-Wheel Suspension
- Rack-Pinion Steering
- Reclining Front Seats
- Automatic Transmission or Overdrive (optional)
- "Piano Key" Instrument Controls
- 90-h.p., 6-cyl. Motor
- Back-up Lights
- Child-proof Locks on All Doors
- Rear Heaters
- Arm Rest Rear Seats

— DRIVE IT TODAY —
TRIUMPH
SALES • SERVICE • PARTS
ISLAND'S EXCLUSIVE DEALER
NATIONAL MOTORS LTD.
For over Half a Century—the Most Trusted Name in the Automobile Industry
819 YATES 384-8174

METROPOLITAN
July Clearance!

LADIES' BEDROOM SLIPPERS
Ladies' Shaggy acrilan mule type bedroom slippers. Open toe with rubber soles. Assorted colors. Poly bagged.
JULY CLEARANCE 99¢ Reg. $1.59

LADIES' SNEAKERS
Ladies' canvas sneakers. Sizes: 4 to 9. Colors: White, black and madras check. Poly bagged.
JULY CLEARANCE 99¢ Reg. $1.49 pr.

BATH MAT SET
2 Pce. Shaggy Acrilan bath mat set. 22 x 32. Assorted colors. Poly bagged.
Reg. $3.77 JULY CLEARANCE 2.99

SPECIAL PURCHASE!
LADIES' AND GIRLS'
MADRAS SLIMS
Just the thing for the summer months ahead. Cotton madras slims comes in assorted madras plaids.
JULY CLEARANCE 99¢
REG. 2.99 Value
2 per customer while quantities last

Ladies' Acetate HALF SLIPS
Acetate half slips with lace hems. SIZE: S-M-L. Assorted colors.
JULY CLEARANCE 2/89¢

LADIES' "KODEL" BRAS
Padded and light weight, these Kodel Bras are easily washable and adjustable stretch straps. Sizes: 32-38 A and B Cups. Colors: White, Pink and Blue
JULY CLEARANCE 88¢

EMBROIDERED PILLOW CASES
"Chinese" embroidered pillow cases. Assorted designs and colors. Poly bagged in pairs.
JULY CLEARANCE 1.57 PAIR

DECORATED CHINA CUPS & SAUCERS
Tall shape white translucent China, come in four assorted rose floral patterns. Gold line trim on edges as well as heavy gold line on handle.
JULY CLEARANCE 4/99¢

Patio Beverage Set
9 pce. set consists of: 4 only 12 oz. tumblers, 1 only tray — size 9½" x 14", 4 only plastic spoons. Boil proof — dishwasher safe.
JULY CLEARANCE 88¢

3 PCE. Mixing Bowl Set
Made of New Poly Propylene. Each bowl with pouring lip and flat rolled edge. Consists of: 1 large, 1 medium and 1 small size bowl. Colors: White, Yellow and turquoise.
JULY CLEARANCE 67¢

Beauty Week Specials

COVER GIRL MAKE-UP
Famous Cover Girl liquid and matte make-up, face powder and lipstick.
Reg. $1.35 BEAUTY WEEK SPECIAL 99¢

"Helene Curtis" HAIR SPRAY
Firm or Extra firm hold for hard to manage hair.
Reg. $1.09 BEAUTY WEEK SPECIAL 93¢

BRYLCREEM Hair Dressing
Keep sharp with the large 3 oz. size tube of Brylcreem.
Reg. 85¢ BEAUTY WEEK SPECIAL 69¢

Cutex Oily POLISH REMOVER
Change the color of your nails as often as you wish with cutex oily polish remover.
Reg. 75¢ Value BEAUTY WEEK SPECIAL 53¢

Lady Patricia HAIR SPRAY
11 oz. can in soft or firm control.
Reg. 99¢ BEAUTY WEEK SPECIAL 77¢

LADY PATRICIA "PERMANENT" HAIR COLOR
"A Hair colouring miracle". Hair color and conditioner as easy as a shampoo with complete color kit.
BEAUTY WEEK SPECIAL 99¢

Dream-Glo Compact Woodbury's
Pressed powder compact with mirror. A real buy at this price. Reg. 89c.
BEAUTY WEEK SPECIAL 57¢

FAMILY PAK BANDS-AIDS
Stock up now at this low price on Johnson & Johnson's Family size package.
Reg. 98¢ BEAUTY WEEK SPECIAL 63¢

SATISFACTION GUARANTEED OR MONEY CHEERFULLY REFUNDED

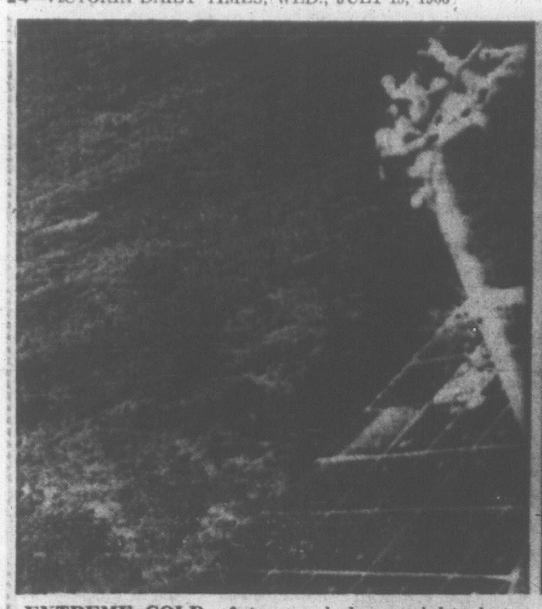

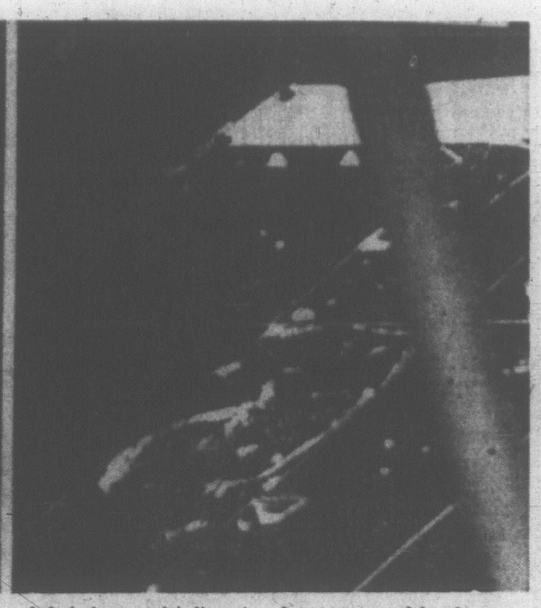

EXTREME COLD of two-week lunar night shattered a mirrored glass radiator used to dissipate heat from temperature-sensitive electronic gear in Surveyor I moon station. Shattered segments, at left below multi-directional antenna and in close-up at right, did not affect performance of Surveyor in sending back TV photos. Station was idle during June 14-29 "night." (AP Wirephoto)

Lawyers Again Blast Proposal For Compulsory Fingerprinting

VANCOUVER (CP)—Police chief Ralph Booth Tuesday reiterated a suggestion that all citizens should be fingerprinted and immediately ran into opposition from lawyers.

The opponents said it is just a step toward a system in which numbers would replace names.

In a speech to the Rotary Club the chief advocated fingerprinting in conjunction with a system of compulsory identification.

Fingerprints are the only positive means of identifying human beings, he said. They were essential to police work and eventually would be used for business purposes.

Bill Deverell, executive secretary of the B.C. Civil Liberties Association, asked for comment, said mass fingerprinting would be an unforgivable invasion of human rights.

"The next step will be universal mugshots, then numbers instead of names," he said. "There is enough regimentation with the social insurance numbers."

Douglas A. Hogarth, head of the criminal justice committee of the B.C. branch of the Canadian Bar Association, said he was diametrically opposed to the chief's idea.

"I agree that it is just a step from the use of numbers instead of names."

Attorney-General Bonner was not available for comment. But when the chief first mentioned the idea a year ago the minister said society cannot be run for the benefit of law enforcement officers.

Truscott Case Evidence Sound Expert Claims

LONDON (CP) — Professor Keith Simpson, one of Britain's leading authorities on forensic medicine, says the medical and scientific evidence in the Steven Truscott case is "surprisingly sound."

The 58-year-old professor, head of forsenic medicine in the famous Guys Hospital medical school, slipped quietly out of London today and appeared headed for Canada, where the Supreme Court of Canada later this year will review the Truscott case.

Truscott, now 21, was found guilty in 1959 of the murder of 12-year-old Lynne Harper near Clinton, Ont. He is serving a life sentence at Collins Bay Penitentiary near Kingston.

A book on the case, written by Isabel LeBourdais has raised questions about the handling of the case.

Last April, in a letter to the lord chancellor, Professor Francis Camps, one of Britain's top pathologists, said that on the basis of the book, "I do not think the medical evidence for the prosecution can possibly stand up to scrutiny."

Camps later made a trip to Canada and said he conferred with Truscott's lawyers. In an interview Tuesday night he said he did not know whether he would testify on behalf of Truscott during the review.

WROTE REVIEW

Meanwhile, Simpson wrote a review on the LeBourdais book, published in the current edition of Britain's Medico-Legal Journal, a quarterly.

In his review Simpson said the book is "so biased by the outraged feelings of the authoress it is difficult to weigh the facts."

He described Truscott's defence by his lawyer, Frank Donnelly, as "colorless" and observed that no major legal figure appeared on either side of the case. Except for the young age of the accused and the victim, he wondered why this case, which seemed "like so many others," was selected for "such a meticulous scientific dissection."

"The medical and scientific evidence given seemed to us surprisingly sound coming as it did from quite moderate experts and we do not subscribe to the feelings of outrage that are repeatedly called for in this account of the Truscott case," he concluded.

EXPORT
PLAIN
or FILTER TIP
CIGARETTES
REGULAR and KINGS

WELLBURN'S

GEO. WELLBURN

SUPER MART
PANDORA AT COOK

9th LOW COST

M. B. WELLBURN

ANNIVERSARY SALE
SEE LOW COST ADVERT.
for more specials

ALLEN'S 48-oz. DRINKS 4 tins $1.00
FRESHIE Margarine 3 lbs. 69c
FROZEN Lemonade 4 tins 49c
CATELLI MACARONI Dinners 4 pkts. 49c

HOT BARBECUED
COTTAGE ROLLS ½'s each $2.49
Chickens $1.39 EACH
LOWEST EVERYDAY PRICES IN TOWN

PRIME RIB ROAST lb. 75c
SIDE BACON lb. 69c
FRESH 6 TO 9 LBS. TURKEYS lb. 49c
GREEN PEPPERS each 10c
12 - 14 lb. AVERAGE Watermelon EACH 69c
Ice Cream 3 pts. 59c

INDEPENDENT LOW COST FOOD MARKETS
Wellburns Feature
FRESH EGGS
Direct from the Farm
AMPLE PARKING
Shop in Person
FREE DELIVERY OVER $5.00

FORMOSA FIRM SENDS SHIPS TO VANCOUVER

VANCOUVER (CP)—Orient Overseas Lines of Formosa will inaugurate a regular service between the Orient and Vancouver next month.

Ships are expected to operate monthly between Pacific northwest ports and Japan, the Philippines, Hong Kong and Formosa.

If business warrants, a new passenger service recently inaugurated by the line between California ports and the Orient will also include Vancouver as a port of call.

Orient Overseas is an affiliated company of the C. Y. Tung group which operates more than 1,000,000 tons of shipping.

RACING RESULTS

HOLLYWOOD PARK

First Race—Seven furlongs:
Son of Ark (Valenzuela) $115.80 $62.00 $25.40
Fanny Beaver (Meneli) 13.30 8.60
First Up (Mahorney) 8.20
Also ran: Irish Jig, Lucky Check, Solanoor, Happy Shot, Indian Temper, Flamboyen, Fal Fal, Fallen Leaf, You Done It. Time, 1:25.

Second Race—One and one sixteenth miles:
Silver Empire (Mahorney) $10.20 $5.80 $4.20
Fleet Hand (Hall) 11.60 6.40
Cruise Master (Trevino) 3.80
Also ran: Surgeon General, Prize Rebel, American Ruler, Top Selection, Gallant Steel, Royal Stimulant, Turks Classic, Oakland Raider. Time, 1:45 2/5.
Daily Double paid $1,421.00

Third Race—Five and one-half furlongs:
Kickback (Valenzuela) $5.40 $3.20 $2.80
Young Pro (Mahorney) 8.20 5.00
Mer-Bin (Lambert) 5.00
Also ran: I'm Jax, Martial Eagle, Listen Lad, On The Balcony, Tuff Delight, Canal Street, Space Ruler, Decider, Four Speeds. Time, 1:05.

Fourth Race—Six furlongs:
Sisterce (Lambert) $3.20 $2.80 $2.80
Low Man (L. Valenzuela) 6.80 4.40
Satisfaction (M. Valenzuela) 4.40
Also ran: Islams Glory, Waralation, Veteran Observer, Deli Host, Judge Me Not, Fleet Rein. Time, 1:10 2/5.

Fifth Race—Five and one-half furlongs:
William D. (Alvarez) $74.20 $23.00 $12.20
Evade (Hall) 7.80 6.00
Imperturbability (Lambert) 7.40
Also ran: Khaling Finnegan, Pagan Gem, Kahl Kabee, Blacklaws, Novarullto, Presto Pronto, Royal Ali, Mahok Migoli, Lonesome Boy. Time, 1:05 1/5.

Sixth Race—Six furlongs:
a-Rolling Wheel (Jennings $6.40 $6.00 $3.20
a-Lauriebird (Mahorney) 6.00 3.20
Inavale (Harmatz) 3.60
Also ran: Sunda Strait, Joyful Return, Flaming Youth, My Lindy, Teanor, Clemalder, Bold 'N Redi, Jedgarrindy. Time, 1:10 4/5.
a—Entry.

Seventh Race—One and one-sixteenth miles:
Ask Father (Shoemaker) $4.80 $3.60 $3.00
Rullah Thumb (Craswell) 14.80 7.60
Tulyars Veil (Lambert) 5.60
Also ran: Golorito, Roberto M., Scrub II, Mainsheet, Royal Advanture. Time, 1:43.

Eighth Race—Six furlongs:
Azure Te (Lambert) $6.60 $4.20 $3.40
Chiclero (Mahorney) 6.60 4.80
Real Good Deal (Pineda) 4.40
Also ran: Shebason, Armed Knight, Siempre, Sir Echo, Barzan, Zooron, Attention III. Time, 1:09 2/5.

Ninth Race—One and one-sixteenth miles:
Colonel Dave (Pierce) $15.00 $7.20 $4.60
Blarney Barney (Trevino) 9.80 4.60
Lost Link (Mahorney) 3.60
Also ran: Ter-Chi-Berzo, Khal Bell, Count Chinita, Highlighter, Quake Proof. Time, 1:44 3/5.

CANADA IS LARGE

Canada, having 3,851,809 square miles, is the world's second largest country.

Cominco Workers Set Strike Date

TRAIL (CP) — Employees of the giant Cominco Ltd. operation here voted Tuesday night to strike at 3 p.m. Monday, July 18, if there is no settlement of their contract dispute.

About 3,000 members of the International Union of Mine, Mill and Smelter Workers are involved.

The strike date was set at a union meeting attended by some 1,500 members and wives. The union encourages wives to attend meetings as an indication of solidarity. They may speak, but not vote.

Earlier, members at Cominco operations throughout British Columbia voted 95 per cent in favor of strike action, but no date was set.

Tuesday night's meeting was called to hear a report from a provincial conciliation officer that said he was unable to help the parties reach agreement.

UNLOADING POINT TO BIG PINK RUN

PRINCE RUPERT (CP) — Fishing vessels are unloading here what could be the start of a very heavy run of pink salmon.

"It's either a very early run or the vanguard of an exceptionally heavy run," protection officer P. D. Murray said on Tuesday.

"There's nothing to compare with it on the whole coast."

Tonight

The Persian Carpet
FILM—SHOW

IMPORTANT COLOR FILM IN SOUND
ON THE ART OF HAND-KNOTTED
PERSIAN CARPETS AND RUGS

THIS FILM PRODUCED BY MR. JAMES HALL,
British Gold Medallist at the Film Biennale in Rome, 1964
WAS SHOT ENTIRELY ON LOCATION IN PERSIA BY A TEAM OF EXPERTS

Mr. Issa Fahel of Vancouver
who commissioned this film for the public of British Columbia, takes great pride to present this film in Victoria, B.C.

TONIGHT, WED., JULY 13, 1966—7:30 P.M.
Including display of high quality rugs
at the
EXECUTIVE HOUSE
777 DOUGLAS STREET, VICTORIA, B.C.
Duration of film approximately one-half hour

Epic Deluxe 2-Door Sedan

Epic makes a lot of sense.
A lot of fun. A lot of people happy.
Get a lot of car from your
Chevrolet-Epic dealer
for just $1842 *

A low-priced economical car doesn't have to be dull. And Epic proves it. Sure, Epic was built for people with a tight budget. But it was built for fun, too. Epic was made for people with a busy schedule of summer activities. Wherever you're going—if you're out to enjoy yourself, you'll enjoy things more in an Epic. Especially when you remember how little Epic cost you.

GM
* Suggested maximum retail delivered price of an Epic Standard 2-Door Sedan with heater and defroster at VICTORIA. Price quoted includes delivery and handling charges and Federal Sales and Excise taxes. Provincial and local taxes and license are not included.

EPIC
That Tough Little Car from General Motors

Authorized Epic Dealer in Victoria:
Morrison Chevrolet Oldsmobile Ltd.
3050 Douglas at Finlayson, Victoria
Phone: 385-5777

Be sure to see Bonanza on the CBC-TV network each Sunday. Check your local listing for channel and time.
EP-666A

WELCOME TO OUR...

9TH ANNIVERSARY

We are celebrating nine wonderful years of business growth and expansion . . .
Our sincere appreciation and thanks to all our customers for this happy achievement. As always, it is our determination to warrant customer confidence and to continue to provide Best Quality Merchandise at Lowest Prices.

WE RESERVE THE RIGHT TO LIMIT QUANTITIES

INDEPENDENT LOW COST MARKETS

PRICES EFFECTIVE JULY 14 - 15 - 16

Ed. Wilson of WILSON'S LOW COST FOOD MARKET 401 Burnside Road

Henry Lee of LEE & SONS LOW COST FOOD MARKET 4085 Quadra Street

Doug Hobbs of HOBBS' LOW COST FOOD MARKET 830 Craigflower

J. K. Gordon of GORDON'S LOW COST FOD MARKET 164 West Burnside Road

Ron Brown of BROWN'S LOW COST FOOD MARKET 204 Mendies

Floyd Thompson of VIEW ROYAL LOW COST 2461½ Island Highway

KRAFT
Cheez Whiz 16-oz. jar ---------- **69c**

KRAFT NEW SOFT
PARKAY 1-lb. sleeve **53c**

KRAFT
VELVEETA 1 lb. **69c**

JELL-O INSTANT
PUDDINGS 2 3-oz. pkts. **29c**
2 6-oz. pkts. **39c**

POP UP
KLEENEX 3 pkts. 400's **89c**

KLEENEX LUNCHEON
NAPKINS 2 pkts. **49c**

KOTEX 12's Regular 2 pkts. **79c**

AJAX LAUNDRY
DETERGENT 15c off GIANT SIZE **79c**

COLGATE'S
Dental CREAM 10c off FAMILY SIZE **89c**

SNOBOY SUNKIST
ORANGES 8 lbs. **89c**

SNOBOY
CARROTS 2-lb. bag **25c**

SUNKIST LARGE
Grapefruit 5 for **49c**

LIDO BONANZA
COOKIES SANDWICH
2-LB. BAG **69c**
MARSHMALLOW
1-LB. BAG **49c**

NEW FROZEN CHEESE
PIZZA PIE Large 8-in. Pie **35c**

WHEATIES
TRIX
CHEERIOS
3 Pks. **$1**

LARGE
GREEN PEPPERS Ideal for Stuffing
Each **10c**

FRESH
TURKEYS 6 to 9 lbs.
Gr. A lb. **49c**

NABOB FINE FOODS
FRESH PACK
Strawberry JAM 48-oz. tin ---------- **99c**

DE LUXE
TEA BAGS 12c Off — 125's ---------- **$1.49**

Coffee 12c Off ---------- 2-lb. bag **$1.59**

SQUIRREL
PEANUT BUTTER 48-oz. tin ---------- **99c**

ARDMONA Australian NEW CROP **FRUIT**
SLICED or HALVES
PEACHES 2 15-oz. TINS **45c**
APRICOTS 2 15-oz. TINS **49c**

Paul Wells of WELLS' LOW COST FOOD MARKET 3834 Quadra

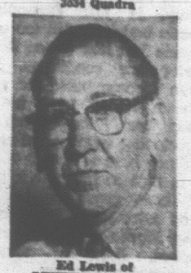

Ed Lewis of LEWIS' LOW COST FOOD MARKET 2307 Foul Bay Road

Jim Collins of JIM'S LOW COST FOOD MARKET Belmont Park

Stan Trent of WILL-O-WAY LOW COST FOOD MARKET 2570 Cadboro Bay

Cy Price of PRICE'S LOW COST GENERAL STORE 714 Goldstream Langford

Art White of CHIC'S LOW COST FOOD MARKET 3838 Carey Road

Gibbs' Low Cost, 2224 Sooke Road
Collins' Low Cost, 2335 Amity Drive
Berry's Low Cost, Honeymoon Bay
Hayes' Low Cost, Duncan
Bruning's Low Cost, Youbou
Meachie Low Cost, Meachie Lake
Reid's Low Cost, 304 Goldstream
Sunny Service Low Cost, Saltair
Robertson's Low Cost, Chemainus

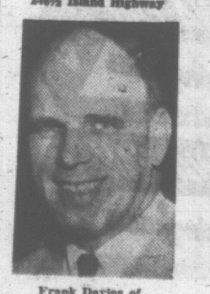

Frank Davies of FRANK'S LOW COST FOOD MARKET 2003 Oak Bay Avenue

Ray Whatman and Norm Hill of RAYNOR LOW COST FOOD MARKET 3931 Blenkinsop Road

Dick Yee of SEVEN OAKS LOW COST FOOD MARKET 3935 Carey Road

Frank Low of HENDERSON'S LOW COST 360 Moss Street

Sam Chow of CRESCENT LOW COST 658 West Burnside Rd.

Sammy Low of HILLSIDE LOW COST 1002 Hillside Ave.

Robert Char Lee of ADAMS' LOW COST FOOD MARKET 1446 Haultain

George Wellburn and Mr. Wellburn of WELLBURN'S LOW COST FOOD MARKET 1038 Pandora Avenue

Charlie Low of SUPER LOW COST FOOD MARKET 839 Esquimalt Road

HOME GARDEN

New Annuals In Colorful 1966 Debut

By HILDA BEASTALL

Nearing the middle of July, we are able to take a look at some of the new annuals which make their debut in home gardens this year.

Hilda

One of the first to flower from an early February sowing indoors has been the new snapdragon with the open blooms in place of the usual pair of snapping jaws

Under the name of Bright Butterflies from one seed house, and Bellflowers from another, these new snaps appeared this year only in a mixture of colors, but some are so captivating with the round open throat of exquisite warm orange, velvety crimson or blush pink that we hope next year to have them in separate colors.

Look for them in your friends' gardens or public plantings wherever you may be visiting this summer.

NEW GREEN

The new green nicotine is just as fragrant as the white, and the same size blooms. By evening they are quite charming when planted with the Crimson King variety, or used indoors displayed in tall slender glass vases for evening perfume.

Making a good showing before July 1 in spite of cool weather, the butter yellow petunia Sunburst proved to be a fine bushy plant with plenty of early blooms. Since the color is not bright, it looks better when near flowers of dark blue or purple, for then it does indeed appear as a burst of sunlight.

Perhaps we have been underestimating the ability of zinnias to grow and flower in cooler weather. This year the plants have made lovely growth and first flowers 10 days ago.

NEW ENVY

The new green zinnia, named Envy, is just expanding its petals and it is still too early to decide just how green it will be under our conditions. It has been recommended for growing where shaded from hot afternoon sun, the green color developing without fading.

Since blue is a cool color too, it is nice to imagine a planting of those green zinnias associated with the light Cambridge Blue lobelia. Envy may reach 24 inches, but is very well branched and bushy.

A patio or other sitting-out-place in sun from early morning until noon, and then dappled shade, would be an ideal spot to try these next year.

Shingle Mill Work Starts At Lime Bay

Construction of a $65,000 first-phase cedar shingle mill has started at Lime Bay near the Island Tug railway terminal.

The mill, being built by the long-established McCarter family, replaces a 50-year-old operation on Rock Bay at Bay Street which closed a year ago.

Patterson Construction has excavation, blasting and foundation work under way at the new address, 199 Songhees.

United Engineering is the other major contractor that will be involved later with the installation of electrically-driven machinery. Kiln drying will be by propane gas for completely smokeless operation.

U.S. MARKET

The new McCarter Shingle and Shake Co. has an eye on the lucrative California shake market for some of its output.

Waste material will be put through a chipper and disposed of by the barge load.

The mill site overlooks a log storage area near the foot of Catherine Street in Victoria West.

White Men Charged

GRENADA, Miss. (UPI) — Two white men were charged with attempted murder Monday in connection with a submachine-gun attack on a federal official and two civil rights figures outside a Negro church here Saturday night.

Bobb Todd of Grenada and B. C. Bennett of nearby Montgomery County were arraigned before a local judge. Preliminary hearings were set for Wednesday, and bond was set at $1,000 for Bennett and $2,000 for Todd. No one was hit in the attack.

BCT President Launches Tour Of Island

Inspection tour of Vancouver Island was started Tuesday by B.C. Telephone Co. president and chief executive J. Ernest Richardson.

His three-day visit to company installations covered the two main Victoria headquarters and was to move up-Island to Nanaimo Wednesday and Campbell River Thursday.

Mr. Richardson met Mayor A. W. Toone between company conferences.

CUNNINGHAMS

Your Friendly Drug Stores Serving British Columbians for Over Half a Century

Vacation VALUES

SALE DAYS JULY 14 TO JULY 17

Summer Straw Hats at Cunninghams 1.49 UP

For gay, frivolous fun in the sun! Be bright and cool in our summer straws.

V-Type Thongs

Children's 29c Ladies' 39c Men's 49c

at Cunninghams

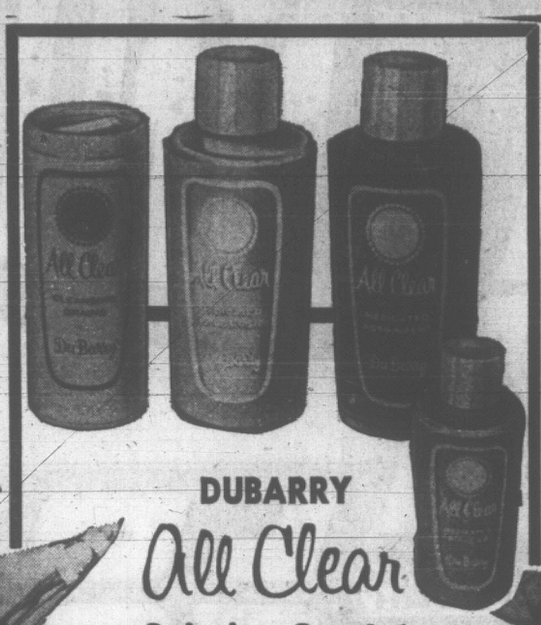

DUBARRY All Clear

Swinging Quartet

A complete treatment assortment for problem skin. The perfect solution to teenage skin problems.

Reg. $3 Value
Super Special at Cunninghams 1.94

The All Clear Swinging Quartet includes Cleansing Grains, Medicated Face Wash, Medicated Astringent and Medicated Make-up. Everything you need to cleanse, control excess oils and cover while healing. All Clear cosmetics are Hypo-allergenic.

Added Bonus! The "Swinger" Clutch Purse

Regularly selling for $1.50, can be yours now for only 50c plus proof of purchase from an All Clear Swinging Quartet.

Special! Sunglasses
1.25 Value
Special at Cunninghams
88c

Protect eyes from summer sun glare with fashion-first styling.

Swim-Bathing Caps at Cunninghams 98c UP

Practical and pretty for swimming or bathing.

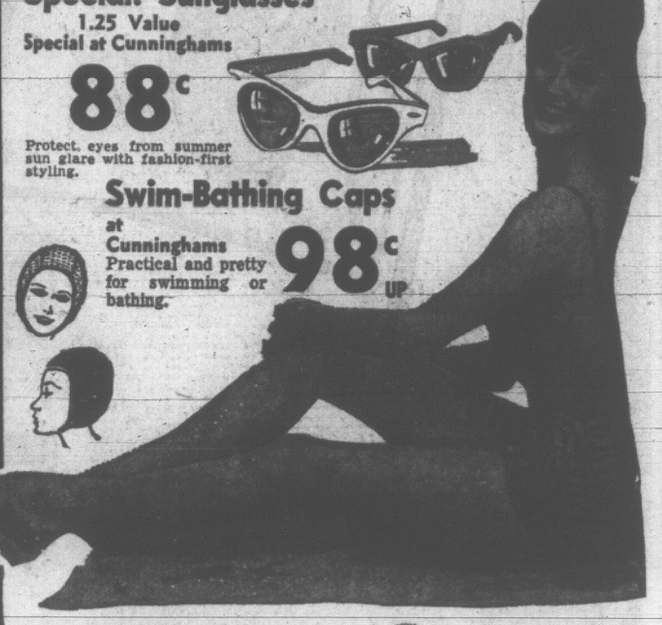

Max Factor

Strong Hold
"New" at Cunninghams

Revolutionary new nail coating discovery that instantly mends broken nails . . . strengthens fragile nails and actually allows your nails to grow longer. Start having more beautiful nails today with Strong Hold.

at Cunninghams 3.00

CLAIROL COSMETICS NOW at Cunninghams

Clairol Lip Color
A beautiful, complete, regular or opaline lipstick in attractive white case with classic design. A complete range of reds, pinks, corals, russets and opalines for each hair color 1.35

Clairol Compact
Make-up. Luxurious white case with classic motif, matches lipstick case. Contains Lumist, new Clairol shadow-neutralizing ingredient. A longer-lasting, non-drying blend of powder and foundation. Shades color-blend with skin and hair tones 1.75

Clairol Nail Color
In matching or harmonizing shades. Dries quickly to a hard, protective finish. In double-frosted or regular. Regular 1.00
Double-Frosted 1.25

Clairol Moisture Make-Up and Face Powder
A complete and subtly graduated range of foundation and powder shades that color-blend with individual skin tones and hair color. Clairol make-up and face powder contain Lumist, the exciting new Clairol shadow-neutralizing ingredient. Moisture Make-Up 1.75
Face Powder 2.00

Clairol Blush
Softly blended liquid rouge to subtly highlight facial contours. Harmonizes with light, medium, dark or suntanned tones 1.75

REVLON Vacation Values!

Revlon Crystalline Nail Enamel 1.50
The biggest change in nail enamel—tomorrow is here today. Naturally . . . only Revlon has it.
Revolutionary, homogenized, non-settling (no shaking ever required, just tip the bottle) super frosted crystalline formula goes on easier and smoother than any other nail enamel and gives perfect color consistency.
18 shades with their sensational change of sheen.

Revlon Silk of Aqua 2.00 **Revlon Aqua Spray** 2.50

Revlon Silk of Intimate 2.00
A pearlescent frosted lotion forall-over loveliness. Keeps skin soft, smooth and deliciously scented for hours of wear.

Revlon "Checkmates" Pouch Set 3.50
New, little "Love-Pat" with full size fun-frosted lipstick, together in a purse size clutch. Really handy for summer.

Slim Mint Gum
Special at Cunninghams 36's 1.07

Special! Sucaryl Tablets
Special at Cunninghams 100's 69c

Adorn Hair Spray
7-oz.
Special at Cunninghams 1.49
Complete with Free Bikini Comb

Brylcreem Hair Dressing
Special at Cunninghams
Regular Size ... 47c

CUNNINGHAMS VACATION VALUES!

Breck Hair Set Mist 1.49
Keep all hair styles in place easily, naturally. Breck Mist is lanolin enriched to condition. 10-oz. Special at Cunninghams. Reg. 1.89.

Clairol Summer Blonde 1.97
Be ahead of the sun! Have that light, summer sun blonde look right now. Reg. 2.25 value. Vacation Value at Cunninghams.

Shulton Miniature Colognes 33c
Miniature colognes for summer freshness and fragrance. Ideal for travel-time. Special savings now at Cunninghams.

Shulton Sparkling Summer Mists 1.25
Always Popular Sparkling Mists from Shulton give that bright, light fragrantly fresh feel and look. Now at Cunninghams.

Cutex "Bare Devil" Lipstick 89c
The latest from Cutex in lip allure. "Bare Devil" for a daringly different look for summer. Now at Cunninghams.

Bath Spray with Massage Head 77c
For an extra vibrant feeling treat yourself to this bath spray with massage-type head. Special at Cunninghams.

Plastic Waste Paper Basket 88c
Many uses for this handy waste basket at the cottage, camp-site or boating. Practical plastic for long wear. Special.

Bean Bag Type Ashtray 39c
Assorted colors in this non-spillable, practical ashtray. Low price means big savings on this handy item. Special

SEA & SKI
Indoor-Outdoor Tan Lotions

Suntan Lotion: 2-oz. 1.00; 4-oz. 1.75
Indoor-Outdoor Lotion: 2-oz. 1.85; 4-oz. 3.50

Have that delightful, healthy tanned look this Summer. Guard against painful sunburn, windburn or peeling with Sea and Ski. Use Indoor-Outdoor self-tanning lotion all year round for a natural color tan in just 3 to 5 hours. Really great!

CUNNINGHAMS VACATION VALUES!

Big Ring Splash Pools 3.98
Over 4 ft. in diameter. Provides lots of room for romping and splashing on hot summer days. Special savings.

Roll-Up Beach Mats 79c
Reed beach mats are over 6 ft. long and 31" wide. Terrific for tanning or picnicking. Easy to tote. Save!

King Size Plastic Beach Ball 98c
Big, bright and bouncy balls for hours of fun in the surf or on the beach. Savings now at Cunninghams.

Tennis Racquets 2.39
Now is the time to catch up on fun and exercise. Sturdily constructed for hours of enjoyment. Save now!

Ventilator Car-Boat Cushion 1.98
A real cool idea for city or highway driving. Use them on the boat too! Especially designed for comfort.

Insulated Picnic Bag 1.69
Thermal insulated picnic bag keeps food and drinks at their coolest best. Zippered for convenience. Reg. 1.98.

Insulated Drink Jug 3.98
Large 1 gallon jug keeps drinks cool enough for the thirstiest crowd. Vacation Value at Cunninghams.

Coffee Mugs 19c
Ideal for cottage or camp. Keep lots on hand for coffee klatches on the patio. Special at Cunninghams.

BAND-AID Brand Plastic Strips
Keep on hand for Summer scrapes and cuts. Family Size, Special at Cunningham's 69c

J-CLOTHS All Purpose Towels
1,001 uses for this all-purpose towel. Keep some handy at home or in the car. 59c

VACATION-TIME VALUES

Free Film Offer!

Capture all the fun of vacation-time at beach or lake for winter viewing. Take all the pictures you want with Cunningham's Free Film offer! For each film in sizes 120, 127 or 620 you bring into Cunningham's for developing and printing, we will give you FREE a new film. Results are guaranteed with this top quality film, made in Great Britain.

CUNNINGHAMS

BRAND NAME BEAUTY NEEDS

AT LOW SALE PRICES

20 DEATHS IN ST. LOUIS

Heat Wave Scorches U.S. Central Area

CHICAGO (AP)—The longest heat wave of the summer gripped most of the eastern two-thirds of the U.S. today, causing widespread misery and inconvenience.

Temperatures have soared to 100-plus for five straight days in parts of the U.S. midsection and in the South.

In St. Louis, where the mercury climbed to 105 Tuesday and has been 100-plus for four days, 20 deaths were attributed to the hot weather. More than 100 persons at the all-star baseball game in St. Louis were treated for illnesses caused by heat.

The Union Electric Co. in St. Louis said it planned to continue rationing electric power to 600,000 customers in an attempt to avert a blackout.

Many cities reported record consumption of power because of round-the-clock use of air-conditioners and cooling devices.

In Washington, Chairman Lee C. White of the U.S. Federal Power Commission said the heat wave is causing a critical electric power situation in most of the U.S. east of the Rockies.

But he said he does not foresee any massive power failure such as the one that blacked out the northeastern U.S. and part of Ontario last November.

Severe thunderstorms struck Sandusky, Ohio, and nearly a foot of rain caused flooding. About 200 persons were evacuated.

Heavy thunderstorms cut electrical service in several suburbs of Detroit.

HYDRANTS TURNED OFF, HOT NEGROES RUN WILD

CHICAGO (AP)—Bands of Negro youths ran through a Chicago neighborhood Tuesday night, breaking windows, looting stores and hurling rocks and homemade bombs.

The disturbance was ignited during the late afternoon when police turned off a water hydrant in the Negro neighborhood during hot, muggy weather.

It is common practice on hot days in Chicago for residents to open water hydrants for children to cool themselves.

it's Picnic Season

...and the tastier foods are here!

AT SHOP-EASY

Salad Fowl Westfair Cut-up Tray Pack, lb. 29c

CROSS RIB ROAST Canada Good Canada Choice Beef lb. 69c

MAPLE LEAF HAMS Dinner Style Cryovac Pieces lb. $1.19

QUICK FRYING
Cube Steak lb. 99¢

SWIFT'S SLICED
Chicken Loaf 1-lb. pkg. 65¢

EASTERN SMOKED
Cod Fillets lb. 59¢

● QUALITY GROUND MEAT
FRESH GROUND
Beef lb. 55¢
GROUND
Shoulder Steak lb. 65¢
GROUND
Round Steak lb. 75¢

CHUCK STEAK FULL CUT lb. 49c — Canada Good Canada Choice

SALMON GOLD SEAL SOCKEYE SAVE 10c 8-OZ. TIN 59c

★ SPECIALS FOR YOUR PICNIC ★

JELL-O JELLY POWDER 10 Reg. Pkgs. $1.00

Tissue ZEE BATHROOM 4 rolls for 49¢
Coffee ROOSTER All Purpose, lb. 79¢
Catsup HUNT'S Tomato. 11-oz. btl. 19¢
Soup AYLMER 4 10-oz. tins 49¢
Olives MALKIN'S. Loose Pack. 12-oz. Jar 49¢
KRAFT. Liquid **Dressings** 3 8-oz. bottles 89¢

Pop SHASTA Canned 10 10-oz. tins 99¢
Grisco OIL 24-oz. btl. 69¢
MALKIN'S **Peas & Carrots** 4 15-oz. tins 69¢
MALKIN'S **Tomatoes** 3 28-oz. tins for $1
Dinner KRAFT Macaroni 4 7-oz. pkgs. 59¢
Napkins ZEE 60's 2 pkg. 39¢

CLARKS **TOMATO JUICE** 48 OZ. TIN 29c SAVE 10c

MIRACLE WHIP KRAFT Special Offer. 32-oz. Jar 59c

MARGARINE BETTER BUY SAVE 11c 4 lbs. 89c

SUGAR GRANULATED SAVE 20c 25 lb. BAG $1.99

RELISH HEINZ— Hot Dog or Hamburger 3 12-oz. JARS 89c

Fresh for Flavor at SHOP-EASY

CRISP LOCAL
Radishes and Green Onions 3 BUN. 19c

● DELICIOUS B.C. CHERRIES lb. 45c ●

VALENCIA ORANGES IDEAL FOR JUICE 9 lbs. $1.00

CRISP - LOCAL
Lettuce 2 HDS. 23c

TREMENDOUS FOOD SAVINGS
DON'T MISS SHOP EASY'S GIANT PARKING LOT DISCOUNT SALE FRIDAY AND SATURDAY THIS WEEK

B.C. CENTENNIAL CONTEST WINNERS

2—$100.00 Certificates: Eva Corbyn, Victoria; Hazel Dafoe, North Burnaby.

2—$50.00 Certificates: Mrs. L. C. Yacht, Vancouver; Mrs. H. Keoppel, Victoria.

2—$20.00 Certificates: Mrs. Emil Rich, Williams Lake; Mrs. Gordon Reeves, Sechelt.

10—$10.00 Certificates—Mr. and Mrs. G. K. Raffle, Port Alberni; Mrs. Anna Tamagi, Kelowna; Mrs. A. Derbyshire, Victoria; Mrs. E. Garrard, Vancouver; Mrs. I. Begg, Vancouver; Nora Nadine, Penticton; Miss B. Armstrong, North Surrey; Mrs. A. Nickeforek, Vernon; Mrs. A. L. Horthe, Cloverdale; R. Larkin, New Westminster.

10—$5.00 Certificates: Mrs. H. Bolhuis, Ladner; Mrs. A. L. Wentz, Burnaby; Mrs. Kay Walter, Vancouver; Mrs. Eli Polich, Chemainus; W. D. Wylie, Victoria; Mrs. L. F. Shantler, Vancouver; Mrs. Percy Rankin, Kelowna; Mrs. Kate Wells, Vancouver; Mrs. J. Crossfield, Victoria; Mrs. A. Simpson, Haney.

10—$1.00 Certificates: Mrs. G. R. Palmer, Victoria; Mrs. T. Griffiths, Vancouver; Mr. and Mrs. P. Keiner, Penticton; John J. Nelson, Vancouver; A. C. Greensill, Kelowna; Mrs. A. Straub, Kelowna; Mrs. Wallace Chaput, Lumby; Mrs. D. Lee, Vancouver; Mrs. R. Morley, Vancouver; Pearl Dermody, Cloverdale.

★ CANADA PACKERS SPECIALS ★

Kam LUNCHEON MEAT 12-oz. tins 2 for 89¢
Peanut Butter YORK 48-oz. tin 99¢
Shortening DOMESTIC Special Offer. 1-lb. pkg. 3 for $1.00
Canned Ham MAPLE LEAF 1½-lb. tin $1.79
Sandwich Spread MAPLE LEAF. 3 Varieties. 3-oz. tins 4 for 69¢
Devilled Ham or Kam Spread MAPLE LEAF. 3-oz. tins 2 for 45¢

Chicken Dinner
DRAGON CHINESE FOOD. 14-oz. 69¢

Shrimp Dinner
DRAGON CHINESE FOOD 69¢

Orange Base
REAL GOLD 4 6-oz. tins 69¢

PICKLES
HEINZ SWEET MIXED, 32-oz. jar 59¢

SLOPPY JOE
SLOPPY JOE SEASONING 2 pkgs. 39¢

Wheat Puffs
MELOGRAIN 24-pt. pkg. 29¢

Swiss Rolls
SUNBEAM, pkg. 33¢

CANDIES
JELLY RING, WESTON'S, 1½-lb. pkg. 59¢

DEODORIZERS
FLORIENT, 12-oz. tin 98¢

PRICES EFFECTIVE THURS., JULY 14 TO SAT., JULY 16

SHOP-EASY

WE RESERVE THE RIGHT TO LIMIT QUANTITIES

Westfair Affiliate

'Brilliant Performance' By Ex-Vancouver Actress

By AUDREY JOHNSON

After taking in the Vancouver Festival premiere of the musical, Oliver, one thing can be said with certainty.

By no means an unflawed production, it is still likely to emerge as one of the half-dozen most memorable in the nine-season history of the festival.

An important part of this is attributable to the genius of Lionel Bart whose book and lyrics so vividly capture the flavor of Charles Dickens—the poignancy as well as the humor and eccentricity.

Dynamic

But the production also has a director in New York's Stone Widney, who is authoritative, dynamic in his invention and who provided the performance with a powerful rhythm and a boiling, flowing sense of movement.

There are also two soaring pinnacles in the acting area: nimble-footed, entirely captivating Jules Munshin who makes Fagin a lovable rapscallion, and Roma Hearn who gives the role of Nancy a rich, full characterization.

Vital, rowdy, vulgar, tender and poignant in a rapidly shifting overlay of qualities and emotions, this was a brilliant performance by the former Vancouver actress.

At moments she came near stealing the honors from the Broadway star, but Mr. Munshin's lustre was not to be dimmed when he led the cast of ragamuffins in the irresistible "You've Got to Pick a Pocket or Two," or gloated over his secret hoard in "Reviewing the Situation."

Alan Crofoot as Mr. Bumble the Beadle, Rae Brown as the workhouse mistress, and Marjorie Le Strange in two roles, were Canadian performers who were little less effective than the two stars.

Before commenting on the young people in the cast, a word on the set design is in order.

Rapid Changes

Oliver is divided into two parts with six scenes in each.

In order to deal with this problem the original designer created ingenious and immensely fluid scene units which shift before one's eyes with the rapidity of a television transition.

These have been translated in toto (with costumes) from Broadway to the Queen Elizabeth Theatre stage.

But they have also brought with them a problem which develops into Oliver's major flaw—they consistently dominate the stage and diminish the actors except when such strong performers as Miss Hearn and Mr. Munshin are the contenders.

Children Suffer

It was inevitable that the children would suffer under these circumstances.

Young Brett Smiley, first understudy to the role of Oliver in the Broadway production, could not rise to effective heights against the continuous subordination of both stage design and story line.

Even the Artful Dodger, teen-aged Mark Novak, who is participating in his sixth production of the show, had a struggle although he is clearly a gifted young actor.

Excellent musical direction by another New York luminary, Stanley Lebowsky, was responsible for the immense vitality and superb pacing of the show and for the at all times ideal relationship of orchestra and voice.

Deservedly popular at the box office, it still has several performances to go—it ends with matinee and evening performances on Saturday—and should be high on the itinerary of anyone Vancouver bound.

The fact that opening night's capacity audience saw a performance that was certainly not "dead on" technically was attributable I later discovered, to the last-minute collapse of lighting designer Gail McCance.

Opening today and running through to the end of the month at Queen Elizabeth Playhouse, is The Threepenny Opera, scalp-tingling Kurt Weill-Bertolt Brecht version of Gay's Beggars' Opera.

Almost Sold Out

The Bolshoi Ballet, already almost 100 per cent sold out, is not, of course, a Vancouver Festival production.

Of two productions already gone by, the opera, Hansel and Gretel, was more popular than the play, Big Soft Nellie.

There is nothing incomprehensible about this.

I caught the last but one showing of the latter and could imagine that for many people it would make little sense.

Basically the English comedy represents the struggle of human beings to achieve status in the eyes of others.

Cleanly directed by Malcolm Black, the Playhouse Theatre Company cast was wholly excellent.

However despite an admirable performance by Hutchison Shandro as the "big soft Nellie" of a television repair man, kudos for the most memorable portrayal—of a beatnik, semi-moronic odd-job boy—belong unequivocally to Wayne Robson.

SECOND CANADIAN to join Royal Society of Artists, 93-year-old Saskatchewan artist Barbara Barber died in Regina hospital Tuesday. The former Barbara Muir of Brantford, Mrs. Barber lived in Regina since 1912. (CP Wirephoto.)

'Last of the Tsars' Splits Stratford Festival Critics

By DONALD PHILLIPSON

STRATFORD, Ont. (CP) — The first-night audience loved it but critics disagreed sharply Tuesday about The Last of the Tsars, the Shakespearean Festival's fourth of five dramatic productions this season.

Written by Michael Bawtree, a young English lecturer at Simon Fraser University, Vancouver, the play recounts the last five years of Grand Duke Michael Romanoff, the man who dissolved the Russian monarchy when Czar Nicholas II abdicated in his favor in 1917.

Robert Tanner called it "a very considerable success" in the Belleville Intelligencer while Nathan Cohen of the Toronto Star found it a "fiasco" and "bad theatrical hokum."

Mr. Cohen said "the prediction is made here, with absolute certainty, that The Last of the Tsars is not only having its premiers performance at the Avon Theatre but also its last public engagement."

Produced by Michael Langham, the festival's artistic director, the play is "what amounts to a historical revue," with a "semi - documentary, semi-fanciful approach to the events," wrote Herbert Whittaker of the Toronto Globe and Mail.

The Grand Duke, William Hutt, narrates the play together with a revolutionary called Samoilov, played by Tony van Bridge.

The characters discuss the play in flashbacks while it takes place and speculate about what is real and what is play-acting. Both this aspect and the lively style of presenting history, said Mr. Whittaker, suggest the English show about the First World War, Oh What a Lovely War.

Mr. Langham mixed elements of this style, made famous by Joan Littlewood in London, with his own "gift for deploying his people" on a bare stage, said the Globe and Mail's critic.

"It is this constant intriguing of the eye that makes The Last of the Tsars seem more dynamic than it truly is," he added.

Mr. Bawtree came to write the play when another on the same subject, written for Mr. Langham by William Kinsolving, proved a critical failure at Winnipeg's Manitoba Theatre Centre earlier this year. There has been controversy over whether enough critics saw the play to give it fair treatment.

Inglorious End for Namu

SEATTLE (AP) — What was left of Namu lay Tuesday in an Everett rendering plant waiting to be turned into poultry feed, but scientists here said the dead killer whale was continuing to provide "valuable information."

The Virginia Mason Research Centre, which did an autopsy on Namu and removed vital organs Monday, said the results and samples were still being analyzed and the findings would not be available for a day or two.

One thing appeared to have been established: Namu drowned when he became entangled in the steel minesweeper net around his waterfront pen here Saturday night trying to escape.

The autopsy also settled once and for all Namu's size. The gentle, trained killer whale weighed 7,520 pounds and was 21 feet 11 inches long.

Munitions Cutback

WASHINGTON (CP) — U.S. Defence Secretary McNamara said Monday he is ordering a $1,000,000,000 cut in air munitions production because production is exceeding use in Viet Nam.

Wrong Address

Robert Richardson, 19, convicted Friday in central court of impaired driving, was incorrectly reported in Saturday's Times as living at 963 Bray.

CLOWN PLEADS NOT GUILTY

CALGARY (CP) — Famed bull rider and rodeo clown Buddy Heaton of Dewinton, Alta., pleaded not guilty Tuesday to three charges of assault causing bodily harm.

He was charged by police after three spectators were injured, none seriously, when Heaton's 1,800-pound buffalo went into the crowd during the Calgary Stampede parade Monday.

FOLLOW THIS VICTORIA ENTERTAINMENT GUIDE

BUTCHART GARDENS . . . DELIGHTFUL DINING . . . ROMANTIC ILLUMINATION. Admitting gates open daily 9 a.m. to 11 p.m. Lights off midnight. Thirty acres of heavenly beauty. Six gardens in one—fabulous Sunken, new Lake Garden, English Rose, stately Italian, quaint Japanese, and the great Stage Show Garden. For their world fame, superb beauty, Reader's Digest chose to feature them with lovely color pictures in last month's issue. DELICIOUS LUNCHES, AFTERNOON TEAS served every day, 11 a.m. to 5 p.m. Buffet Suppers, 5:30 to 7:30, Monday to Friday inclusive. Coffee Bar service every day, 9 a.m. to 11 p.m.

ROMANTIC AFTER-DARK ILLUMINATION every evening, after dark to midnight. Bathed in the subtle glow of 1,000 hidden lights, the entire 30 acres is transformed into a fairyland of indescribable beauty. Featuring the fabulous Sunken Garden and the spectacular Ross Fountains in the new Lake Garden. Drive out today!

BUTCHART GARDENS . . . SMASHING ENTERTAINMENT EVERY DAY OR EVENING TO SEPT. 4. No extra charge, just regular admission into Gardens.

MONDAYS: 8:30 p. m. Sparkling stage revue "Just For Fun" (1966 edition). Loaded with laughter . . . top-flight talent. It's brilliantly colorful, tremendously entertaining, but only a prelude to the grand show of the evening—romantic illumination of the entire gardens, featuring the fabulous Sunken Gardens and the spectacular Ross Fountains in the Lake Garden.

TUESDAYS: Children's Theatre, 2:15 and 3:15; Puppet Shows, 7:30 and 9 p.m.

WEDNESDAYS: Repeat of sparkling stage revue, "Just For Fun," 8:30 p.m.

THURSDAYS: Colorful Scottish Stage Show and Tattoo, 8:30 p.m. Thrill to the pipes and drums of the Canadian Scottish Band as they march into and parade in the great Stage Show Garden. Internationally-famous Girls' Drill Corps; the Adeline Duncan Scottish Dancers; the Vivian Briggs Dancers; the Amity Singers; John Dunbar, baritone; Harry Hill; Murray McAlpine and Robin; Doug Shumka. Children's Theatre, 2:15 and 3:15; Puppet Shows, 7:00 and 7:45 p.m.

FRIDAYS: Repeat of sparkling stage revue, "Just For Fun" (1966 edition), 8:30 p.m.

SATURDAYS: Children's Theatre, 2:15 and 3:15; Puppet Shows, 7:30 and 9 p.m.

SUNDAYS: Recorded Concert, 2:30 p.m.; Puppet Shows, 3:30 and 4:30 p.m.

EVERY EVENING AFTER DARK: Romantic illumination of entire gardens.

ROYAL LONDON WAX MUSEUM in the Crystal Garden. A must in Victoria. And now the "Pieta"—after Michalangelo's famous sculpture re-created life-size in wax. Over 100 Josephine Tussaud wax figures. They seem alive. See the Hall of Famous People! Animated Enchanted Fairyland; The Chamber of Horrors. Open daily 9 a.m. to 10:30 p.m.; Sundays, 12 noon to 10:30 p.m. Operated by Lanewood Galleries Ltd., 388-4461.

FOREST MUSEUM—Collection of historic logging equipment and early vehicles displayed in lake shore park amongst virgin timber; take a ride on a logging railroad with genuine steam locomotives. Open daily 10:30 a.m.-5:30 p.m. One mile North of Duncan (40 miles North of Victoria) on Trans Canada Highway. Operated by Cowichan Valley Forest Museum—a non-profit society.

SHERWOOD FOREST TRAILS, TREE HOUSES AND FORTS; also 5-hole mashie golf course, 350 yards long. Clubs and balls provided. All this and more available free of charge to guests and meal guests at Shawnigan Beach Hotel. 45 mins. from Victoria over famous Malahat Drive. Turn at Mill Bay for north end, Shawnigan Lake. Lunch 12-1, $1.50; dinner 6-7, $2.50 daily. Tel. 743-2312.

UNDERSEA GARDENS—See the beautiful and mysterious world on the ocean floor through windows under the sea. Over 3,000 marine creatures in their natural ocean habitat including octopuses, sharks, wolf eels, sea flowers. See divers wrestle giant octopuses and handle dangerous wolf eels. Open daily, 9 a.m. to 10 p.m.

"FRONTIER VILLAGE" MUSEUM GHOST TOWN—Two acres of early western, walk-in buildings. Wagons, machinery, Indian arts. Hundreds of antiques. Completely landscaped, no dust or dirt. 6 miles out Hwy. 1 from Hwy. 17 watch for road signs. Open 8 a.m. to 10 p.m. daily.

HEATHERBELLE OUTDOOR DOG THEATRE—30 fully costumed dogs—25 spectacular live acts. One hour stage shows daily 2:15, 3:15, 7:30, 8:30. Evening shows illuminated. Comfortable seats. 4551 West Saanich Rd. (Highway 17-A). GR 9-2651.

FABLE COTTAGE—Incredibly different! Be sure to visit this famous owner-crafted family estate on the Cordova Bay Seafront. Hours 10 a.m. to Dusk. 5-187 Cordova Bay Road (just off Highway 17) Victoria, B.C.

BRITISH MUSIC HALL—On stage. Jerry Gosley's famous Smile Show, Langham Court Theatre. Nightly, 8:30; two shows Saturday, 6 p.m. and 9 p.m. Reservations recommended at theatre from 1 p.m. or telephone EV 4-2142.

CIRCLE "S" YUKON QUEEN WATER TOURS—to Gorge Waterways or Esquimalt. Unique sternwheelers or conventional boats. Frequent sailings, 10 a.m. to sunset, from Causeway opposite The Empress. EV 3-4513, EV 4-7818.

SPENCER CASTLE AND ROCK GARDENS — Guided tours 9 a.m. — 9 p.m. daily. A beautifully furnished example of Old Country elegance, set amidst exquisite Alpine gardens. Complete gallery of authentic oil paintings.

MARITIME MUSEUM OF B.C., BASTION SQUARE—The finest collection of maritime historical items on the west coast. Open 10 a.m. to 9 p.m. daily. Civic parking lot tickets validated.

WOODED WONDERLAND — A fantastic stroll with childhood's favorite story book friends. At Beaver Lake, 6 mi. from Victoria on Hwy. 17. 658-5311.

A GO-GO—Nightly, 9 to 3. Dance to San Francisco's Don Crawford and The Right People. 1206 Wharf.

"DOUGLAS" GOLF DRIVING RANGE—9-Hole Pitch and Putt, and Archery Range. Every day till 10 p.m.

DOUGLAS PUTT PUTT—Miniature golf on Canada's quality course. Fun and amusement for the family.

MINIATURE GOLF—Miniature golf at its best, Highway 17 at beautiful Elk Lake, beside Tasty Spot.

OAK BAY MARINA — Group sports fishing every day. Approximately $1 per hour. Mv Lakewood. Res. 386-3445.

CRITICS ACCLAIM THE BUTCHART GARDENS SMASHING STAGE REVUE

"JUST for FUN"

"Show has crisp crackle . . ."
William Thomas, Victoria Daily Colonist

"Just for Fun is really funny"
says Audrey St. D. Johnson, Victoria Daily Times

EVERY MON., WED., FRI., 8:30 P.M., AT THE BUTCHART GARDENS

No extra charge for entertainment, just regular admission

FORD for '66 Rated as No. 1 Overall Quality

by North America's Leading Consumer Testing Bureau

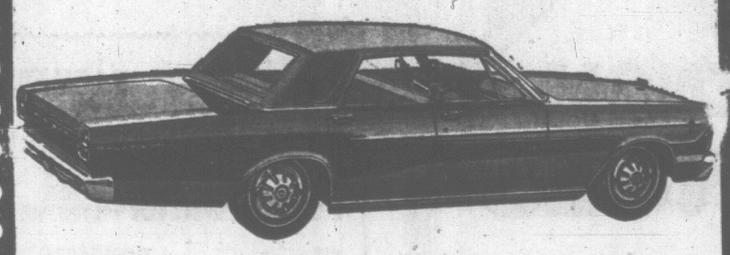

2 ONLY — GALAXIE 500 TUDOR HARDTOPS

Equipped with full safety equipment, 289 Challenger V8 engine, power steering, power brakes, 2-speed wipers, whitewalls, courtesy light group, wheel covers. De luxe seat belts.

Stock No. 6603 Silver Blue

Stock No. 6589 Sauterne Gold

BRAND NEW $4095.

Other Luxury Fords from $2827

Peter Pollen FORD SALES LTD.

Yates at Cook EV 4-1144

THE CAGE DISCOTHEQUE TONIGHT DANCING 8 - 12 1610 Oak Bay Ave. THE NEW TAKE 4

DANCING San Francisco's Don Crawford and the Right People Nightly, 9-3 A-GO-GO 1206 Wharf 386-8873

RED LION INN BUFFET LUNCHEON Mon. Thru Fri. 11:30 to 2:30 3366 DOUGLAS

JON YORK'S MUSIC HALL Now open 7 nights a week BACK BY POPULAR DEMAND VALDY July 11-17 Basement of Century Inn

DINE AT DEEP COVE CHALET Buffet - Luncheons - Dinners Afternoon Snacks and Teas Phone 656-3541 Beach and Picnic facilities available

CRYSTAL PUBLIC SWIMMING THURSDAY 10:00 - 12:00 12:30 - 5:30 7:30 - 9:30 FRIDAY 10:00 - 12:00 12:30 - 5:30 7:30 - 9:30

GARDEN THE TALLY-HO HOTEL presents a delightful SMORGASBORD LUNCHEON Wed.-Thurs.-Fri. 12 to 2:30 p.m. $1.50 Per Person Regular Menu Available 3020 Douglas St.

ALL THIS WEEK

JOHN DUNBAR Appearing in person, with his song hits from here and abroad! Hear his new song sensation "FOLLOW THE BIRDS" Your record autographed personally! TWO SHOWS NIGHTLY 7 AND 10:30 P.M. For Reservations 386-7222 OAK BAY MARINA RESTAURANT Beach Drive

GEM THEATRE SIDNEY "Carry On, Cleo" IN COLOR Sidney Jones — Kenneth Williams and all the Carry On gang in the funniest Carry On of them all. Adult entertainment. LAST SHOWING TONIGHT AT 7:45

SEE Over 100 Life-size Josephine Tussaud Wax Figures of Famous People in the Crystal Garden ROYAL LONDON WAX MUSEUM OPEN DAILY 9 a.m. to 10:30 p.m. Sundays, 12 noon to 10:30 p.m.

TILLICUM OUTDOOR BURNSIDE AT TILLICUM — EV 2-7551 BOX OFFICE OPENS 8:15

Monday - Thursday "THE LAPLANDERS" ERIKA REMBERG

Cartoon Sundown "CHEYENNE AUTUMN" With a star-studded cast

Sleep checks Mon., Tues., Wed. Enquire at Box Office.

HELD OVER IT'S THE BIGGEST ENTERTAINMENT EVER TO ROCK THE SCREEN WITH LAUGHTER "IT'S A MAD, MAD, MAD, MAD WORLD" With an All-Star Cast of Comedians Technicolor — Panavision TERRY THOMAS — SPENCER TRACY PETER FALK — MILTON BERLE ETHEL MERMAN — PHIL SILVERS It's so Funny we Guarantee You Will Laugh Please Note Special Times OAK BAY Doors Open 6:10 p.m. Complete shows 6:30 - 9:00 p.m. Adults $1.00 Students 75c Children 50c G.A. Members 70c 2184 OAK BAY AVE.

BOLD AND POWERFUL . . . A FILM OF SUBSTANCE ILYA LAKHAU and OLIVER A. UNGER present ROD STEIGER "BEST ACTOR AWARD!"—Berlin Film Festival The Pawnbroker BROCK PETERS with JAIME SANCHEZ and GERALDINE FITZGERALD "BEST FILM OF 1965" —Bosley Crowther, N.Y. Times

RESTRICTED No Admittance to Persons Under 18 Doors—6:30 Feature at 7:05 and 9:15 Coronet 836 YATES ST. 383-6414

WINNER OF 5 ACADEMY AWARDS BEST PICTURE OF THE YEAR! RODGERS & HAMMERSTEIN'S 17TH Good Seats Available All Performances THE SOUND OF MUSIC starring JULIE ANDREWS Color — Stereophonic Sound ODEON 780 Yates — 383-0513 Eves. 8 p.m. Mats. (Wed. & Sat.) 2 p.m. Reserved Seat Box Office Open 11 a.m. to 8 p.m. Daily

2 FEATURES IN COLOR! Children 35c ENDS TODAY Rick Nelson "LOVE? & KISSES!" Tony Randall - Shirley Jones FLUFFY Love and Kisses at 2:55, 6:10, 9:25 Fluffy at 1:20, 4:35, 7:55 Last Complete Show at 7:40 CAPITOL A FAMOUS PLAYERS THEATRE TOMORROW MARTY ALLEN and STEVE ROSSI THE LAST OF THE SECRET AGENTS? TECHNICOLOR

HURRY! GOING SOON "TERRIFIC" SAY THE CROWDS He's that playboy trouble-shooter who shoots the works!... COLUMBIA PICTURES presents DEAN MARTIN as MATT HELM in THE SILENCERS STELLA STEVENS · DALIAH LAVI BEVERLY ADAMS CYD CHARISSE COLUMBIACOLOR Feature Starts at 1:10 - 3:10 - 5:10 - 7:10 - 9:15 Last complete show—8:50 Royal A FAMOUS PLAYERS THEATRE

HURRY! ENDS THURSDAY NEVER BEFORE SEEN ON THE SCREEN.. SLAVE TRADE IN THE WORLD TODAY

EASTMANCOLOR Every incredible scene is real! This is the SHOCK of your life! RESTRICTED No Admittance To Persons Under 18 Box Office Opens 6:45 Complete Shows at 7 p.m. and 9 p.m. FAX Cinema QUADRA at HILLSIDE

FOR REAL SUCCESS

Christian Ethics Necessary

When commercial success can be achieved only at the expense of Christian principles the businessman must be prepared to slit his commercial throat, Canon Hilary Butler of Christ Church Cathedral told a Tuesday luncheon of Kiwanis.

"It is for example more Christian to aid slum clearance than run a soup kitchen," he went on to say. "The Christian pawnbroker must try to put himself out of business."

Pointing out that "Christ was the greatest radical of all," the canon-lecturer urged businessmen to actively strive for progressive social change rather than unthinkingly defending the status quo.

PLAIN DUTIES

Canon Butler outlined certain plain duties of the Christian entrepreneur:

- He must shun intrinsically evil undertakings such as obscene publishing.
- He must err on the side of honesty rather than cutting questionable corners, "even when honesty is not the best policy."
- He must realize that all relationships, even business relationships, are of Christian value. He must not depersonalize his commercial relations. "He should for example ask if he is in a position to better the condition of his employees without waiting until he is forced to act;" and,
- He must give "not what he will but what his fellow man most needs."

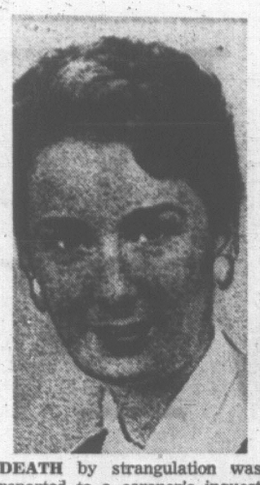

DEATH by strangulation was reported to a coroner's inquest Monday night probing the lover's lane killing of Mrs. Anna Whitby, 28, near Coquitlam. Police have questioned dozens of suspects. A Vancouver radio station has posted a $2,000 reward for information leading to the arrest and conviction of the killer.

$4,500 Reward

VANCOUVER (CP)—Reward money now totals $4,500 for information leading to the arrest and conviction of suburban Coquitlam's lovers' lane slayer.

Coquitlam council Tuesday night posted a $2,500 reward, on top of $2,000 offered earlier by New Westminster radio station CKNW.

Council also decided to barricade off the lane in which Mrs. Anna Whitby, 28, was strangled last Thursday evening with her own slacks.

Her nude body was found Friday in a water-filled ditch alongside the lane. Police believe her six-year-old son, Murray, who was found wandering in the lane earlier Friday, saw his mother attacked. Police believe Mrs. Whitby had taken Murray to the bushland area for a birthday picnic.

NEW BURUNDI GOV'T

PM Displays Military Power

BUJUMBURA, Burundi (AP) Burundi's new prime minister, a 26 - year - old former army captain, Michel Michombero, named his government Tuesday night, then sent a column of vehicles armed with machine-guns through the capital in a show of military strength.

Steel - helmeted troops, their fingers on the triggers, drove in convoy around the lakeside city, ready to crush any demonstration of dissent.

Michombero announced his cabinet four days after the bloodless coup which deposed Burundi's long - reigning King Mwambutsa IV and installed his son, 19 - year - old Prince Charles Ndizeye as the new head of state.

The new prime minister picked a cabinet made up mostly of specialists and military men.

Many in Burundi believe the coup may be the first step toward turning the country into a republic and that Charles is being retained temporarily as a front to keep the royalty-conscious masses happy.

Abortion Ban Eased

JERUSALEM (AP)—Self - induced abortion would no longer be considered a crime under an amendment to Israel's Criminal Code which passed a second reading in Parliament Monday. The amendment, which requires a third reading before becoming law, was supported by most women members.

October Opening Set

OTTAWA (CP) — Government plans to reconvene Parliament in early September have been abandoned and the target date now is Oct. 3, government House leader McIlraith told the Commons Monday.

HEAD INJURIES CAUSED DEATH OF SEAMAN

Either of two head injuries could have caused the death of a sailor in an aircraft at Pat Bay Airport Monday.

This was disclosed Tuesday night at an inquest into the death of LS Roy Masales, 24, of Halifax.

He died when a fire extinguisher he was holding suddenly discharged carbon dioxide under 2,000 pounds pressure.

It is still not clear whether he was knocked off his feet or whether the extinguisher hit him after the sudden release of pressure.

But the medical evidence showed he suffered a brain hemmorhage and a skull fracture. He apparently died instantly.

SPARKED BY ARCTIC OIL SEARCH

Indians Claiming Land

FAIRBANKS, Alaska (CP)—Alaskan Indians, invoking an act passed by congress in 1884, are claiming title to 9,000 square miles of land in the Yukon Territory, a spokesman said today.

The claim is part of a request for title to 38,000 square miles of land in the upper Yukon and Porcupine River country of Alaska and the Yukon, Ernest Black, manager of the U.S. land management bureau at Fairbanks, said in an interview Monday.

The claim, filed early in June by the village of Chalkyitsik, 50 miles east of Fort Yukon, Alaska, includes 29,000 square miles of Alaska, Mr. Black said.

The action "likely" evolved from oil exploration on the Arctic slope, 300 miles north of Fairbanks, he said.

"If oil companies should ever start pumping oil there, the Indians would like to get in on the royalties.

"Congress has been advised but it is impossible to anticipate what its reaction will be," he said.

Leonard Marchand, special assistant to Canadian Northern Affairs Minister Arthur Laing, said that Ottawa is aware of the claim.

The claim by the Chalkyitsik Indians is based on the Aboriginal Act pwssed by congress in 1884. The act states that land which natives then used, occupied, or laid claim to, should remain for their use.

KID GLOVE TREATMENT PROMPTS RETURN TRIP

Two Saskatchewan schoolteachers got an unexpected welcome to Victoria when they were chosen as tourists of the week.

Mr. and Mrs. Arthur Plunz of Weyburn, Sask., were picked from passengers aboard the Mv. Queen of Victoria by Jaycees Ken Yip and John Moore.

They were treated to lunch at Woodward's Mayfair dining room, dinner at King Arthur's Round Table, a stay at the Cherry Bend Motel as well as a tour of Victoria's Inner Harbor and other points of interest.

Mr. and Mrs. Plunz were so impressed with the kid glove treatment that they plan to visit Victoria again on their return from Mexico.

Perfect for TV & Party Sandwiches

...brewed by men who know their beer...

That's Molson Canadian

Brewed with a unique smoothness to satisfy your taste. It's the friendly lager from Molson's—
Independent brewers since 1786.

Psst! I'm the beer that brought you Beermanship

This advertisement is not published or displayed by the Liquor Control Board or by the Government of British Columbia.

It'll last longer than the payment book

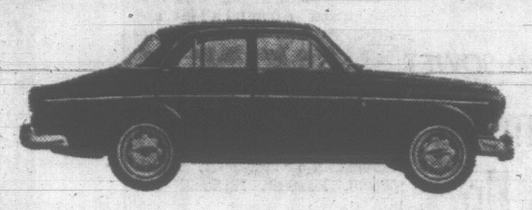

It takes about three years to go through a payment book.

It takes about eleven years to go through a Volvo.

That eleven years, incidentally, is based on the average life of a Volvo in Sweden, where there are no speed limits on the highways, where there are over 70,000 miles of unpaved roads, where driving is virtually a national pastime.

You may not want to keep your Volvo eleven years, but if you do, nobody will be the wiser. We don't follow the wasteful practice of making new models look different just to make old models look obsolete.

But no matter how long you keep your Volvo, you won't tire of it. A Volvo will run away from every other compact in its class, yet deliver over 30 miles to the gallon, even with automatic transmission.

Drive a Volvo Canadian at David Motors Ltd., And don't look at it merely as a superb automobile.

Look at it more as a way to get out from under car payments into swimming pool, boat, or cottage payments. After all, there's more to life than owning the newest car on the block. Even for us.

VOLVO

DAVID MOTORS LTD

1101 YATES at COOK EV 6-6168

— Growing With Victoria —

VICTORIA'S GREAT STORE, DOUGLAS AND FISGARD. OPEN DAILY 9 A.M. TO 5:30 P.M.; SHOP THURSDAY AND FRIDAY, 9 'TIL 9. DIAL 385-1311. COBBLE HILL, DUNCAN, GANGES, GULF ISLANDS, CALL ZENITH 6040 (TOLL FREE).

MID-MONTH SUMMER FOOD SALE

the Bay

Thursday, Friday 9 til 9
Saturday 9' til 5:30

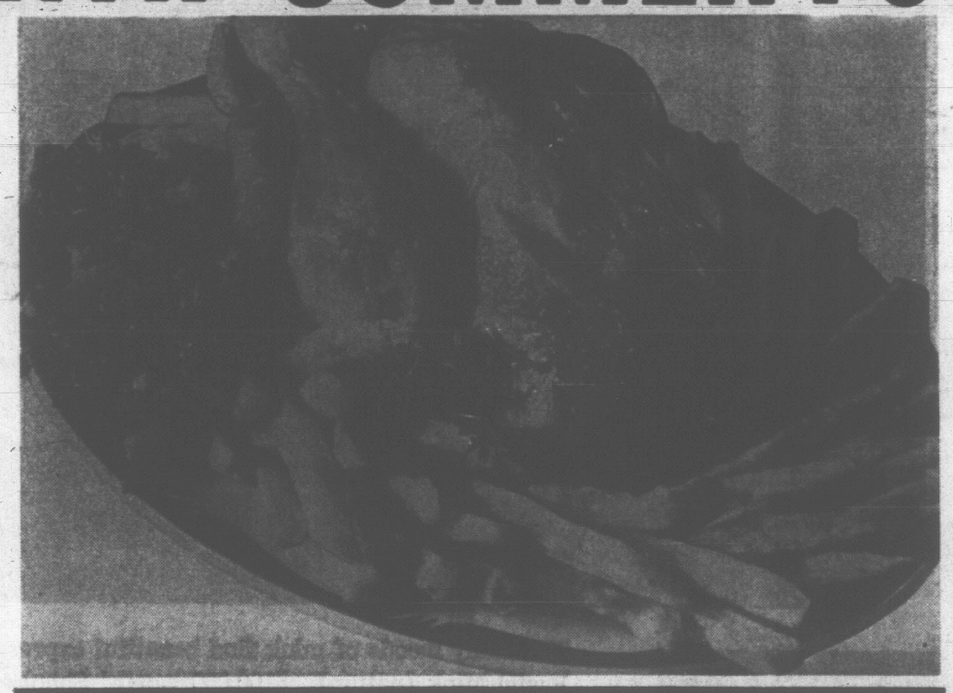

FRESH WHOLE FRYING CHICKEN 45¢ LB.

Grocery Specials

Coffee NABOB. New 2-lb. size. Reg. or fine 1.49
Crisco Oil 96 oz. 2.29
Apple Juice SUN-RYPE. Blue Label. 48 oz. 2 for 75¢
De Luxe Tea Bags NABOB. 125's. Each 1.39
Quaker Muffets 9 oz. ..... 2 for 39¢
Peanut Butter SQUIRREL. 24 oz. ..... 49¢
Cream Corn ALYMER. 15 oz. ..... 4 for 57¢
Mixed Vegetables ALYMER. 15 oz. ..... 3 for 53¢
Peas ALYMER. Asst'd. 15 oz. ..... 3 for 57¢
Seasoned Wax Beans ALYMER. 15 oz. ..... 2 for 45¢
Cut Green Beans ALYMER. 15 oz. ..... 3 for 59¢

TEA TIME DAINTIES
Delicious Blueberry Muffins 1 dozen 41¢
Tea Time Dainty Counter, lower main

Use your charge account

Meat Specials

Tray-Pak Fryers Fresh Frozen lb. ..... 47¢
North Star Franks 1 lb. ..... 49¢
Hamburger lb. ..... 43¢

Fresh Produce

Chiquita Bananas ..... 2 lbs. 29¢
Lettuce Fresh Local ..... 2 for 19¢
Celery 36's, Fresh Crisp. Each ..... 19¢
Watermelon 12-14 lbs. Each ..... 69¢
Oranges SNOBOY. 138's ..... 5 lbs. 49¢

The BAY, food market, lower main

Grocery Specials

Limited Quantities

Liquid Detergent DEB 12 oz. ..... 2 for 55¢
Sliced Tuna BAYVIEW. 7 oz. Each ..... 39¢
Luncheon Meat TULIP. 12-oz. ..... 43¢
Shortening CRISCO. 1 lb. ..... 2 for 79¢
Mashed Potatoes SHIRRIFFS. 6-oz. pkg. ... 2 for 59¢
Deep Brown Beans LIBBY'S 48 oz. Each ..... 49¢
Detergent Powder AJAX. Giant ..... 77¢
Spaghetti and Meat Balls HEINZ. 15 oz. ..... 2 for 57¢
Roll On Deodorant SECRET ..... 69¢

FOOD MARKET CONTEST WINNER
Mrs. A. Ericksen, 1160 Burnside
Winner of Our Portable Combination Rotisserie and Barbecue
Congratulations!

The BAY, food market, lower main

No phone orders please...we reserve the right to limit quantities

INTERIM ORDER KILLED

Airlines Return To Bargaining

FIFTIETH president of Lions International, Edward M. Lindsey, Lawrenceburg, Tenn., was elected at annual convention of Lions' associations in New York last week. Club is world's largest service group with 797,159 members.

WASHINGTON (AP) — Negotiators met again today in an effort to resolve the U.S. airlines strike after a dispute over a "status quo" agreement abruptly broke up talks Tuesday.

The International Association of Machinists (AFL - CIO) halted the talks and accused Northwest Airlines, one of five companies shut down by the walkout which began last Friday, of putting economic pressure on its employees living in the airline's compound in Tokyo.

Northwest agreed to kill its order requiring striking Tokyo employees to pay outstanding bills at company stores and housing facilities.

Northwest denied knowledge of any violations of the Aug. 9, 1965, union-management agreement "to keep things the way they are" pending the outcome of contract talks.

Today's meeting, sources said, will attempt to determine whether there is any basis for the union complaint and whether the Tokyo developments were local in nature or connected with the Northwest headquarters in Minneapolis, Minn.

More than 35,000 machinists walked off their jobs Friday against Northwest, Trans-World, Eastern, National and United.

The strike has halted 60 per cent of the air travel in the U.S. at a cost to the airlines and labor of an estimated $8,000,000 daily.

The strike's impact continued to grow in intensity and variation across the U.S.

Miami reported thousands of empty rooms in its ocean-front resort row with workers being laid off by the hundreds. Some hotelmen predicted a full-fledged financial crisis if the strike lasts two weeks or more.

Air freight shipments were delayed and flower lovers in New York and lobster lovers in the Midwest, South and Southwest were doing without. New York officials said the slowdown in air freight will "interfere" with production in the area's electronics manufacturing plants.

The chief dispute is over a union demand for wage increases of about 53 cents an hour over a three-year contract period.

ARMS FROM SOVIET

East Germans Building Up Defence Forces

EAST BERLIN (Reuters)—East Germany's national peoples army, formed 10 years ago, has increased its air, sea and land power "enormously" since 1956, says Defence Minister Gen. Heinz Hoffman.

Since the beginning of the year, Gen. Hoffmann says, new Soviet T-55 tanks have been replacing the T-54s. The air force now has supersonic MiG all-weather fighters in the mach-2 range while the navy has eight times as many torpedo and rocket-launching speed boats as in 1957.

The fire power of the army has been increased by bigger calibre artillery and the introduction of tactical, anti-tank and other kinds of rockets.

The border guards on the Berlin wall and on the mined fences between East and West Germany were equipped with modern sub-machine-guns and "other heavy weapons" and new vehicles, signal and communications equipment.

In an article published here, Hoffmann went on to say that East Germany's armament industry was supplying small arms, vehicles, ships and communications equipment while Russia supplied "the most modern weapons."

Reports in West Germany last year estimated that the East German army came sixth, with a total manpower of 195,000, among the Communist Warsaw Pact countries. The Soviet Union topped the list, followed by Poland, Czechoslovakia, Romania and Bulgaria.

By comparison, West Germany has 438,000 men under arms in a population three times the size.

Driving Conviction

William Wilson, 2557 Macdonald, was fined $40 in traffic court Tuesday when he was convicted of careless driving.

The charge was laid after the driver was in an accident on Bay Street, May 7.

20 From Haney Institute Attending Camp

Twenty young men from Haney Correctional Institute are spending the week at Albert Head military encampment near Metchosin.

The group, known as the Blue Mountain Cadet Corps, arrived Sunday and will stay a week.

They are a regularly constituted cadet corps, under army instructors and four staff members from the institute.

The cadets are lodged in tents in the vicinity of other cadets and army personnel at Albert Head.

Director of B.C. Corrections J. S. Rocksborough-Smith said Tuesday it is the first time inmates of an adult correctional institute had attended such a camp.

The camp, under the jurisdiction of the Department of National Defence, provides young men with junior leaders' training.

Although Haney is officially classed as an adult institution, the average age of its inmates is 18-19 years.

YOUR BEST BET'S BURNETT'S

the gin with the EXTRA CRISP flavour

This advertisement is not published or displayed by the Liquor Control Board or by the Government of British Columbia.

SAVE NOW

Coin-Operated Dry Cleaning

Full Load Reg. 2.25 Special 1.69

Offer Continues til Aug. 19th At Both Victoria Stores!

Two Locations in Victoria: Town & Country and Hillside Plaza

CARLTONS CLEANING CAROUSEL

LUXURIOUS MINK AT 25% SAVING!

Furs
Hudson's Bay Company

Famous Bay guarantee of finest quality and workmanship ensures years of proud wear.

BUDGET WITH CDP

Take advantage of this special saving on furs you'll have and enjoy for years . . . use your Continuous Deferred Payment account . . . inquire in the Credit Sales Department, 4th.

Smart shoppers know it costs no more at the Bay

The many moods of mink find beautiful expression in our exclusive collection of Ranch and Pastel Mink (natural). $100,000 worth! Shaped to the magnificence of fully dropped and let out stoles and jackets . . . couture inspired designs, individually selected pelts; absolutely finest workmanship. Yours at 25% saving. Now, the mink of your dreams at the Bay on sale this Thursday!

Fully Dropped Mink Stoles (natural)

A flattering trio to choose from in luxurious Ranch light or dark pastel mink . . . collar cape stoles, pocket stoles, shirred elbow capes. Sale, each $399 CDP $19 monthly

Fully Let Out Mink Jackets (natural)

Popular 25" jacket length, an opulent fashioned design of double fur collars, turn back cuffs in lustrous natural pastel mink. 12-18 coll. Sale, each $649 CDP $23 monthly

Fully Let Out Mink Jackets (natural)

Fashionable new 20" length jackets with easy to wear set back portrait collars, dressy short bracelet length sleeves in pastel or Ranch mink (natural). S.M.L. Sale, each $499 CDP $20 monthly

Portrait Collared Mink Jackets (natural)

Fully let out for magnificient effect these versatile jackets have portrait collars, bracelet length sleeves, new 20" length. Pastel or Ranch Mink (natural). 10-16 coll. Sale, each $549 CDP $20 monthly

¾ Length Mink Coats (natural)

Beautifully sumptuous, couture inspired trotter coats with rolled and shirred double fur collars, turn back cuffs in superbly worked pastel mink and Ranch (natural). 12-16 collectively. Sale, each $1099 to $1299 CDP $47 monthly

Full Length Canadian Majestic Mink Coats (natural)

Fabulous . . . in natural pastel mink! Elegantly styled, beautifully worked design with double fur collars, both set back and roll collars, turn back cuffs. 14-18 coll. Sale, each $2199 CDP $77 monthly

See Them Thursday in the Bay's Fur Salon, 2nd Floor

VICTORIA'S GREAT STORE, DOUGLAS AND FISGARD. OPEN DAILY 9 A.M. TO 5:30 P.M. SHOP THURSDAY, FRIDAY 9 'TIL 9. DIAL 385-1311. COBBLE HILL, DUNCAN, GANGES, GULF ISLANDS. CALL ZENITH 6040 (TOLL FREE).

Victoria Daily Times

VICTORIA, B.C., WEDNESDAY, JULY 13, 1966 —PAGE 21

Arthur Mayse

Among my favorite television spectoramas are those automobile manufacturers' commercials in which their sleek and shiny products are put through the cruellest tests that men of sadistic inclination can devise.

The cars, poor things, are racked, bounced, twisted and jolted. They crash through creeks and hurtle up near-perpendicular grades. Sometimes they course bumpity-bump along railway ties, knees churning furiously, while a reassuring voice bids us observe the level ride.

Until Ralph Nader, present scourge of a perturbed automotive industry, wrote a book grimly titled **"Unsafe at Any Speed,"** most of us were pretty thoroughly convinced by these demonstrations.

Safety was something to be provided by the driver, through the use of his brain and the non-use of alcohol. It could be furthered by padding the instrument panel, recessing the more aggressive knobs and handles, and keeping our seat-belts snugged up.

But mechanically, the car itself was safe as research and testing could make it.

★

Not so, Mr. Nader has declared in print and before the United States Congress..

His charges have been detailed and emphatic enough to erica's industry down on his head.

However, certain facts exposed by the young crusader for safety can't be hollered down, and one of these is that the testing of an automobile does not necessarily end, as it should, on the company proving grounds.

★

The purchaser finishes the job—and there are occasions on record where it has finished him.

For the detailed story, we must turn to the sources within the industry from which Mr. Nader drew much of his damning information. These are leaflets issued by each manufacturing company to dealers who sell and service its line.

They are known as "campaign change," or, more simply, "campaign" letters. Although not meant for the public eye, they provide interesting reading.

Since a random breeze from automobile row has blown a batch of campaign letters to my desk, let us glance at a couple of these cheerily-titled bulletins.

"A few cases of interference between the hood hinge spring hook and the power brake to reservoir tank hose have been encountered . . . This could result in failure of the brakes if the hose or pipe on the reservoir tank becomes worn or damaged."

★

I don't know how many thousand cars were hauled in to correct that defect unspotted during company tests.

What concerns us is that a lot of drivers drove a lot of miles with a lurking killer.

Here's another little flaw that developed, in highway use, on other cars:

"There is a possibility," the campaign letter runs, "that the rear axle lower control arm front bracket has been improperly welded in production . . . Failure of the welds will allow the control arm bracket to break away from the rear frame extension and permit the front end of the control arm to break away and release the rear spring."

We could go on to review the lying dipstick that indicated an oil supply where there wasn't any, and the clutch pressure plate that failed, and the frolic some engine that insisted on revving up on sharp right turns, or the steering that proved erratic beyond a certain highway speed.

However, it's enough to know that, due to the frantic haste to get new models on the road, a number of potentially dangerous cars do go out to buyers each year.

I hope we'll go on bearing down on the tosspot driver. At the same time, let us not forget that an industry never notably safety-conscious owes the driver more than it seems to be giving him.

PHIL GAGLARDI
... "jump in the lake"

'Press Trying to Shoot Me Down with Lies!'

By JOHN MIKA
Legislative Reporter

"Flying Phil" today seemed as angry at the press as Snoopy is at the "Red Barron" — claiming it was trying to shoot him down with lies.

"Flying Phil," Highways Minister P. A. Gaglardi, is currently under fire for his successful campaign to add a twin-jet lear executive aircraft to the government's air squadron.

He bitterly denied reports that his department will spend $1 million converting four more Beechcraft Expediters to turbine engines this fall.

He also angrily denied that he flew to Calgary Tuesday in the six-passenger Lear just to attend the Stampede.

•

He said there are no plans "at the moment" to convert the Expediters and he flew to Calgary on business, only attending a few chuckwagon races at the stampede grounds Tuesday night.

When contacted by the Times in Vancouver this morning to check the reports, his first response was:

"You find yourself a nice large lake where you can put a 50-pound anchor around your neck and jump in!"

He simmered down only enough to deny the report his department will convert the four remaining piston driven Expediters after having successfully test a conversion to turbo-prop engines for the first in recent flights at Patricia Bay airport.

"There is absolutely no foundation to any story that the department of highways is spending $1 million for converting anything," he said.

"That's just speculation of the worst type. That's just propaganda."

He assailed the report as a newspaper plot in which "they printed things they did not check with me and they knew were not true.

"All they're trying to do is give me a lot of problems. I don't mind that but they should print the truth about me."

Mr. Gaglardi confirmed that the Beechcraft turbine conversion has been successful and that there are four more such planes in the government fleet still using piston engines.

•

He said the conversion cost "about $150,000" and had raised the aircraft's "redlined (normal top speed) to 200-miles-an-hour."

Asked its previous speed, Mr. Gaglardi said it had been 185-miles-an-hour, then quickly added the explanation for so little difference.

"It wasn't speed that we were after. It's reliability. Piston engines are on the way out."

Asked if that meant the four Beechcraft would be converted sometime in the future, Mr. Gaglardi charged the query was intended to trick him by "fishing for information.

"I've been around long enough to know that," he stormed. "You just ask the question, don't try to fish around for it.

"There are no plans on the books at this moment for converting any of them (Beechcraft)."

Asked if the stress on "at this moment" implied there would be plans in the future, Mr. Gaglardi replied:

"I don't know. I can't tell what I'll be doing 50 years from now. I'm just telling you there's nothing at this particular time."

•

Mr. Gaglardi also slammed back at reports that he could not be located Tuesday and his own staff didn't seem to know where he was because he had gone off to the Stampede in the 520-mile-an-hour jet.

(The Hotel Vancouver, where Mr. Gaglardi maintains one of his three offices, said it thought he would be there today and that's where the Times reached him.)

"You didn't have any trouble getting me, did you?" he demanded. "They (newspapermen) are just trying to make trouble for me."

"I was in Calgary yesterday but I didn't go down for the Stampede," he said.

"The reason I went there was that I was working on a bridge at McBride. (He later corrected this to identify it as the Smithers bridge project in which bids of over $500,000 were rejected recently.)

"There's a consultant firm there (in Calgary) a prefab outfit, which I asked some time ago to try to find a cheaper way for building that bridge.

•

"I took Norman Lee, my consultant who designed the bridge, with me and we had a very good meeting with the prefab outfit (which he later identified as "Conforce Products" after once again charging the question was intended to trick him.)

"They came up with a design and I brought it back and Mr. Lee and his associates are studying it now."

Mr. Gaglardi said he did not know if the design would be accepted or put to tender because the study was not completed.

Asked if he did attend the Stampede during the Calgary visit, Mr. Gaglardi said:

"Yes, I was there for a while, watching the last chuckwagon races."

MAN OF MANY TALENTS is Lieut. Bob McKean, mechanic inspector for the Victoria Fire Department. At nine this morning he was honored by Mayor A. W. Toone and members of the city's fire wardens committee for his latest creative effort—a $20,000 oil fire-fighting truck. Lieut. McKean built the truck himself for $10,561, including wages. The project took him four months, with the work being done in between regular chores. Ald. Clyde Savage, Mayor Toone in the fire chief's helmet, Lieut. McKean and Acting Chief Eric Simmons pose before the custom-built beauty.

'Glad He's On Our Side'

Safe crackers are notoriously shy of publicity.

In Victoria the rule applies whether the man is a legal professional or a crook.

So when the door to the records vault at city hall defied normal opening procedures Tuesday the professional lock-puncher called in to rectify matters shied skittishly away from a Times photographer.

He got the vault door open about an hour after arriving on the scene by neatly punching the combination lock.

"A masterly job," said a veteran policeman. "Glad he's on our side."

NEW COMMANDER of the destroyer-escort Yukon is Commander S. I. Ker, 38, of Montreal. He succeeds Cmdr. Richard Carle, 39, of Victoria, who takes over as officer-in-charge of the Fleet School weapons division in Halifax. Cmdr. Ker's naval career began in 1947 when he specialized in navigation-direction. He was executive officer of the destroyer-escort Athabaskan from 1960 to 1963. Following an RN staff course, he went to headquarters in Ottawa in planning appointments. He takes over his appointment on Yukon in September.

Ask The Times

Q. I have an invention I would like to patent. Who do I write for further information? A.O.M.

A. Write the Commissioner of Patents, Ottawa, Ontario.

Anyone wishing a question answered is invited to send the problem along to the Times, addressed to "Ask the Times" Editor. Questions and answers will be published daily.

'Holy Legislature' It's Batman for Pres

Peter Baxter, a controversial figure who now lives in Los Angles but makes periodic trips here, marched outside the Legislative Buildings today in a blue-hooded "Batman" mask.

He wore placards proclaiming "Batman Baxter for AD HOC (Viet Nam) President of the United States" and "Batman Baxter is a Nervous Nellie."

Mr. Baxter said he would stroll through the downtown areas of Victoria and all up-Island communities this week.

He said it was his method of appealing for the attention of all university graduates in B.C. in the hopes they will invite him to express his protests against the war in Viet Nam.

Mr. Baxter made the headlines three years ago when he picketed the University of B.C. announcing he would refuse to kneel as tradition prescribed when he received his degree. He did not graduate at that time.

Car Travelled Up Steep Bank.

Michael Palfi, 4145 Barber, injured in a spectacular accident at midnight Monday, is in fairly good condition in Royal Jubilee Hospital.

Mr. Palfi sustained chest injuries after the car he was driving went out of control on the Trans-Canada Highway near the entrance to Thetis Lake Park, ran 75 yards up a steep embankment and came to rest on its roof about 40 feet above the road.

JUDGMENT RESERVED

Victim 'Armed' Argues Lawyer

Argument this morning in central court took up where the Marquis of Queensbury left off.

Speaking for a client charged with assault causing bodily harm to a one-armed man on June 12 on the Pat Bay Highway, Herbert Matthews said in effect, the complainant was "armed" with a steel device.

Mr. Matthews, lawyer for Donald Logue, 3471 Seymour, argued that where one man in a fight has a dangerous weapon (the hook on the end of an artificial arm) the other party has a right to use whatever force necessary for self-defence.

NEEDED SURGERY

William Mizewich, 64, of 285 Burnside W., had been kicked in the groin causing injury needing surgery and a week's hospitalization.

The incident occurred shortly after Mizewich had pulled out of Royal Oak cemetery in front of a truck driven by Logue.

Logue testified he pulled over to the side of the road because he was "shaken" by a near-collision.

Court was told Mizewich pulled his car up behind Logue's truck and went to the truck window.

Logue said he asked Mizewich "where did you get your licence? In a box of cracker-jack?"

A fight outside the truck ensued. Logue said Mizewich swung at him with his hook and in self-defence he kicked him.

He said after kicking him he ran back to his truck and drove away. Mizewich followed him, he said, later throwing a tire iron in the direction of his truck.

Mr. Mizewich, who lost the lower part of his forearm 30 years ago, has been loading timber for the past 23 years.

The complainant said Logue swore at him and tried to choke him.

Magistrate William Ostler reserved judgment until Tuesday.

LOCAL SHIP MOVEMENTS

DEPARTMENT OF TRANSPORT

Camsell northbound enroute to Barrow, sent mail from Dutch Harbor; Estevan at Rose Spit; Sir James Douglas sails today for the West Coast, due at San Juan tonight. Racer and St. Catharines in port; Ready in Dixon Entrance patrol area; Stonetown on Station Papa; Vancouver in drydock for radar calibration.

NAVY

CNAV Laymore due in Aug. 6; HMC ships Qu'Appelle and Yukon return July 22; Saskatchewan, and Sussexvale due in Friday; Antigonish due in Thursday; Porte de la Reine due in Thursday afternoon; Oriole returns this afternoon.

DINGHY RESCUES TROLLER

Lighthouse keeper Ken Nelson jumped into his rubber dinghy Tuesday and saved a troller about to smash onto the rocks of Leonard Island.

The West Coast keeper managed to tow the 35-foot troller, Louisville, until a second fishboat took over the tow.

When the dinghy, powered by a 10-horsepower motor, took over the tow, the fishboat was only 100 yards from the jagged rocks west of Tofino.

The second unidentified troller towed the Louisville into Tofino for repairs to the engine.

Girl's Condition 'Satisfactory'

Eight-year-old Catrina Cupples is in satisfactory condition in Royal Jubilee Hospital today following a beach accident at Mayne Island Saturday.

The girl, daughter of Dr. and Mrs. J. F. B. Cupples, 2833 Dufferin, suffered head injuries when a log rolled and hit her.

Open Pit Mine Eyed For Sooke

By AB KENT
Business Writer

A far-reaching mineral development for the southern tip of Vancouver Island was proposed today by veteran miner Oswood G. MacDonald.

He envisages a complex of open pit mines, ore treatment mills, smelter and fertilizer plant to exploit the resources of a rich belt 35 miles long and from two to eight miles wide along Juan de Fuca Strait between Sombrio Point and East Sooke.

300 CLAIMS

His Macsan Explorations Ltd., formed in April, 1963, holds more than 300 mineral claims west of the Sooke Peninsula and straddling what is known as the Leech River fault.

According to geological consultant D. C. Malcolm, the area could support a series of open-pit mines.

Mr. MacDonald was asked what the cash from a newly authorized issue of shares would be used for.

He said work done over the past three years warrants intense diamond drilling. Fewer than 100 surface holes have been drilled to date, but all of them have intersected one or more ore-grade copper zones, according to reports.

GOOD POTENTIAL

Mr. MacDonald feels the quality of ore, the demand for metal and the seaboard location of mine sites makes the potential of this area extremely attractive.

Not worried by the high cost of setting up a smelter and such adjuncts as a fertilizer plant, Mr. MacDonald said:

"I can get the money once I've proved there's ore."

He said the mineralization includes nickel, cobalt, iron, palladium and gold, besides copper.

B.C. Securities Commission has approved the issue of 300,000 additional shares at 60 cents each to realize $180,000, of which $30,000 would go to Mr. MacDonald for exploration work he has already done; to further prospecting, trench sampling, assaying, surveying, diamond drilling, engineering, mapping and administration, leaving $30,000 for unexpected costs or capital spending.

The recommendations are concurred in by Mr. Malcolm.

Company directors include H. S. Doman, president of Doman's Transport Ltd.; William B. Wilson, president of B. Wilson Co. Ltd.; Edward C. Dobell, president of North Coast Fisheries Ltd. and David Whiting, president of A and A Plumbing and Heating.

SEVERAL ORE BODIES

Mr. Malcolm, reporting April 29, 1966, said there are several large, low-grade copper ore bodies, one averaging .26 per cent.

Mr. MacDonald, president of Cowichan Copper Ltd., whose mine is at Jordan River, is credited with salvaging the Sunro Mine after a disastrous flood 2½ years ago.

NEW CAR FOR MAYOR

Victoria's Mayor A. W. Toone will soon be riding in the city's new prestige car—a $3,939 Buick.

At this morning's meeting of the police commission it was agreed to place the order for the car immediately.

MOTHER WON'T LEAVE . . . ALIVE

Tubby, Sightless and Lovable

By GLEN ALLEN

There are five of them and right now they are fat and sightless and look a little like rats.

They are just a couple of nights and mornings into a world that has already abandoned them.

Born Monday to a three-year-old black and nameless and gentle mongrel, the five most recent members of the Greater Victoria SPCA community will be all right for a while.

"We'll raise them and wean them" said Wes Desjardins, acting manager of the society. "And since they are young and lovable they will probably find homes."

★

Their mother, a black, part cocker, part border collie will be one of the animals—there are seagulls, sometimes alligators, snakes, cats and dogs—that won't leave alive.

Along with about half the population of the dog compound at the building on Napier Lane, she will be electrocuted.

The mother had been found at large and impounded.

"Many of the older ones can't be adopted," said Mr. Desjardins. "They get set in their ways, and don't take to new families.

★

"We keep them as long as we have room."

Mr. Desjardins, a retired warrant officer who keeps orphaned fawns and ducks at his Saanich home and brings his dog Teddy to the office with him says that last and final resort is often less cruel than the life that led up to it.

"People aren't pointedly cruel to their animals, they just neglect them."

If dog is man's best friend, man doesn't always return the friendship.

"For instance," he said, "people go away on holiday and all of a sudden want to get rid of their pet. They take it up on the Malahat somewhere and leave it.

"Many of the animals we have," he said during a tour of the pens and cages full of affectionate dogs, "have been with one family all their life."

He said another frequent and heartless act is the abandoning of day-old kittens at the front door of the shelter.

"They're left overnight in the cold. Of course they have to be destroyed in the morning.

★

"We can't feed them."

The society handles pound duties for Victoria, Esquimalt and Saanich.

Foundling or captured animals are kept four days in the pound and then put up for adoption.

The pound and residential areas are kept clean, the floors are heated in winter and the animals are fed a specially prepared (and expensive) formula food.

The SPCA is financed by municipal grants, legacies, donations and the Community Chest.

But no matter how good the care, how fine the fare, or how desperately or how long Mr. Desjardins tries to keep the dogs and the cats and the birds and the alligator—they look lost.

Nameless Mongrel Guards Her Pups

Spadea Designer Pattern

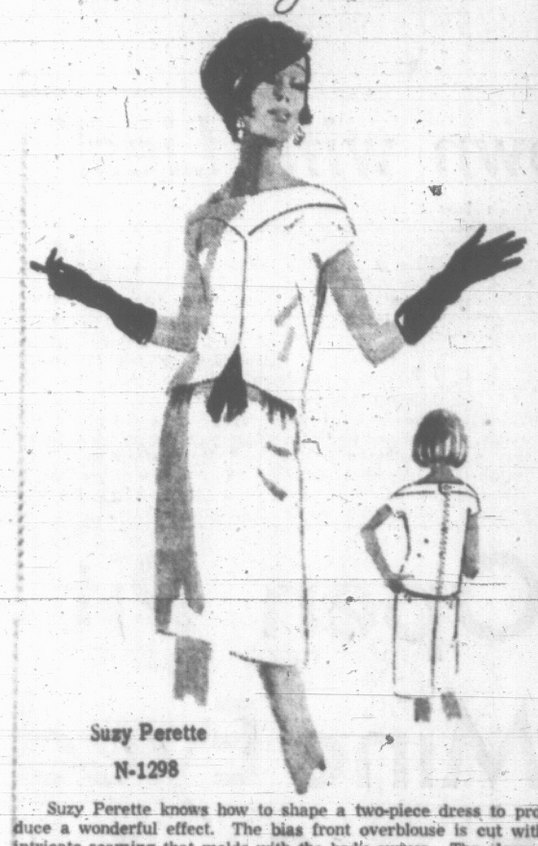

Suzy Perette

N-1298

Suzy Perette knows how to shape a two-piece dress to produce a wonderful effect. The bias front overblouse is cut with intricate seaming that molds with the body curves. The sleeves have gussets for perfect fit and ease of movement. The skirt is set on a bodice lining and is softly shirred on either side and back. It was originally made in white linen topped with a black leather belt with a front overflap but is equally adaptable to many fabrics, such as any one of the new knits. Spadea's exclusive ready-to-wear sizes produce a better fit. See chart for size best for you.

SIZES	BUST	WAIST	HIPS	*LENGTH
8	33	23	34	16¼ inches
10	34	24	35	16½ "
12	35	25	36	16¾ "
14	36½	26½	37½	17 "
16	38	28	39	17¼ "

* From nape of neck to waist.

Misses' size 12 requires 3⅛ yards of 36" fabric for 2-piece dress and 1 yard of 36" fabric of contrast for belt and tab. To order pattern N-1298 state size; send $1.50. Pattern books Nos. 28, 29 and 30 are available for 50c each plus 10c postage for each book. Duchess of Windsor pattern book is available for $1. Booklet A, Sewing Tips by world-famous designers, is available for 50c plus 10c for postage. Address Spadea, care of the Times' Pattern Department.

News From Salt Spring

Spending a three-week holiday at the Vesuvius Bay, Salt Spring Island, home of her mother, Mrs. Barbara Lucas, is Mrs. R. I. Sibbald, with her children, Robbie, Barbara and Stephen. The family is from Colorado Springs, Colo.

Guests visiting Mr. and Mrs. L. F. Nicholson, Old Scott Road, are the couple's daughter, Mrs. Frank K. Spencer and children of Chicago, Ill., and Mrs. H. A. Larkins and daughter of Edmonds, Wash.

Mrs. E. D. Smith has returned to her Toronto home, following a year-long visit with her son-in-law and daughter, Mr. and Mrs. Howard Deyell of St. Mary Lake.

Spending a six-week holiday with her sister-in-law, Mrs. Elsie Worthington, Ganges Hill, is Miss Ellen Worthington, Victoria.

Strike Out Alone

In West Germany, 726,000 women make up 12 per cent of the total of self-employed business and professional people.

Montague BRIDGMAN LTD.
China - Crystal - Gifts
811 Government St. Phone EV 3 08

Locally Owned and Operated

JACK McAULAY BOB GILSON

Prices Effective Thursday, Friday and Saturday

FRYERS Utility, Whole, Per lb. 37¢
CROSS RIB ROAST Canada Choice. lb. 65¢
FRYERS Tray Pack lb. 39¢
BEEF SAUSAGE 3 lbs. $1.00
Barbecue, Stuffed SALMON 3-4 lbs. Each $2.99
ICE CREAM Woodvale 3 pts. 59¢
LARD, Burns 2 lbs. 59¢ | VINEGAR, 128-oz. 99¢
TIDE King Size $1.39
CHEESE SLICES Maple Leaf 1 lb. 59¢
MARGARINE Freshie 5 lbs. $1.00
PORK AND BEANS 4 tins 49¢ | NYLONS 3 pairs $1.00
NEW POTATOES Local 10 lbs. 39¢
LETTUCE Crisp Heads 2 for 19¢
GRAPES Green Seedless lb. 29¢

Look for More In-Store Specials

J & B SUPER MART

Open Every Night 'til 9
McTavish and E. Saanich Road Phone 656-2823

Gibson Girl

FINAL CLEARANCE OF QUALITY SPORTSWEAR

All by Famous Makers

½ off

AND LESS THAN ½ PRICE

Suddenly it's summer—play it carefully . . . with our fashion-conscious shifts—suits—skirts—tops and pants—sportswear with a professional polish . . . surfer looks . . . everything for fun.

STRETCH - MATES — Fashion with an emphasis on comfortable fit, in motion.

SWIM SUITS

Summer at the beach is a color splash.
SUNNING, SWIMMING or STROLLING at the beach—be at your prettiest in fashions from our Swim Shop.

UP TO ½ OFF

PLEASE — ALL SALES FINAL AT THESE PRICES

The GIBSON GIRL 1211 DOUGLAS STREET
Thru to View

CONVENTION TOLD:

Share Responsibility As Well as Equality

In England when a marriage is dissolved, the man, "if he is incapacitated, can go to a magistrate and gain an order requiring the woman, if she is fully capable of earning, to pay for his maintenance."

The statement by Lady Littlewood brought a few groans Tuesday from delegates attending the Canadian Federation of Business and Professional Women's Clubs. "Well," returned the speaker, "if you expect to have equal rights with men, you should be prepared to accept equal responsibilities!"

Speaking to the 20th Biennial convention of the CFBPWC at a banquet in the Empress Hotel ballroom, Lady Littlewood, president of the International Federation of BPCW, was also discussing the political rights of women. "In Canada . . . women have equal political rights in provincial and federal governments . . . economic rights and opportunities.

"In a number of places . . . women aren't given equal status. Some women, however, have taken chances and opportunities into both hands. In England, there is a woman high-court judge; India has a woman prime minister.

"But there are only one or two women at the top. I'm looking forward to the day when it's not news for women to get to the top; I'd like to see it expected."

Lady Littlewood stressed the importance of education for women today. She commended the Canadian Federation for their work with Ramallah, a college for training refugee girls, and expressed hope the project would continue because of the number of refugee girls needing training. She also mentioned training and retraining of women who have raised their families and who are looking for employment. The marriage age seems to be decreasing, she said, and women, who have raised families are eager to return to work.

"The BPWC should encourage these women to come back." She also mentioned that the organization should urge the government to provide a retraining program for these people.

Membership, said Lady Littlewood, was an important factor in the organization and said that with a greater membership, they would be able to speak for business and professional women all over the world, and therefore give encouragement to these women.

"We are all citizens of the world," said Lady Littlewood. "It is important for us all to make . . . contributions to our communities. We can do this through our club."

The clubs also "enable women of one country to help those of other countries," she said. "It makes the world a little better place, and I believe a more peaceful place."

Lady Littlewood was introduced by vice-president Miss Lucy Milne and thanked by the president of the Nova Scotia BPW Clubs, Miss Margaret Fitzgerald.

The unique necklace worn by Lady Littlewood is really her badge of office. Each of the small coins is engraved with the names of the past presidents of the International Federation of Business and Professional Women's Clubs, including one from Canada.

Of Personal Interest

ENTERTAIN

His honor the Lieutenant-Governor and Mrs. George R. Pearkes will entertain delegates and observers of the Canadian Federation of Business and Professional Women's Clubs at tea Thursday afternoon at Government House.

Women

Women's Editor — Pat Dufour

These four officials from the Canadian Federation of Business and Professional Women "take time out" to chat with International Federation president Lady Littlewood, centre, prior to the banquet Tuesday evening. They are, from left to right, vice-president Mrs. E. H. Ashdown, and national president Miss Nazla Dale, Toronto; first vice-president Miss Louise Card, Neepawa, Man.; and vice-president Miss Marjorie Laws, Moncton, N.B.

International Head at Biennial

Though both are lawyers, "my husband and I don't practice together," says Lady Littlewood. "On occasions we have appeared against each other," as representing claimant and defendant, "and on the first occasion I was the successful one!"

Lady Littlewood, president of the International Federation of Business and Professional Women's Clubs, is here from England to attend the 20th Biennial Convention, Canadian Federation of Business and Professional Women's Clubs.

Her remarks seem typical of this highly successful and humorous business woman.

Lady Littlewood studied law on the suggestion of her husband and now the whole family has entered the profession, including son Paul.

Her husband has supported her work, which she has practised continuously since passing her final examinations in 1935, and she doesn't believe her son was wrongly affected by having a "working mother." Lady Littlewood considers herself fortunate to have obtained a firstclass "nanny" and feels that her work made her a better and more interesting mother because she'd broadened her world by working. She does believe, however, that if a woman cannot arrange for good care for her child and cannot arrange her life so that she can spend time with him in his formative years, her place is at home.

Much of the visitor's work deals with matrimonial problems—she is a member of a marriage guidance council. Unlike some, she doesn't believe that an unhappy and incompatible couple should remain together for the sake of their children—she feels that sometimes it does more harm than good.

She also presents the belief that perhaps society's attitude toward broken homes may cause as much unhappiness for children as much as the break-up of the marriage itself.

Regarding her position as head of the International BPW, Lady Littlewood considers it a job to be done, rather than a round of social engagements. She would like to see the federation taking a bigger role in world affairs; to see the national federations strengthened and all recognized in their own countries as the official voice of business and professional women and matters concerning them; and also that women demanding equal rights with men, recognize and share responsibilities.

GOVERNMENT ACTION TO BE ASKED

Labor Study, Prison Program Figure in BPW Resolutions

Requests for a new correctional plan for female prisoners in federal institutions and for a motivational study of Canadian women who enter the labor force were the outcome of resolutions passed Monday and Tuesday at the 20th biennial convention of the Canadian Federation of Business and Professional Women's Club's.

The organization will petition the federal government for action on the resolutions, both submitted by Toronto delegates, and which were among 11 resolutions passed before the assembled group at the Empress Hotel.

The resolution for a correctional plan stated that since "most female offenders . . . are not involved in organized crime, but in crimes rooted in inadequacy, self-destruction, prostitution, alcoholism and drug addiction" their requirements are different from those of men offenders.

The correctional plan suggested in the resolution would be based on a study of the needs of female prisoners "with a view to their successful rehabilitation on release."

The request for the labor study to be made by the Economic Council of Canada, is based on the proposed goal of one million women being integrated into the national labor force by 1970, and is aimed with a view to suggesting changes in social, educational and industrial policies to encourage women to develop their potential to the full.

Requests for a conselling service for middle-aged women entering, or re-entering, the labor force; ballot boxes in hospitals and nursing homes at federal elections; revision of the Canada Pension Plan to allow for "employment of a person by his spouse," and partial benefit of Pension Plan contributions to a dependant on the contributor's death, were other resolutions passed at the convention.

Also resolved were requests for changes in the federal Estate Tax Act, and an increase in basic income tax exemptions for single persons, both male and female.

Member of Canadian Guild of Dispensing Opticians

END SUMMER EYE STRAIN WITH C-15

The convenience of a pair of glasses that are ground to your exact prescription and also provide you with full protection for summer sun, can be yours when you are fitted with C-15 lenses at one of our three offices.

Prescription Optical

EV 4-5914 — Campbell Building, 1025 Douglas Street

ALSO AT

EV 4-7937 — Medical Arts Building, 1105 Pandora Avenue

159 Trunk Road, Duncan, B.C. Telephone 746-6041

COOL COMFORT IN A NEW Dream-lift by Wonder-bra

- Black or white with very low cut back for summer and evening fashion $5.00
- Girdles that stay light, lovely and long-lasting because it's made of Lycra! $6.00
- Pantie Girdles, tailored to perfection for firm, natural control, front sides and back, perfect for every day wear $7.00

Lady Mae SHOPPE, 824 YATES ST., Across from National Motors

STORE HOURS: 9:30-5:30 Fridays 9:30-9

Munday's HIGHLIGHTS FROM Semi-Annual SHOE SALE

Over 4,000 Pairs of Famous Name Footwear at 1/4 1/3 1/2 OFF and more

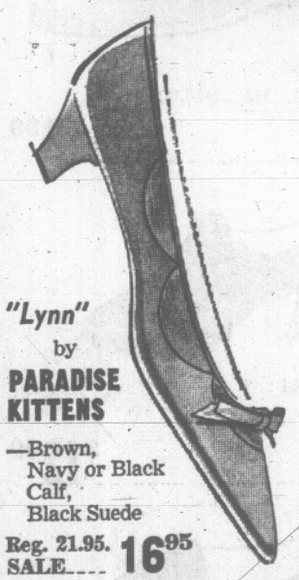

"Lynn" by PARADISE KITTENS —Brown, Navy or Black Calf, Black Suede. Reg. 21.95. SALE 16.95. Other styles at 9.95 and 14.95

- AMALFI—Over 450 pairs of these beautiful soft shoes. Reg. to 22.95 ..... 9.95 14.95 16.95
- CARESSA—High style shoes in both summer and fall shades. Reg. 23.95 ..... 16.95
- DR. LOCK—Superbly fitting pumps and ties. Reg. 21.95 ..... 14.95
- MR. EASTON—Fine quality, high style pumps. Reg. 21.95 ..... 14.95
- PEDULLA and AGOSTINO — Fine quality summer whites. Reg. 21.95 ..... 16.95
- CLOUD SOFT—The shoe that makes you feel you're walking on air. Reg. 17.95 ..... 12.95
- WHITE DUTY SHOES—Over 80 pairs of Clinics, mostly pump style. Reg. 16.95 ..... 10.95
- EVENING SHOES—Pumps and slings in gold fabric or kid, or black peau de soie. Reg. to 16.95 ..... 10.95
- SUMMER CASUALS—By Bandolino and Fredelles. Reg. to 9.95 ..... 4.95

Over 2,000 pairs of joyce

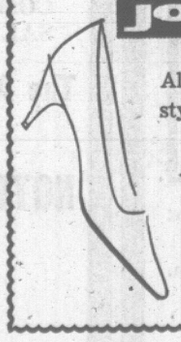

All your favorite styles. All colors. Sizes to 12 AAAA to B. Reg. 15.95 10.95

Munday's 1203 Douglas St. EV 3-2211

ALL SALES FINAL AT SALE PRICES

Clearance JULY FURNITURE

One-of-a-Kind, Floor Samples, Discontinued Designs All at GENUINE REDUCTIONS

3-PIECE BEDROOM SUITE in Antique Ivory $139.00
MAPLE DRESSER AND MIRROR $75.00
3-DRAWER CHEST Walnut finish $39.50
4-DRAWER CHEST Walnut finish $49.00

Vilas
VILAS DOUBLE DRESSER (No mirror.) Cherry Maple $119.00
VILAS MAPLE NEST OF TABLES — Regular red finish $69.50
VILAS BUFFET Antique finish $119.00
SIX VILAS MATE'S CHAIRS Candlelight finish. Reg. $42.50 ..... $35.00

6-PIECE BLOND OAK DINETTE SUITE Buffet with glass sliding door. Reg. $239.50 ..... $175.00
2-PCE. COLONIAL MAPLE LIVING ROOM SUITE — Settee and Rocker $279.00
6-PCE. "TEAK" Arborite DINETTE SUITE Danish design $199.00
2-PIECE DAVENPORT SUITE $149.00
ARMLESS DAVENPORT Plain green tapestry $57.50

STUDENT'S DESK 3-drawer, walnut arborite top $29.95
DROP-FRONT DESK Mahogany finish $42.00

ONE MAHOGANY and ONE WALNUT TEA WAGON—Reg. $97.50 ..... $79.50

24 OCCASIONAL TABLES, COFFEE and STEP-END TABLES, reduced 20% to 50%

12 KROEHLER HOSTESS CHAIRS Nylon frieze. Reg. $24.50 ..... $19.95
TWO ONLY—2-PIECE FAMILY ROOM or LIVING ROOM SETS with attractive figured plastic covering. Reg. $189.00 ..... $119.00
ONE ONLY, GENUINE LAZY BOY CHAIR Chartreuse brocade (soiled). Reg. $145.00 ..... $99.50

This Month, SEALY'S Once-a-Year SALE of Fine Quality BEDDING AND TWIN BED UNITS

home furniture COMPANY—VICTORIA LTD. 825 FORT ST. (Above Blanshard St.) PHONE 382-5138

Open 8:30 to 5:30 Daily, including Fridays. Closed all day Wednesday. Free Parking at Rear—Use Broughton Street Entrance

ROSE'S MID-SUMMER WATCH CLEARANCE STARTS THURSDAY

SAVE UP TO HALF PRICE

Our annual storewide WATCH SALE

SAVE UP TO HALF ON A LARGE SELECTION OF FAMOUS-NAME WATCHES FOR LADIES AND MEN . . . ALL TYPES, STYLES AND MAKES ON SALE. ALL FULLY GUARANTEED

Feature Value Gibraltar "Jet" ★ 25 Jewels ★ Automatic ★ Calendar ★ Water and Shock Resistant ★ Expansion Bracelet Regularly $59.95 $29.98

EASY TERMS OR LAYAWAY PLAN

17-JEWEL SWISS WATCHES For men and women Shockproof. SPECIAL $12.88

ROSE'S LTD. JEWELLERS

1317 Douglas St.

This year's summer sessions at the University of Victoria will have an "international" aspect as faculty members gather from as far away as England and Hawaii to take part in the summer educational program. Tuesday, the visiting faculty and their wives were entertained at a reception in the Oak Bay Beach Hotel by University president Dr. Malcolm G. Taylor and acting director, Dean R. T. Wallace. Among the visitors who attended the affair were, left to right, Mrs. Larry Bakke and Mr. Bakke of Syracuse, N.Y.; Miss Jane Cowell of London, England; Mr. and Mrs. John Clayton of Boston, Mass.; and Mr. Charles Higa, Honolulu, Hawaii.

WHY GROW OLD?

By JOSEPHINE LOWMAN

Place for Extra Pounds Waist Provides Favorite

Most women, even those who are the correct weight, have at least one measurement which is out of proportion and many have more than one. Suppose that you had a fairy godmother or an Aladdin's lamp and could make one wish only, so far as your silhouette is concerned. What would you wish for? If you were wise, you would ask for a slim waist.

Lowman

If you have a slim waist, you can carry a few extra inches in the hipline and still appear slender. Of course lax abdominal muscles help thicken the waistline.

The waist seems to be a favorite meeting place for extra pounds from middle age on, and sometimes sooner. What these pounds chat about I can't imagine, but I am sure that their selection of a spot to land on is not beneficial to us.

Use the following exercise as a weapon with which to banish them.

Stand erect with good posture (abdomen in, hips tucked under, chin parallel to the floor and spine straight). Now raise your right arm forward-upward as you raise your left leg up and back. Feel the stretch. Return to position. This time raise your left arm forward-upward as you lift your right leg back and up. Return to position. Continue, alternating.

This is the second part of this exercise. Take starting position. Raise your right arm back and up as you raise your left leg forward-upward. Return to position. Continue, alternating. Keep knees stiff throughout the exercises.

These two exercises will help flatten the abdomen and slim the waist.

If you would like to have my "Isometric Exercises" which I selected especially for women, you may want that booklet. If so send 20 cents and a stamped, self-addressed envelope with your request for it. Address Josephine Lowman in care of this newspaper.

Belles Rebel Over Fashion

MIAMI BEACH, Fla. (AP) — There are buzzings of a mini-skirt rebellion among owners of the world's loveliest legs.

Most of the 57 girls vying for the Miss Universe crown put their foot down on the short, short skirt. Some stand up for it. Still others skirt the issue.

The skirts came in for discussion during rehearsal breaks for Wednesday night's semi-finals of the beauty contest. The finals are Saturday night.

Carol Whiteman of Britain, a country where the well-above-the-knee skirt is riding high, said she has one but can't decide whether to wear it.

"I am tiny and it would make me look tinier," said the five-foot-three supermarket clerk from Southampton.

"You have to be careful how to sit down," commented Miss Chile, Stella Dunnage, a 20-year-old daughter of British parents.

The blue-eyed honey blonde added: "It (the mini-skirt) is anti-esthetic. You look too short on top, and below that you look short, and then there are long legs."

Miss Korea, Yoon Quee-young, opined: "It is not so good." She wouldn't say why, just giggled.

Miss Guyana, Umbela Van Sluytman, commented: "It looks lovely on girls who have long legs, but not short girls."

One of the longest legged, five-foot-nine Lynn Carol de Jager of South Africa, voted yes: "If it's new, I'll like it. Anything comfortable."

Canada's representative in the contest is Marjorie Schofield, 18, of Burlington, Ont., runner-up to Miss Dominion of Canada, Diane Coulter, 18, who became ill in Grand Falls, N.B., while attending a potato festival.

DOUBLE KNIT SUITS

Final Clearance price on this selected group of all wool double knits and cotton knits in plain and novelty patterns, that normally sold from $19.98 to $25.00.

Mostly in smaller sizes in two and three-piece styles and featured in assorted shades.

DRESS CLEARANCE

Reg. Values $12.98 to $19.98

Linens, crepes and novelty cotton fabrics are beautifully styled in attractive two and three-piece suits, plains and patterned.

A really beautiful assortment available in sizes 8 to 18.

FINAL CLEARANCE PRICE

$10.00

- EASY TERMS
- NO CARRYING CHARGES

OPEN ALL DAY WEDNESDAY — FRIDAY TILL 9 P.M.

DICK'S LADIES' WEAR

1324 DOUGLAS STREET — EV 3-7552

DEAR ABBY...

These Guests No Longer Welcome

By ABIGAIL VAN BUREN

DEAR ABBY: We recently had house guests from out of town who came here looking for a house to buy. They were not close friends. In fact they invited themselves. We had just bought our own home, so our guests asked us how much we paid for it. Since they were in the market for one, we told them.

When a realtor came to our house to get our guests and show them what he had lined up for them, Mrs. X asked the realtor (a stranger to us) to appraise our newly purchased home. I was appalled, and the realtor was as embarrassed as I was, but Mrs. X pursued the questioning with, "Oh, come on, they told us what they paid for it, I just want to know what you think it's worth." How would you have handled this?

ON THE SPOT.

DEAR ON: I would quickly have put the realtor at ease by announcing the price of the house. Then I would have hoped that the realtor would reciprocate and find the house-hunters a nice house, as far away from mine as possible.

DEAR ABBY: I am engaged to a soldier who is in Korea. He will be there for another 10 months. I am only 19 and when I see all my friends out having a good time I am sorry I accepted his ring before he left. I realize now it was a mistake getting engaged so young, but at the time I wouldn't listen to anybody.

I write to my fiance every day, and he writes to me, too, but that doesn't satisfy me. Would it be wrong for me to accept dates just for fun? I wouldn't get real serious with anyone else, because I think I really love my fiance. But a girl gets awfully bored sitting home every night.

BORED.

DEAR BORED: When you became officially engaged, you gave up the right to date others, for "fun" or other reasons. I agree, you were probably too hasty, but a promise is a promise. Make the best of it (alone) until your Johnny comes marching home.

DEAR ABBY: When that kid wrote in and asked you who should take a boy to the barber shop, his mother or his father, and you said, "His father," I nearly fainted!

Abby, Saturday is the only day most fathers can get to the barber shop; mothers can go any time.

If the boys are pre-school age, let mother take them during the week. If they're in school, let them go after school, alone. But for crying out loud, don't clutter up the barber shops on Saturdays with fathers and sons. You can sign this,

"SOLLY": CHAIRMAN OF THE SAVE-SATURDAYS-FOR-THE-MEN MOVEMENT IN BEVERLY HILLS, CALIF., or "A BARBER."

Confidential to "Second Fiddle": Don't be childish. Tell him to put the lovely diamond in another setting. It takes a lot of lettuce to replace two carats.

Shovel Down Ice

The average American eats 21.3 quarts of ice cream and sherbet each year.

THE BETTER HALF — By Bob Barnes

"I don't know what it is . . . It was in the refrigerator, and I thought I'd better throw it out or serve it for dinner or something."

BE SMART—

Wild, baby—that's you, in a surge of color (like a volcanic explosion) and splash of flowers in this Hawaiian-inspired ruffled sea leg, halter top beach outfit with its own matching beachbag shaped like a bongo drum.

PAGE'S

$1.49

SUMMER DRY CLEANING SPECIALS

Blankets
Beautifully dry cleaned
2 for $1.49

Ladies' and Men's SWEATERS
Beautifully dry cleaned and blocked. So soft, so fluffy.
2 for $1.49

Ladies' and Men's O'COATS
$1.49

CALL OFFICE OPEN
7 A.M. TO 6 P.M.
Same-Day Service including Saturday.
A Truck in Every District Twice a Day.

Page
The Cleaner
382-9191

Miss Frith's

JULY CLEARANCE

CONTINUES

LOVELY SELECTIONS FROM OUR STOCK DRASTICALLY REDUCED

MILLINERY

FURTHER DRASTIC MARKDOWNS FROM EXTENSIVE STOCK

NOW $2.99 - $3.99 - $5.99

AND ½ PRICE

Spring Hats—Straws, flowers, fabrics in black, white, navy, brown beige, coffee, red, pink, green turquoise, gold and blue.

DRESSES Styles to suit your daytime and evening wear in colors and fabrics that are right in step with the latest fashion trends. Also included in this group a few full-length formals. Here's your opportunity to save! Reg. $16.98 to $89.98 ..... $8.48 to $44.99

COATS AND SUITS—⅓ to ½ OFF

Excellent selection of styles and colors in Misses' and Women's sizes. Also ⅓ to ½ OFF on Ensembles and Walking Suits.

HANDBAGS
Summer handbags in many styles and colors.
$3.99 and $5.99

SPORTSWEAR
SPECIAL GROUP ½ PRICE
Save on vacation clothes. This group contains tops, blouses, slims, skirts and playwear.

Enjoy the fresh atmosphere and even temperature of Miss Frith's air-conditioned store!

Miss Frith MILLINERY & FASHIONS

Open Fri. Till 9 p.m.

Budget Terms Available

No Carrying Charges

1617-19 DOUGLAS STREET — 383-7181

FREE CUSTOMER PARKING—Entrance from Fisgard Street

No Business Can Afford the Luxury of Silence . . . ADVERTISE!

LADIES' COMFORT SHOE SALE

In White, Bone
By PENALJO. Reg. $16.00
COMFORT SALE $9.99

In Black, Brown, Bone, White
By VITALITY. Reg. $15.00
COMFORT SALE $7.99

Black, Soft Kid
By GRACIA. Reg. $19.00
COMFORT SALE $12.99

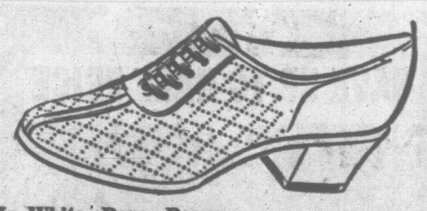

In White, Bone, Brown.
Reg. $17.00
COMFORT SALE $11.99

Women's Playboys
By HEWETSON. Reg. $9.00
COMFORT SALE $5.99

Playboy in Black, Brown, Bone.
Leathers and Pigskins. Reg. $9.00
COMFORT SALE $5.99

The Above Illustrations Are Representations of a STOREWIDE SELECTION of Ladies' Fashionable COMFORT Shoes

NOTE! WHITE NURSES' OXFORDS. SALE PRICED from .. $4.99

COME IN EARLY!

Stock is Limited in some of these Popular Lines at

OLD COUNTRY SHOE STORE

635 JOHNSON ST.—Just Down from Douglas

Open All Day Wednesday — Friday till 9 p.m.

SHOPPING GUIDE

Mirror on the Wall— Is Fairer Than All!

By Penny Saver

Perhaps the first mirrors in existence, or reflectors, at any rate, were crystal-clear pools of water. Pity the fur-clad cave princess who, after ordering her servant to bring her mirror, spilled a drop, thus bringing the poor princess seven years bad luck! Then there was, of course, the ingenious mind that thought to polish metal to such a brilliance that this was used as a looking glass to preserve the vanity of maidens. Yesterday, the conventional square, round or oblong mirror took its stand.

It is the mirror of today that has taken "shape" to reflect a note of modern decor to your home. These mirrors are a far cry from the usual mirror design. Some begin with the oblong look with almost squared corners to give the sleek look of today. These have teak frames. Some even have little shelves under them for personal items. Prices range from $18 to $30.

A novel gift idea for the July bride on your list is a set of stainless steel knives. These are available with teak or rosewood handles. The dual-purpose knives have a razor-sharp cutting edge on one side, ideal for steaks, and the other edge is for buttering bread. Individually, they sell for $2.20. A set of five is priced at $10, placed in an attractive, easy-to-wrap box. You can purchase these in larger sets too, if you wish.

An ideal item for patio fun, especially when the lights are dim, is a patio torch. The flambeaux stand six feet tall to enhance your "outdoor living room." The brass-finish bowl has a chrome top and a snuffer attached to a chain so that it can't be misplaced. Selling for $2.98, these are bug-repellent torches to make patio evenings so much more enjoyable.

Brighten your home with these items. Give Penny a call at 382-3131. She'll tell you where she shopped.

MUST "RE-BUILD"

Adjustment Proves Hard

CALGARY (CP) — When a woman is released from jail a "type of rebuilding process" is necessary before she can successfully join society, says Don Maeers.

"Women often have a low opinion of themselves if they have been convicted of a criminal offence," says Mr. Maeers, executive secretary of the John Howard Society here. "They feel others regard them as second-class."

Female offenders often locked themselves in a room and stayed there after their release from jail because they were not willing to meet people.

"In many cases family relationships have been severed. It is difficult for them to function without assistance so they often re-enter a life of criminal activity."

Such women are not accepted in the community as readily as former male prisoners, Mr. Maeers says.

The John Howard Society tried to help former women prisoners as quickly as possible because "they find it difficult to survive."

Set Date

Mr. and Mrs. Leslie H. Blake, 821 Craigflower Road, announce the forthcoming marriage of their eldest daughter, Barbara Ann, to Mr. Charles Bernard Lahey, son of Mrs. Catherine Lahey, Penticton. The wedding will take place on Saturday, Aug. 6 at 8 p.m. in Centennial United Church. Dr. S. J. Parsons will officiate.

FOR SALE
11-SUITE APT.
CHARMING
ESTABLISHED
SPACIOUS
Call Vendor
EV 6-1717

Now going on

VERY Roma's

Marvellous Summer Clearance

1/3 to 1/2 off

on exciting fashions in nearly every department throughout the store

3625 DOUGLAS 384-3421

Boy voyage anyone? This pineapple shell boat with fruit aboard, the pick of the season's finest, makes an elegant luncheon dish for a farewell meal or an unusual fruit salad for the stay-at-homes. Spicy dressing accents the sweetness of the fruits.

EXCITEMENT MOUNTS

WASHINGTON (CP)—Washington is working steadily toward the appropriate emotional pitch for the first White House wedding in 52 years.

Daily snippets of information are building up a picture of the events to reach a climax at noon Aug. 6 when Luci Baines Johnson, 19, walks down the aisle on the arm of her president-father to be wedded with John Patrick Nugent, 23.

Seven hundred guests—for the wedding mass and for the White House reception—have been invited.

Identity of those invited is a well-guarded secret but undoubtedly Texas and Illinois, home states of the bride and groom respectively, will be well represented. The invitations are for personal friends only.

HAWAIIAN FRUIT SALAD . . . . . HAS TOUCH OF EXOTIC

Gourmet Holiday Right at Your Table

This is the time of year when wanderlust hits hard. It seems everybody we know is off on a trip, just back from one, or planning one.

For the "Stay-at-home Club" we suggest a luncheon salad which is, if not a trip to Hawaii, at least a pretty good substitute.

As exotic as the Islands themselves, this pineapple shell fruit boat has as passengers an elegant combination of the season's finest fruits.

Strawberries, orange sections, seedless grapes, bananas and fresh pineapple form an exotic mold. They're topped by a sophisticated garnish of cream cheese balls which have been rolled in chopped nuts.

The lively French dressing is extra good with fruit flavors and adds a note of spicy interest to the sweet fruit flavors.

HAWAIIAN FRUIT BOAT

Three fresh pineapples, cut in half lengthwise, 1 cup seedless grapes, halved; 1 cup strawberries, halved; 2 bananas, sliced; 1 cup orange sections; cream cheese; French dressing.

Remove the fruit from the pineapple halves, leaving a one-inch shell. Discard the core and cut the fruit into cubes. Toss pineapple with remaining fruit and fill shell. Garnish with cream cheese formed into small balls and rolled in nuts. Serve with dressing.

From England

Guests in the Vista Heights home of Mr. and Mrs. H. F. Jarvis are Mr. and Mrs. George Rowarth. The couple will stay in Victoria for a few days and then travel to Vancouver to visit with their son before returning to their home in Mansfield, Nottinghamshire, England.

Seafood never seems, somehow, to taste as good away from the roar of the ocean. But Digby Devilled Seafood is a dish which bring the tang of the ocean to land-locked dwellers.

DIGBY DEVILLED SEAFOOD

One and one-half cups (6½ ounce tin) crabmeat, 1 cup (4½-ounce tin) small shrimp, 1 cup mayonnaise, 1 cup chopped celery, ½ cup chopped green pepper, 1 tablespoon minced onion, 1 teaspoon dry mustard, 1 teaspoon Worchestershire sauce, teaspoon salt, dash of pepper, 1 cup soft bread crumbs, 2 tablespoons butter or margarine.

Combine all ingredients except crumbs and margarine; place in four individual seafood shells or a 6-cup casserole. Sprinkle with crumbs sauteed in butter or margarine. Bake at 350 degrees F. (moderate) for 30 minutes. Serves four.

Realize $68

The sum of $68.85 was realized Saturday when the HMS Ganges Chapter, IODE, held a bake sale in the Shell Service showroom, Ganges. Regent Mrs. F. K. Parker was in charge of the event.

P.S.
"Just a Little Different"
Clothes of Quality, Style and Value
PICCADILLY SHOPPE 1017 Government

Maycock Optical Dispensary

FOR OVER 17 YEARS WE HAVE CONSISTENTLY OFFERED OUR CUSTOMERS ON VANCOUVER ISLAND THE LOWEST PRICES.

MAKE SURE

Bring Your Prescription for Glasses to Maycock Optical

TERMS OF COURSE — CONTACT LENSES

Victoria, B.C.
1327 Broad St.
at Johnson
EV 4-7651

202 Bastion St.
Nanaimo, B.C.
Skyline 3-1823

We're a soft touch

Your first pound of new KRAFT Parkay Soft Margarine FREE!

New Kraft Parkay Soft Margarine gives you table-ready margarine in table quality containers. Spreads easily even when taken straight from the refrigerator to the table. Gold color aluminum cups are pretty enough to use—no need for a plate. A new formula makes Kraft Parkay Soft Margarine lower in saturated fats than ordinary margarines. And its 100% vegetable oil goodness means fresh, fresh, flavor your whole family will love. Buy a pound of this delicious new margarine and Kraft will refund your money.
See coupon for full instructions.

Kraft Parkay Soft Margarine, P.O. Box 2158, Toronto. Please refund the cost of one pound of new Kraft Parkay Soft Margarine. I enclose the portion of the front panel of the package showing the words "Soft Margarine."

Name_____

Address_____

City_____ Province_____

Limit: One refund per family. The section of the front panel showing the words "Soft Margarine" must accompany your refund request. Offer expires August 31st, 1966.

FOUR Vancouver Island delegates to a Children's International Summer Village in Norway left here Tuesday. The 11-year-olds and their adult counsellor will spend a month in Norway as a lesson in international understanding. Shown here, left to right, are Geoffrey Hicks of Westholme, Bruce Knapp of Victoria; Debra Greig, Victoria; counsellor Lorna Stuart, and Goldie-Dawn Smith of Chase River.

New Laws for Space To Avoid 'Planetics'

GENEVA (Reuters) — The United States Tuesday proposed new laws to regulate space exploration which would avoid "the old political problems of our planet."

Arthur J. Goldberg, U.S. ambassador to the United Nations, said it is not too much to hope the space age would evolve in an environment of peace, law and co-operation.

He was addressing the opening session of the UN's legal subcommittee on the peaceful uses of outer space, meeting here to consider U.S. and Soviet draft treaties governing space exploration.

Goldberg said that although the U.S. and Soviet drafts are different in scope, they should be reconcilable to a large degree if there is good will and common purpose to reach agreement.

Both treaties say planets should be free for exploration and use by all states; no state should be able to appropriate a planet by claiming sovereignty or by use of occupation or other means.

MILITARY BASES

The U.S. draft would permit military establishments on planets for scientific research or other peaceful purposes.

The U.S. draft also orders states to report to the UN secretary - general about their planetary activities and provides for disputes to be referred to the International Court of Justice.

The Soviet draft includes an article on legal liability for damage caused to another state by objects launched into space, and for the return of astronauts who land in the wrong country by mistake.

IN QUEBEC

Boundary Feud Holds Up Hydro

QUEBEC (CP)—Quebec's refusal to recognize the Quebec-Newfoundland border may force the former into spending $200,000,000 prematurely, top Hydro-Quebec officials say.

Two men, Michel Kazanovitch and Rene Levasseur, were interviewed separately Monday and Tuesday during a visit to Quebec's gigantic hydro-electric project on the Manicouagan and Ugardes rivers in northern Quebec.

Mr. Kazanovitch, who co-ordinated building of the project's Manic 2 dam, costing slightly more than $150,000,000, said that if agreement is not reached soon on the proposed Churchill Falls project in Labrador, Quebec will be forced to accelerate its hydro projects.

"An agreement to develop Churchill Falls must be signed by September and the work begun there immediately because there will be a hole in Quebec's electricity-producing system by 1971 or 1972 and some way of filling that hole must be found."

In its long - range planning, Hydro-Quebec had thought the "hole" would be filled with power from Churchill Falls, having a capacity of 9,000,000 horsepower.

MUST FILL GAP

Mr. Levasseur, co-ordinator for the still uncompleted Manic 5 project, said the province will have to turn to the projected Manic 3 scheme to fill the gap.

"The putting into operation of the Manic 3 scheme is therefore dependent on Churchill Falls," said Mr. Levasseur, whose Manic 5 project will cost $500,000,000.

Mr. Kazanovitch felt negotiations, to set the Churchill project in motion now involve politics rather deeply and that economic issues are not the only ones at stake.

Churchill Falls would be put into operation by the British Newfoundland Corp., and the Newfoundland government. However, before beginning the project, markets such as Quebec and the United States, must be assured.

One of the difficulties Mr. Kazanovitch saw in the negotiations for marketing the power by the provincially-owned Hydro-Quebec was that "signing of such an agreement implies approval of the present Labrador boundary between Quebec and Newfoundland."

Such an agreement would be directly contrary to the Union Nationale's policy on Labrador. In their campaign in the June 5 Quebec election, the Union Nationale promised it would not recognize the present boundary and would try to get this area for Quebec.

Comptroller Ends Long Naval Career

Commander John W. Fisher, comptroller for Canadian Forces Base Esquimalt, retires this week after 30 years with the service.

The commander, a Second World War veteran, began his naval career as an ordinary seaman at Esquimalt in 1936. He lives at 3350 Upper Terrace.

WATER SYSTEM TAKEOVER LIKELY

The administration of Sidney's water supply may be taken over by the village.

F. S. B. Heward, chairman of the Sidney waterworks board, said the board agrees with the idea in principle.

"But there are quite a few technicalities involved before a turnover could be completed," he said. "The matter has to be studied first."

The proposal was made by the municipal affairs department.

Sidney council has indicated it is prepared to take over.

Post Office Gets Support

LAKE COWICHAN—The village is likely to get a new post office building on the main street opposite city hall.

Council was advised Tuesday by the federal department of works authority is required from Ottawa before work can start on the new building.

The present leased premises are inadequate.

Mrs. Mildred Child, chairman of the Village Commission, confirmed members' support of the new site.

Cement Dropper Said 'Immature'

BELFAST, Northern Ireland (Reuters)—A lawyer said today a 17-year-old youth dropped a block of concrete on The Queen's car here last week "to draw attention to himself and to his own private and immature opinions."

The boy was not a member of any illegal organization, lawyer John Toner told a court.

The youth, John Francis Morgan, an apprentice plumber, was ordered held in custody until July 25 on a charge of throwing the concrete block from a building with intent to injure The Queen. The charge was laid under the Treason Act.

Salt Spring Island

LV. JULY 23 — 1 DAY — $3.85
This escorted de luxe bus tour will leave our office 12:30 p.m. for Swartz Bay where we board the ferry for Gulf Island cruise to Fulford Harbour, thence over scenic highway to Ganges for afternoon tea.
Then on to St. Marys Lake to Vesuvius Bay and take the ferry to Crofton, over the old highway and on to Duncan, Cowichan Bay along Mill Bay and the Malahat, home by 6:30 p.m.
Circle tour including 2 ferries, $3.85. Tea 75c, with entertainment.

GEORGE E. WILLIS
385-5242
1339 Broad St. at Willis Music Studio
Between Johnson and Yates Street

FREE COLOR T.V.

In every room at the America-West Towne Motor Hotel, 7th and Blanchard Street, Seattle.

* * *

FOR RESERVATIONS OR FREE BROCHURE CALL CREST MOTEL, EVergreen 6-2421.

America West MOTOR HOTELS
Seattle ● Tacoma ● Portland

"Alice in Wonderland"
NOW SHOWING DAILY AT
MAYFAIR SHOPPING CENTRE

Presented in Brilliant Color, Enchanting Settings and All the Lovable Characters of the World's Best - Loved Book.

Visit the "REAL LIFE" adventures of Alice in Wonderland! Walk down the Magic Rabbit-Hole to a fantastic dream world of make-believe . . . through the Jewelled Cavern, into the Giant Room, through the Garden of Flowers and the Enchanted Forest . . . to the Topsy-Turvy Room with the Mad Hatter's Tea Party and through the amusing Queen's Court. Many, many more surprises to delight the imagination!

Open Monday Through Saturday!
Mon., Tues., Wed., Saturday—9:30-6 p.m.
Thurs. and Fri., 9:30 to 9 p.m.
ADMISSION 25c PER PERSON

SHOP AT MACDONALD'S For Your Ready-Made DRAPES

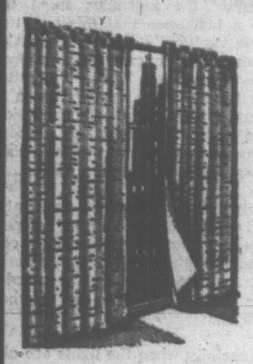

Finest selection of the best in material. We import our Ready-mades direct from the mill. No Middleman.

FREE ESTIMATES

In Your Home—Day or Night
We Measure and Install
MACDONALD'S
Furniture and Appliances and Carpets Too!
Open Friday till 9 p.m.
752 FORT STREET EV 3-1171

THERE IS ONE THING SURE—
You're Not Going To Get More Business by NOT Advertising!

FINAL REDUCTIONS
On Our Entire Stock of
SPRING AND SUMMER FASHIONS
OF
1/3 and 1/2
MEANS THAT OUR SALE IS STILL THE BEST IN TOWN!
Sebastian
774-778 Fort Street

SWEET 16 FASHION STORES

summer sale

Sweet 16's gigantic clearance of regular summer stocks is now in progress . . . and the values are greater than ever! Shop and SAVE NOW with cash-free, care-free credit.

SUMMER DRESSES

Group No. 1 priced to clear at just $8
Group No. 2 priced to clear at just $10
Group No. 3 priced to clear at just $14

Cottons, linens, crepes, textured cottons, cotton knits, arnels, surahs, bonded fabrics, seersuckers and fancy sheers are all included.

Styles include one, two and three pieces, jacket dresses, skimmers, shifts, A-lines, and beautifully fitted styles.

SUMMER TOPS

A huge collection in a wonderful variety of shells, cotton knits, and blouses are all priced to clear.

$1.99 — **Sleeveless Shells** — Many with delightful scoop necks and jewel necklines . . . feature embroidered trims and fancy knits of wool and orlon as well as acrylic fabrics. Pant-top shells are included.

$2.99 — **Cotton Knit Tops** — Accent the poor boy ribs in stripes and plains. Sleeveless and sleeved styles (with scoop necks the feature) as well as pant-top styles.

$3.99 — **Blouses**—Include all sleeve lengths as well as sleeveless styles in easy-care cottons and terylenes. Many trimmed with lace, frills, and flowers. Rib ticklers, crop tops and skirt tops are included.

SKIRTS and SLIMS

You'll find many calico prints in both skirt and slims. You'll find **slims** in hipster styles, with contour belts, bell-bottoms, stove-pipes, zipsters, fly fronts, side and back zips.

The **skirts** are in regular and petite lengths . . . in sheaths, A-lines, and pleats of all descriptions. Hipsters, yoke styles and mini-skirts are all included.

Cottons, denims, arnels, cotton knits, dacrons, terylenes are all on sale at a mere $2.99 and $4.99

PANTIES
Elastic and banded leg styles
3 for $1.00

BRAS
Includes bandeaus in lace and lycra with stretch straps. Two styles, regular unpadded. B and C cups, contour padded in A and B cups.
Regular 4.00 ..... $2.99

GIRDLES
Lycra pantie brief.
Regular 3.95 ..... $2.99
Long leg lycra pantie girdle with 2" waistband. Regular 4.95 $3.99

HOSIERY
1st Quality Seamless Mesh ..... 3 pair $1.29

SWEET 16'S ENTIRE SUMMER LINGERIE STOCK REDUCED TO CLEAR

● Slips ● ½ Slips ● Petti Pants ● Granny Gowns ● Dusters ● Negligee Sets ● Baby Dolls ● Capris ● Gowns

All items regularly priced at 1.98 ..... 1.49
All items regularly priced at 2.98 ..... 1.99
All items regularly priced at 3.98 ..... 2.99
All items regularly priced at 4.98 ..... 3.99
All items regularly priced at 5.98 ..... 3.99
All items regularly priced at 6.98 ..... 4.99
All items regularly priced at 7.98 ..... 5.99
All items regularly priced at 8.98 ..... 5.99
All items regularly priced at 10.98 to 16.98 ..... 9.99

BE ON HAND TOMORROW—9 A.M. SHARP FOR THE PICK OF THE LOT

SWEET 16 FASHION STORES

727 YATES ST. MAYFAIR SHOPPING CENTRE

Death Just a Tree Away

By ROGER STONEBANKS
Labor Reporter

Logging is the most dangerous occupation in B.C.

For the 22,000 men who cut and haul trees from the forests, death and injury may be only a step away.

This was pointed up sharply when two men were killed and a third severely injured on Vancouver Island last Friday and Monday.

The cold figures from the Workmen's Compensation Board for 1965 tell just how dangerous the work is.

Logging led all occupations in numbers killed, injured, and permanently disabled, costs of accident claims, working days lost, wages lost and time-loss injuries.

The figures: killed, 49; permanently disabled, 224; total deaths and injuries, 8,504; time-loss cases, 3,792; cost of accident claims, $5.4 million; wages lost, $3.5 million; working days lost, 197,026.

●

Andy Smith, regional safety officer for the International Woodworkers of America, described the human loss this way in a recent article in the Western Canadian Lumber Worker:

"The pain and suffering of these thousands of workers cannot be evaluated.

"A worker's ambition to own his own home, provide advantages for his children, indulge in pleasures and hobbies and live comfortably after his working life is over, depend on his ability to earn a good living

"Injuries impair his ability to buy, to enjoy, and to save by about $5 million annually.

"Death or a crippling injury alters the entire life of a family, whether the worker is in an accident on the job or drowns while on a fishing trip.

●

"Sorrow, despair, insecurity, a lower standard of living, hardships and even separation of a family follow the death of the wage earner.

"Payment of compensation and medical expenses help to alleviate the plight of the family in the case of a serious occupational injury or death.

"Such payments for the most part are a poor substitute for the prevention of an accident. Compensation provides temporary financial relief but does not solve major problems created by the death of a wage earner."

If the picture looks black, spokesmen for all sides agree it is much better than in years gone by.

A spolesman for the Workmen's Compensation Board said the number of loggers killed in the 1920s and 1930s was double the number that die today.

Industry and the IWA, with the WCB, work together, to instill safety through educational campaigns.

The biggest corrective measure is educational, said W. M. Allison, senior safety officer at the accident control division of the Council of Forest Industries.

"The Workmen's Compensation Board rules have to be enforced, and generally speaking they are," he added.

The WCB rule book, Accident Prevention Regulations, devotes 12 pages to logging. Only the handling of explosives rates more space—one more page.

●

Spokesmen for both sides point out that logging takes place under naturally hazardous conditions.

Men are often working on steep slopes, in inclement weather, where a falling rock can kill a man or move a log.

"There is more potential here for accidents than in operating a telephone," remarked one person.

The human element is part of the picture.

Said Mr. Smith: "Safety committee men must be just as ready to insist on the observance of safety rules and safe procedures by members as to insist on the correction of unsafe conditions."

Union efforts, he said, must be directed at both a safe environment and learning to work safely in that environment.

Mr. Allison said he has a staff of eight working to reduce accidents. Educational campaigns are carried on all the time.

●

"We have training courses in safety procedures. They are usually held at the camps."

Mr. Smith said the accident figures in logging are "frightening" and this is largely attributable to boom conditions.

"Many skilled people are seeking work elsewhere. Many inexperienced people are going into the woods.

"They are not paying as strict attention as they could. There is a larger work force now. The tempos is speeded up. There is a tendency to be a little lax."

He called the safety programs one of the best on the continent.

"But we have this problem—it is the most hazardous industry in North America."

'No Fighting By Councils If Merged'

NORTH COWICHAN — Coun. John Cannon thinks the municipality of North Cowichan and the city of Duncan should be one unit.

But he isn't trying to bring it about at the local level.

Coun. Cannon said he is hoping to persuade the Union of B.C. Municipalities in September that a general program of amalgamations is a good thing.

His resolution for the convention at Penticton has the support of North Cowichan council.

It calls on the provincial government to set up an independent commission to study the question.

NO ONE TO FIGHT

On the local situation, Mr. Cannon says: "The best way is to dispose of one of the councils and then there would be ono one for the other to fight with."

Mr. Cannon said: "North Cowichan and Duncan have never really got along. This has been the history of these two councils."

And—Mr. Cannon knows the extent of co-operation today.

He is a member of a joint committee examing the question of a joint water board.

It has been in existence almost a year and is getting nowhere, he said.

Mr. Cannon says he has been thinking of a program of amalgamation "because we have too many governments in Canada."

He said it appears to him the only field in which economy can be practiced is in municipal government.

A commission could recommend where amalgamations could best serve the residents.

Mr. Cannon said setting up a commission would take this controversial issue out of the realm of local politics.

He said: "Amalgamation will come eventually but the sooner the better for everyone concerned.

"Its chief advantages are joint development of services such as water and recreation facilities. There would be no overlapping."

Mr. Cannon will be taking holiday leave from his job as a steam engineer to press his resolution at the convention.

He says: "It remains to be seen what support I will get."

'ONE BAD EXPERIENCE'

Duncan Hesitates On Apartment Bid

DUNCAN—George Schmidt said that Central Mortgage and Housing Corporation feels there is a definite need in Duncan for apartments.

He said the corporation looked favorably on financial applications regarding the building of apartments.

Mr. Schmidt, a principal in Sands Construction Ltd. has asked city council to rezone Beech Avenue property for apartment use.

His firm plans a 34-suite apartment block of three storeys including an indoor swimming pool.

Ald. Barney Cocks said: "I feel an apartment would be attractive on that site but we have had one bad experience with a promoter and there should be a firm commitment.

"We don't want to rezone the property and then have it used for some other purpose."

Ald. Cocks' reference was to a building permit issued in November for a Trunk Road shopping complex which has still not been started.

Mr. Schmidt said: "We hope to start work this winter or as soon as the tight money situation eases."

Ald. Tommy Kilpatrick said the Advisory Planning Commission is against apartments in this residential zone.

Ald. James Saunders said it was not first-class residential and an apartment would be the best use of the property.

A decision was deferred to committee.

HOTEL CHAIN BANKRUPT

NANAIMO—The company which owns the Malaspina Hotel has gone bankrupt and the 38 - year - old waterfront landmark is up for sale.

Elgin Investments Ltd., announced it has gone into bankruptcy along with the Malaspina, owned by a subsidiary company, and two hotels on Grand Cayman in the West Indies owned directly by Elgin.

Other hotels in the same chain in Kimberley and Prince George are also up for sale.

The Malaspina was built in 1928 as a community project of several Nanaimo businessmen. It was purchased by the present chain in 1962.

Reeve Supports Objection

MAPLE BAY — Local residents' objections to a B.C. Hydro proposal to lay power lines across their property have the support of Reeve Donald Morton of North Cowichan.

Reeve Morton Tuesday wrote to Lon Chaney, superintendent of land appropriation, asking him to call a public meeting to explain Hydro plans.

The reeve said he has received strong protests from landowners about the laying of high voltage lines across their property.

George Whittaker, a Maple Bay resident and municipal councillor, said the Hydro plan is unnecessary.

He said: "The Hydro authority already has two easements across North Cowichan land and either of them could be utilized."

The new line is to carry power coming by submarine cable from the mainland to a new convertor station presently under construction

Lake Cowichan Eyes Fire Plan

LAKE COWICHAN — Village council Tuesday decided to get more information from the provincial fire marshal's office on the fire defence plan under which municipalities buying major fire fighting equipment would be assisted with grants.

Fire chief Bob Weismiller said his volunteer members agree the village should join the new plan.

DEEP-SEA SHIPS IN PORT

(All cargo is lumber unless otherwise stated. Place names are destination and not port of registry.)

Victoria — Ringwood, U.S.; Veni, Japan.

Alberni—Belvera, U.K.; Alfa, U.K.; King Theseus, U.K.; General Lim, Far East.

Toquart — Shinsho Maru, Japan.

Cadboro Bay—Danginn.

Nanaimo—Aralizz, U.S.; Michigan.

Ladysmith — Kinko Maru, Japan.

Tahsis—Aghios Spyridon, Australia.

Cowichan Bay — Hoegh Mallard, U.K.; Risely, Australia.

Crofton—Tropwood, U.S.; Nordanger, Mexico, and South America.

Chemainus—Yamakiyo Maru, Australia; Concordia, Europe.

Harmac—Hoyanger, Europe.

UBC Teacher Named Director

NANAIMO — Dr. Anne McCreary-Juhasz, associated professor of education at the University of B.C., has been named director of research at the Vancouver Island camp for special children at Shawnigan Lake, Aug. 17 to 31.

The camp, for emotional or nervous children, will be held at Cliffside Preparatory School.

FYFE DRY CLEANERS
3460 Quadra
384-2214

Ladies' and Gents' SUITS
Beautifully dry-cleaned and pressed
Plain 2-Piece $1.49

Ladies' and Gents' O'COATS
Beautifully dry-cleaned and pressed
Plain $1.49

Men's and Ladies' Slacks 85c

SPECIALS
SWEATERS
2 for $1.65
SPECIALS END JULY 23

10% Discount
On Dry Cleaning Orders of $5.00 and Over
Cash and Carry Only

Complete Household Dry Cleaning Service
Phone 384-2214

A Truck in Every District Twice-a-Day
384-6519

Woodward's
MAYFAIR
LEARN EXPERT BEAUTY CARE AND MAKE-UP

DONNA PENDELTON

MAX FACTOR HOLLYWOOD BEAUTY CONSULTANT
FREE: Individual Make-Up Analysis and Color Chart.
• the care of your skin
• fashion and make-up
• beauty... and your man!
By Special Arrangement at
Woodward's Cosmetics, main floor
Thursday—1-9 p.m.
Friday—1-9 p.m.
Saturday—10-4 p.m.

A NEW FASHION IN MODERN RETAILING
WOOLCO
COAST TO COAST

...so little does so much for the shape of summer!

GOTHIC
Bandeau
with "Breathing Waist"
Embroidered Breezlite—Blended tissue of dacron-and-nylon. Two adjustments in back. White in A cup, 32 to 38; B cup, 32 to 40; C cup, 32 to 42; D cup, 34 to 42.
2.95 Each

DAISY Fresh.
Panty Girdle
Fashioned of 56-gauge "Lycra" . . . a new weight you'll find most comfortable to wear. Waistband is folded double to help prevent roll-over. Sizes small, medium, large and extra large. Properly proportioned to fit perfectly.
5.95 Each

Personal Shopping Only, Please
Shop Early While Quantities Last
STORE HOURS
Monday to Friday, 10 a.m. to 10 p.m.; Saturday, 9 a.m. to 10 p.m

JUST SAY Charge It
TOWN & COUNTRY SHOPPING PLAZA
DOUGLAS ST. & SAANICH
SATISFACTION GUARANTEED WOOLCO REPLACEMENT OR MONEY REFUNDED

TANG'S 19th BIRTHDAY SALE

LADIES' DRESSES

GROUP 1
Lovely selection in casual cottons, printed linens. Sizes 12 to 20; 14½ to 24½; 46 to 50. Reg. to 7.98.
SALE $2.99 to $4.99

GROUP 2
Styles in Arnel blends, linens, better cottons and pure silk. Petite, misses and some half sizes. Reg. to $19.98.
SALE $6.99 to $12.95

LADIES' SHIFTS
Reg. to $5.98
SALE $2.85 to $3.59

NYLONS
Reg. 59c pair
SALE 4 pr. $1.50

MEN'S BAN-LON PULLOVERS
Long sleeve, collar style. Reg. $6.98.
Blue, Green and Cocoa
SALE $3.99

Girls' Coats and Suits—Reg. to $19.98. SALE ..... $4.95 to $10.95

Boys' Jackets—Nylon squall, laminate, denims. Size 2 to 18. Reg. $3.98 to $9.98.
SALE ..... $2.25 to $5.98

Ladies' Swim Suits—Terrific range of Cole of California, Sea Queen in the newest 1 and 2-pc. styles . . . sizes 9 to 20. Reg. to 15.98
SALE $5.95 to $10.98

Men's Swim Trunks—Knits, Lastex, surfers, etc. Reg. to $4.98. SALE From $2.99

Girls' Swim Suits—Reg. $2.98 to $5.98. Sizes 2 to 14, nylon stretch, cotton prints, one and two-pce. styles. SALE ..... $1.50 to $2.95

60c to $1.00 Table
GIRLS'
Shorts. Reg. to $2.98
Slims. Reg. to $4.98
Blouses. Reg. to $3.98
Pop Tops. Reg. to $1.98
BOYS'
Squall Jackets, white only, sizes 4 to 12. Reg. to $3.98
Shorts. Reg. to $2.98
Swim Trunks. Reg. to $1.98
T-Shirts. Reg. to $2.98
Summer Hats. Reg. to $2.98
LADIES'
Built-up Shoulder Slips. Reg. to $2.25.
MEN'S
Nylon Toughie Socks. Reg. $1.50

⅓ to ½ OFF!
Ladies' Slims
Ladies' Pedal Pushers
Ladies' Casual Shoes
Men's Pyjamas
Men's Pants
Girls' Shifts
Girls' Dresses
Girls' Pedal Pusher Sets
Girls' Swimsuit and Jacket Sets
Girls' Fancy Straw and Boys' Pants

Personal Shopping Only
Open Thursday and Friday, 9 to 9
ALL SALES FINAL

Free Parking in the Rear Lot

TANG'S PAGODA
2624 DOUGLAS
PHONE EV 4-8686

A NEW FASHION IN MODERN RETAILING

WOOLCO

COAST TO COAST

Carefree and *S-t-r-e-t-c-h-y* LEOTARDS

FOR LITTLE GIRLS BIGGER GIRLS *ALL GIRLS!*

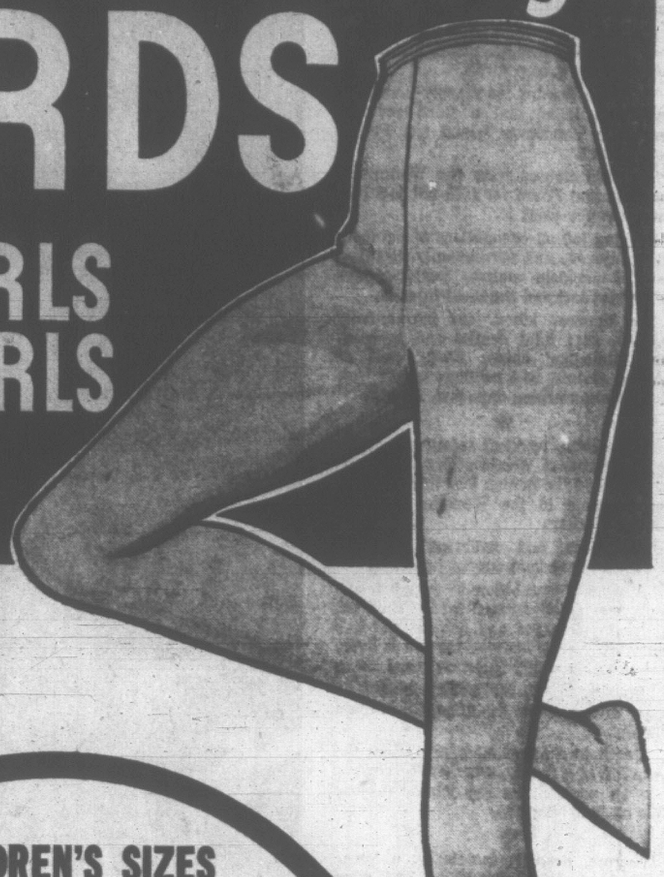

The Convenient Way . . .

CHOOSE IT THEN CHARGE IT

Scoop Purchase!

100% DUPONT NYLON

Mad savings! And just in time for the carefree days ahead! Ideal for everyday wear, dancing, sports, lounging, etc., these specially priced leotards are made from 100% Du Pont nylon that s-t-r-e-t-c-h for perfect fit! Seamless! What a buy . . . what fabulous quality . . . and just in time for holiday wear!

12 to 14 YEARS — 1.27 Pair

LADIES' S.M.L. — 1.57 Pair

CHILDREN'S SIZES
6 mths. to 11 yrs.
PAIR
.88

FAMOUS 'ROSE MARX' FOUNDATION SALE!

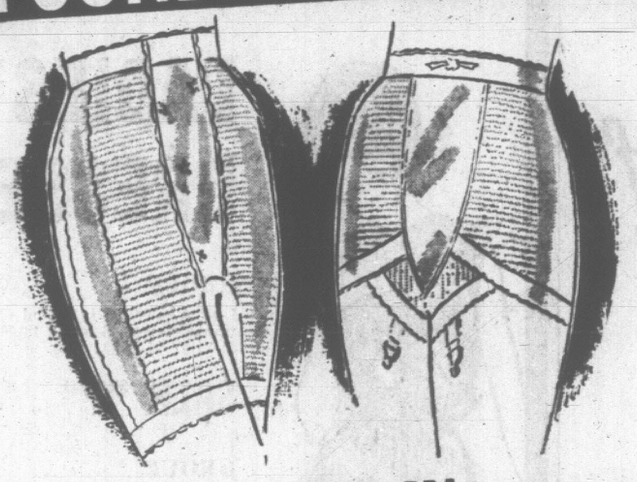

KODEL BRA — .82

Regular .99 Value
A. First quality ladies' Kodel fibre-fill bra. Quilted lace cup, adjustable elastic straps. EACH

PANTY GIRDLE — 1.63

Regular 2.99
B. First quality nylon Lycra girdle. Fancy pattern stretch. Four detachable garters. S.M.L. White only. Save! EACH

PANTY GIRDLE — 2.96

Regular 3.63
C. Smooth and shapely power net girdle. 2" elastic cinch waistband on flat front. Satin elastic panels, etc. S.M.L. White only. EACH

PANTY BRIEF — 2.33

Regular 2.78
Lycra! Firm control tummy panel. Power net body smooths you all the way around! Four detachable garters. S.M.L. White only. EACH

GUARANTEED FIRST QUALITY SEAMLESS MESH NYLONS — 4 for $1
Colors Spark-O-Spice, Tender Beige. Sizes 9 to 11. Reg. 3 for $1 value.

LADIES' MOHAIR PULLOVER AND CARDIGANS — 7.88
Hand-knitted in Italy. Multi-stripe design with plain trim. 80% wool, 10% mohair and 10% nylon. Sizes S.M.L. Many styles and colours to choose from. EACH

CHILDREN'S HAND-KNIT MOHAIR CARDIGANS — 4.88
Multi-stripe. Jewel neck with plain trim. 80% wool, 10% mohair, 10% nylon. Sizes 4-6-6x. EACH

LADIES' 100% HELANCA STRETCH SWIM SUITS — 8.66
Honolulu and California swim suits. Two styles to choose from. Assorted floral prints, multicolors and patterns. Sizes S.M.L.XL. Reg. 12.88 value. EACH

100% HELANCA STRETCH LADIES' SWIM SUITS — 8.66
Three styles to choose from. Skirt sheath style—2-piece effect. Colorfast. Sizes 10-18. Reg. 14.88 value. EACH

LADIES' TERRY CLOTH ROBE — 3.67
With Peter Pan collar, button-down front and sash. Colors White and Mint. Sizes S.M.L. Reg. 5.98 value

LADIES' YUM YUM BLOUSES — .94
Many styles and colours to choose from. Sizes 10-18. Reg. 1.88 value. EACH

LADIES' AND MISSES' HAT AND BEACH BAG SET — $6
Matching set. Many styles and colours to choose from. Reg. 12.88 value. Each

LADIES' MADRAS SHORTS AND JAMAICAS — .86
Pre-shrunk, reinforced with nylon. Expertly tailored. Reg. 1.27 to 1.37 value. EACH

LADIES' COTTON STRETCH SLIMS — 2 for $5
Little or no ironing needed. Guaranteed colorfast. Sizes 10-20. Reg. 2.86 value

PERSONAL SHOPPING ONLY, PLEASE

SHOP EARLY WHILE QUANTITIES LAST

STORE HOURS: MONDAY TO FRIDAY—10 a.m. to 10 p.m. SATURDAY—9 a.m. to 10 p.m.

JUST SAY Charge It

TOWN & COUNTRY SHOPPING PLAZA
DOUGLAS ST. & SAANICH

SATISFACTION GUARANTEED
WOOLCO
REPLACEMENT OR MONEY REFUNDED

386-2121

CLASSIFIED WANT ADS

386-2121

BOX REPLIES

All replies to private box numbers available from 8:00 a.m. to 6:00 p.m. Monday to Friday inclusive.

OFFICE HOURS

Classified Counter, 8:00 a.m. to 6:00 p.m. Business Office, 9:00 a.m. to 5:30 p.m. Monday to Friday inclusive.

CLOSED SATURDAY

TELEPHONE HOURS

8:00 a.m. to 8:00 p.m. Monday to Saturday inclusive.

CLASSIFIED COPY DEADLINES

Regular classified advertisements may be placed at the counter, 8:00 a.m. to 6:00 p.m. on the day prior to publication Monday to Friday inclusive by telephone, 8:00 a.m. to 8:00 p.m. Monday to Saturday inclusive.

All classified semi-display copy must be in the possession of Victoria Press Ltd. 2631 Douglas Street, by 4:00 p.m. on the day prior to publication, with the exception that copy for Monday Times must be in by 4:00 p.m. Friday.

FULL COVERAGE CLASSIFIED RATES

27c per line per weekday; 31c per line per weekend; 76c per line for three consecutive days; $1.42 per line for six consecutive days. Minimum advertisement two lines only. Contract rates on application.

Birth Notices, $1.90 per insertion.

Marriages, Engagements, In Memoriam Notices, Cards of Thanks, Death and Funeral Notices, not exceeding 12 lines, $2.80 first insertion and $1.85 subsequent insertions. Each additional line 27c daily.

Births, Deaths, Marriages, Engagements, In Memoriam Notices, Cards of Thanks not accepted by telephone.

SUBSCRIPTION RATES

Wherever carrier service is maintained, $2.00 per month.

Single copy sales price 10 cents daily, 15c Saturday.

By mail, Canada and British Commonwealth, one year $18.00, six months $10; three months, $5.00; single months, $2.00; Australia, month, $2.50; U.S.A., foreign, $3.00 per month. (Weekend) Saturday only, Canada, $7.00 per year; Australia, $8.50 per year; U.S.A., foreign, $9.00 per year.

Authorized as second class mail Post Office Department, Ottawa. Members Audit Bureau of Circulation.

TERMS OF PUBLICATION

The Victoria Press Ltd. shall not be liable for non-insertion of any advertisement beyond the amount paid for such advertisement.

In the event of an error occurring, the liability of Victoria Press Ltd. shall not exceed the charge for the space actually occupied by the item in question.

All claims on error in publication shall be made within 12 hours thereafter and if not made shall not be considered. No claim will be allowed for more than one incorrect insertion for errors not affecting the value of the advertisement.

All estimates of cost are approximate. Advertisers will be charged with space actually used.

All advertising copy will be subject to approval of the Victoria Press Ltd., who reserve the right in its sole discretion to classify, reject or insert copy furnished.

While every endeavor will be made to forward replies to box numbers to the advertiser as soon as possible, we accept no liability in respect of loss or damage alleged to arise through either failure or delay in forwarding such replies, however caused, whether by negligence or otherwise.

DUNCAN BUREAU

Duncan Chamber of Commerce Bldg., Post Office Box 182. Office and telephone hours 1 p.m. to 5 p.m. Monday to Friday inclusive.

PHONE DUNCAN 746-6181

CIRCULATION REPRESENTATIVES

Duncan, P. J. Rogers 746-5611
Port Alberni, Mrs. A. Nilson, 723-8312
Nanaimo, R. Lakey SK 3-2766

United States Representatives
De CLERQUE SHANNON
New York, Chicago, Detroit, Cleveland, Atlanta, San Francisco, Los Angeles.

INDEX TO WANT AD HEADINGS

	Classification No.
Acreage for Sale and Wanted	156
Announcements	1
Antiques	85
Apartments to Rent, Furnished	128
Apartments to Rent, Unfurnished	129
Apartments for Sale	135
Apartments Wanted	130
Auto Body and Painting	109
Auto Repairs and Service	108
Auto Financing and Insurance	110
Bands, Musicians and Orchestras	32
Bicycles	66
Births	1
Boats and Marine	80
Building Supplies	61
Burial Parks	13
Business Opportunities	145
Business Opportunities Wanted	146
Business Personal	40
Business Services and Directory	36
Cards of Thanks	8
Cars for Sale	100
Cars and Trucks Wanted	112
Chicks, Poultry, Hatching Eggs, Supplies	91
Coming Events	15
Commercial Properties	157
Convalescent and Rest Homes	123
Cottages, Campsites, Summer Resorts	117
Country Homes and Properties	151
Duplexes to Rent	131
Dancing	43
Deaths, Funerals and Lodge Notices	5
Education	42
Engagements	2
Exchange Real Estate	147
Farms for Sale and Wanted	158
Farm Implements	71
Female Help Wanted	26
Florists	12
Foreign Import and Sports Cars	101
Fuel	60
Funeral Directors	10
Furniture	62
Garden Supplies	74
Gulf Islands Properties	159
Halls, Stores and Offices to Rent	137
Hotels	116
Housekeeping Rooms to Rent	125
Housekeeping Rooms Wanted	126
Houses to Rent, Furnished	132
Houses to Rent, Unfurnished	133
Houses Wanted to Rent	134
Houses for Sale	150
In Memoriam	9
Listings Cancelled	148
Listings Wanted	149
Livestock and Supplies	92
Lost and Found	20
Machinery	72
Male Help Wanted	21
Male or Female Help Wanted	25
Marriages	3
Miscellaneous for Sale	82
Miscellaneous Wanted	83
Miscellaneous to Rent	86
Wanted to Rent, Miscellaneous	87
Monumental	11
Mortgage Loans and Insurance	141
Motorcycles	65
Moving and Hauling	115
Musical Instruments	63
Music Teachers	63A
Parts, Accessories	107
Personal Loans	140
Personals	39
Pets and Supplies	90
Places to Visit	16
Professional Services	37
Property for Sale	154
Property Wanted	155
Restaurants	18
Revenue Properties	144
Room and Board	120
Rooms to Rent	121
Rooms Wanted	122
Situations Wanted (Female)	30
Situations Wanted (Male)	29
Situations Wanted (Male or Female)	31
Sporting Goods	79
Stoves and Furnaces	67
Swaps	94
Teachers Wanted	27
Tires	105
Timber	81
Tourist Accommodation	119
Travel	38
Trade Schools	41
Trailers and Trailer Parks	113
Trucks	106
TV, Radio Sales and Service	64
Vacation Guide	118
Wanted to Borrow	142
Waterfront Properties	152
Wanted to Buy Houses	153

PHONE DIRECT 386-2121 TO PLACE YOUR CLASSIFIED AD

1 BIRTHS

CUMMINGS—Rod and Jean Cummings, 772 Franklyn Street, Nanaimo, B.C. are pleased to announce the birth of a daughter Carla Charlene on July 8, 1966 at Nanaimo Regional Hospital. A sister for Tony, 8 pounds, 11 ounces. Many thanks to Dr. A. Hall.

LANGRAN—Born, to Paddy and Mary—Adele Langran at the Royal Jubilee Hospital on Sunday, July 10th, 1966, a boy, Alexander Douglas, a brother for Henrietta. Sincere thanks to Dr. L. F. Destrube and the nursing staff.

STEWART—Born to Mr. and Mrs. A. J. Allan Stewart, 1228 Haultain, at the Royal Jubilee Hospital on July 6, 1966 a girl, Christine Ann, 6 pounds, 11 ounces.

THOMAS—Born to Mr. and Mrs. J. G. Thomas, 317 Irving Road at the Royal Jubilee Hospital on July 7th, 1966, a daughter, Lesley Anne, a sister for Linda.

WEST—Born to Mr. and Mrs. K. E. West, 101 Garden Park Court at the Royal Jubilee Hospital on July 6, 1966, a daughter, Mary Emerald, 8 pounds, 4 ounces. Thanks to Dr. M. A. Ross and Dr. Heard and Maternity Staff.

5 DEATHS AND FUNERALS

CAREY — Passed away July 10, 1966 at Chilliwack General Hospital, John (Pat) Carey in his 70th year, late of 44625 Vedder Mountain Rd., P.O. Box 241, Sardis, B.C. Mr. Carey was a Sgt.-Maj. Canadian Scottish, at Victoria.

Funeral service was held Tues., July 12, 1966, at 1:30 p.m. at Henderson's Funeral Chapel at Chilliwack, B.C. Rev. R. W. Bray officiating, interment in Royal Canadian Legion Cemetery.

CHALLENGER — Joyce (nee Strachan) suddenly at home, 2967 Marine Drive, West Vancouver, B.C., on July 10, 1966. Survived by her beloved husband Dr. Neville Challenger, a daughter, Cynthia, a son, Barry, and a sister, Mrs. George Darimont (Betty) in Victoria, B.C. During Second World War Mrs. Challenger served with the WAAF - RAF, 42nd Command at Burghfield, Reading, England.

Services to be held in Hollyburn Funeral Chapel, West Vancouver at 11:15 a.m. on Wed., July 13, 1966.

DENT—In Victoria on July 9, 1966, Mrs. Edith Maude Dent, of 38 South Turner Street; born in Nelson, B.C., and a resident of this province all her life. She is survived by two sons, Errol S. Dent, of North Vancouver, and Robert J. Dent, of Vancouver; and one daughter, Mrs. Charles F. (Dede) Balliam, of Victoria; 10 grandchildren and two great-grandchildren; and two sisters, Mrs. E. V. (Gladys) Finland, of Victoria and Lodoma (Pat) McDonald of Victoria.

McCall Bros', FLORAL CHAPEL, Johnson and Vancouver Streets, on Thursday, July 14, at 3:15 p.m., Rev. R. A. Reynolds officiating. Interment in Royal Oak Burial Park.

DUGDALE — At the Veteran's Hospital on July 9, 1966, Mr. Joseph Patrick Dugdale, age 50 years. Born in Manchester, England, and had been a resident of Victoria for the past 2 months, residing at 1618 Richmond Avenue, formerly of Calgary, Alberta. The late Mr. Dugdale was a veteran of the Second World War, he served with the British Army. Survived by sisters, brothers, and step-mother in England; and friend, Mrs. D. Code, Victoria, B.C.

Prayers will be offered in Our Lady Queen of Peace Church, 849 Old Esquimalt Road on Wednesday, July 13, 1966, at 7:30 p.m. Mass will be celebrated in the church on Thursday, July 14, at 10 a.m., Rev. Father M. J. McNamara celebrant. Interment in the Veterans' Cemetery. Arrangements by the Sands Mortuary Limited.

ELLIS—On July 11, William Ellis of 144 Government Street, formerly of Calgary, Alberta. Survived by two sisters in England, a sister in Scotland, and a stepson, William Rogers, in Calgary. He was a life member of Telepone Pioneers of America and a veteran of World War I.

Funeral service at 1 p.m. Thursday at HAYWARD'S FUNERAL CHAPEL, 734 Broughton Street, Padre D. Kendell officiating. Supervised parking adjoining the Chapel. Cremation.

FORRYAN — Suddenly in Victoria, B.C. on July 9, 1966, Mrs. Sarah Forryan, beloved wife of Cyril G., 2110 Windsor Road. Born in Lisburn, North Ireland and a resident of Victoria for the past 29 years. Besides her husband she is survived by 2 sisters, Margaret and Eleanor; 2 brothers, Fred and Matthew, all in Belfast; a brother, William Harrison, of Victoria; three nieces, Mrs. J. W. Turnbull, Onaway, Alta., Mrs. A. Marr, Edmonton, Mrs. P. Noble of Nanaimo; Mrs. Forryan was a valued member of St. John's Church.

Funeral services will be held from St. John's Church, Quadra Street, on Friday, July 15, at 3 p.m., followed by cremation. Flowers gratefully declined. Donations to the St. John's Church Anglican World Mission Fund would be appreciated. Thomson and Irving, Funeral Directors in charge of arrangements.

GUTMANN—On July 9, 1966 at the residence, 5871 Patricia Bay Highway, Rudolph Gutmann, age 86, formerly of Vienna. Survived by his beloved wife Marianne, also 2 sisters, grandchildren and great-grandchildren.

Private funeral was held in the Chapel of the Royal Oak Crematorium. HAYWARD'S FUNERAL CHAPEL, directors.

LAMPMAN — Suddenly at Banff, Alberta on July 11, 1966, Mr. Richard Leslie Lampman, aged 24 years, born in Turner Valley, Alberta, and a resident of Sooke and Victoria for the past five years, late residence, 1909 Billings Rd., Milnes Landing, B.C. He leaves his parents, Mr. and Mrs. Richard L. Lampman, at the residence; his sisters, Mrs. Floyd (Grace) MacLean, Provost, Alberta, and Mrs. Len (Alice) Davis, Castlegar, B.C.; brothers, Ronald, Campbell River, B.C.; Glen and Sylvester, at the residence; aunts, uncles and cousins.

Services will be held in the Sands Funeral Chapel of Heather, Colwood, B.C., on Friday, July 15, 1966, at 3:00 p.m. Rev. Dr. S. Parsons officiating. Interment in the Sooke Harbour Cemetery, Sooke, B.C.

MESALES — Suddenly at Patricia Bay, B.C., on July 11, 1966, Leading Seaman Roy John Mesales, R.C.N., aged 24 years, late residence 10 Greenridge Trailer Court, Halifax, N.S. He leaves his wife and son, at the residence.

Services and interment will be held in Parry Sound, Ontario. Arrangements by the Sands Funeral Chapel of Roses, Sidney, B.C.

RODMAN — At Victoria, B.C. on July 12, 1966, in his 82nd. year, Sidney Thomas Rodman, formerly of 1027 McClure Street, a native of Gloucester, England and longtime resident of Strawberry Vale and Sooke, having come to Vancouver Island in 1908. He leaves his loving wife, Beatrice Mary of Victoria; a son Richard of Duncan; daughters Mrs. G. W. (Bea) Langley, Mrs. G. N. (Estelle) Mowat, Mrs. V. Holker, Mrs. H. O. (Muriel) White, Mrs. J. W. (Goldie) Knowles, Mrs. D. (Vicky) Lloy, all of Victoria, and Mrs. W. (Dorothy) Dunn and Mrs. E. L. (Sybil) White of Vancouver; twenty-three grandchildren and eleven great-grandchildren and other relatives in England.

Funeral services will be held in McCall Bros. FLORAL CHAPEL, Johnson and Vancouver Sts. on Monday, July 18th, at 1:15 p.m. Lt.-Col. Rev. R. O. Wilkes officiating. Interment in Royal Oak Burial Park.

SMITH—In Victoria, B.C., on July 12, Mrs. May Nelson Smith, of 1775 Bay St., age 82 years, born in Barrie, Ontario and a resident of this city for the past 55 years. She is survived by one son, John Edwin of Victoria; four daughters, Mrs. H. D. (Dorothea) Stafford, of Murrayville, B.C., Mrs. M. (Norine) Tubman, Mrs. W. G. (Reita) Robson, and Mrs. C. (Ailsa) "Babe" Warren, all of Victoria; 13 grandchildren and 15 great - grandchildren; also one sister in Port Credit, Ontario, Mrs. Smith was a member of the Victoria Chapter No. 17 O.E.S. and Metropolitan United Church.

Funeral services will be held in McCall Bros. FLORAL CHAPEL, Johnson and Vancouver Sts. on Thursday July 14th. at 1:15 p.m. Rev. E. Laura Butler officiating. Interment in Hatley Memorial Gardens.

STEELE — In Victoria, B.C. on July 11, 1966, Mr. H. Clifton Steele, aged 68 years, a native son of Victoria, B.C., late residence, 1946 St. Ann Street. He leaves his wife, Annabelle, and son, Clifton Steele, at the residence; son, H. Carl Steele, Port Alberni, B.C.; daughter, Mrs. William (Penny) Wightman, Victoria, B.C., and five grandchildren. Mr. Steele served with the 67 Battalion, Western Scotts, and with the Royal Flying Corps during the First World War, and was a member of the Metropolitan United Church.

Services will be held in the Sands Mortuary Limited, "Memorial Chapel of Chimes," on Thursday, July 14, 1966 at 10:00 a.m. Rev. E. Laura Butler and Rev. Dr. John H. Gardner officiating. Cremation. Flowers gratefully declined. Donations may be made to the Heart Fund, 630 View St., Victoria, B.C.

9 IN MEMORIAM

WARNER— In loving memory of Dorothy Ida Warner who passed away July 13th, 1965.

Our lips cannot tell how we miss her,
Our hearts cannot tell what to say;
God alone knows how we miss her,
In a home that is lonesome today.

—Lovingly remembered by her daughter Barbara, Charlie, Chris and Lynn, sister Janet and Dale.

JOY—In loving memory of our dear daughter, Val, who passed away July 13, 1962.
Sadly missed,
Mr. and Mrs. W. Sloan.

10 FUNERAL DIRECTORS

McCALL BROS.
Funeral Chapels
1400 Vancouver Street
EV 5-4485 - EV 5-4466 - EV 5-4467

It's wise to choose McCall's. So many people in every neighborhood recommend McCall's for dignified service, up-to-date facilities and long experience.

THURSDAY

SMITH, Mrs. May Nelson
1:15 p.m.—FLORAL CHAPEL
DENT, Mrs. Edith Maude
3:15 p.m.—FUORAL CHAPEL

MONDAY

RODMAN, Mr. Sidney Thomas
1:15 p.m.—FLORAL CHAPEL

THREE FUNERAL CHAPELS DEDICATED TO THOUGHTFUL SERVICE

SANDS MORTUARY LTD.
Memorial Chapel of Chimes
Victoria, B.C. EV 3-7511

CHAPEL OF ROSES
Sidney, B.C. 656-2932

CHAPEL OF HEATHER
Colwood, B.C. GR 8-3821

Established 54 Years

THOMSON & IRVING
Funeral Chapel
Est. 1911 Formerly of Winnipeg
A Dignified and Understanding Service at Moderate Cost
PRE-NEED AT NEED
SHIPMENTS
1625 Quadra St. Phone EV 4-2612

HAYWARD'S CHAPEL
"A GOLDEN RULE SERVICE"
EV 6-3505
736 Broughton St.
A. W. FRANCIS W. H. HAYWARD

CHAPLIN'S FUNERAL CHAPEL
Kindness — Courtesy — Service
1155 Fort EV 4-3512

11 MONUMENTAL

MORTIMER'S
MONUMENTAL WORKS
ESTABLISHED 1877
"The Finest in Craftsmanship"
638 David Street EV 3-6421

STEWART MONUMENTAL WORKS LTD., Monuments since 1896.
1408 May Street EV 4-3459

To Buy, Sell, Rent
Use Classified daily.
Phone 386-2121.

10 FUNERAL DIRECTORS

12 FLORISTS

In Victoria It's
BALLANTYNE'S
For Flowers
EV 4-0555; Night, 478-2873
"Flowers By Wire"
900 Douglas St.
Opp. Strathcona Hotel

NORTH QUADRA FLORISTS
3995 Quadra — 479-4343 or 479-7146
With an experienced staff to suit your personal taste for any floral occasion — private consultation room.
F.T.D. — WIRE SERVICE

ROYAL OAK GARDENS
(Opposite Royal Oak Cemetery)
4660 Pat Bay Highway
Fresh cut flowers in floral arrangements, wreaths, etc.
Flowers placed at Royal Oak Cemetery by arrangement
Phone 658-5415

14 ANNOUNCEMENTS

WINNERS IN JAMES BAY CITY Centre Little League, Jamboree Raffle. 1st prize of $50 bond; Mrs. J. Davies. 2nd prize $50 bond, Adele Wheeler. Winner of $10 money doll, Mrs. Ann Johnson.

WINNERS OF KINGS HOTEL SOFTball draw; 1st prize, no. 1064, Marlene; 2nd prize, no. 629, Birk; 3rd prize, no. 2718, Huckin; 4th prize, 442 Barrieau.

15 COMING EVENTS

ARMY, NAVY AND AIR FORCE BINGO
Club Tango
Old Club Sorocco
1037 View St.
WEDNESDAY, JULY 13
7:45 p.m.
20 Games
Admission $1, 6 Cards $2
The More That Play
The Bigger the Pay
Lots of Good Prizes
And Many Surprises
5 Extra Games 25c Card
Same Friendly Staff
Free Buses
Town or Home Bus Stop
In Aid of Veteran Charities and AN and AF Juvenile Sport

BUTCHART GARDENS CONCERT TOURS
Royal Blue Line/Gray Line buses leave from front of Empress Hotel, Mon., Wed., Fri., 7:30 p.m.
Regular fare, $3.50, includes admission to Gardens and entertainment.
Phone 382-9261 or 385-4411.

FOR THE BIGGEST SELECTION OF CARS IN ONE MARKET PLACE
Read Classification No. 100, Cars for Sale, in Today's Classified.

20 LOST AND FOUND

LOST—GREY STRIPED FEMALE cat from Ruby Road area. Probably trying to return to old home in Solarium-Uvic area. GR 7-3787 evenings.

LOST IN VIEW ROYAL DISTRICT—5-month-old Golden Labrador, cream-colored. Answers to "Butch." Ph. 479-1542.

LOST — PAIR OF GLASSES IN brown leather case. Vicinity of Empress Hotel. EV 5-0015.

LOST YOUR PET? HOMES WANTED, found SPCA EV 3-6514.

21 MALE HELP WANTED

IF

You want to enjoy the income of a professional? We have the job for you. Our training school starts Monday, July 18—the finest course in the industry. You too can become an independent businessman. So why not phone 388-5155 right now for an interview. Excellent fringe benefits. You can even acquire a free car and our promotion program will interest you. Phone calls after 7 p.m. at 383-1951.

CARETAKER REQUIRED FOR Bamford Lodge, preferrably married couple. Salary in accordance with Labor Department Regulations, and to include living quarters. Application in writing, stating experience and qualifications, will be received by the secretary, Victoria Senior Citizens' Housing Society, No. 4, Centennial Square, Victoria, B.C., up to July 30, 1966.

WANTED FOR UPPER ISLAND IN large busy community. Male grill cook. Charcoal broiler experience. Year round employment. Health benefits, salary commensurate with experience. Reply giving age and phone number to Box 1298, Courtenay. Interviews held Monday, July 18th in Victoria.

LOGGING SUPERVISOR REQUIRED. Production 15-20 MM FBM annually. For expanding Logging and Sawmill Company in Burns Lake area. Applicants should state Logging experience, education and age. Must be prepared to spend extended periods of time away from home. Good Salary. Reply in confidence. Victoria Press Box 335.

LIFE UNDERWRITERS
Major life insurance company, writing ordinary, health insurance and group plans with an established clientele has a good opportunity for a man meeting our qualifications. Must be between ages 25 and 55. All replies strictly confidential. Reply Victoria Press, Box 438.

DELIVERY MAN — BAKERY REQUIRED for mornings only. Must have a class "C" licence. Would suit older man in good physical condition. $1.50 an hour for 30 to 22 hours a week. Apply:
NATIONAL EMPLOYMENT SERVICE

DELTA ACCEPTANCE CORP. Requires young man to train for management position in sales finance. Age 21-27, senior matriculation desired, but not essential. Company car and expenses provided. Contact Mr. Kemp, 386-2451 for interview.

LUMBER AND BUILDING SUPplies require experienced counter and store salesman in Duncan and Port Alberni. Full Company benefits. Call or write for application form to Stewart & Hudson Ltd., 405 Gorge Road East, Victoria, B.C.

ESTIMATOR, EXPERIENCED IN general construction for old established company in Victoria. State qualifications and salary expected. References required. All replies confidential. Victoral Press, Box 446.

WANTED, SALES REPRESENTAtive for Victoria based moving and storage company. Some experience in this field necessary. Write Victoria Press, Box 434.

WANTED—TAXI DRIVERS, FULL time and part time, min. 25 years of age. Union shop. Apply Mr. Keogh at 383-2100.

EXPERIENCED MILKER FOR large dairy farm on Vancouver Island. Good salary and house. Phone 923-4219 after 7 p.m. Campbell River.

ASSISTANT COOK
For large private hospital. Experience necessary. Write, giving full particulars. Victoria Press, Box 439.

YOUNG MAN TO LEARN optical business. Must have senior matric. Victoria Press, Box 394.

TRUCK DRIVER — OVER 21. Knowledge Langford - Colwood area. Apply Victoria Press, Box 447.

21 MALE HELP WANTED

FISHERIES RESEARCH BOARD OF CANADA
BIOLOGICAL STATION, NANAIMO, B.C.
Male Laboratory and Sea Technician
$5521 - $6077

To carry out chemical analysis of sea water on a routine basis; to participate in field survey work including water sampling, physical and biological observations and to carry out data processing including routine computations, tabulation and presentation of data reports; to assist in the preparation of apparatus, equipment and reagents for field experiments; to perform other duties as required.

The successful candidate will be required to spend some time away from Nanaimo on field work. Much of the field work will be aboard vessels, frequently in stormy waters, and may involve long and irregular hours under quite ardous conditions. Information and application forms available from National Employment Office, Nanaimo, B.C., prior to 29 July, 1966.

ABOVE AVERAGE EARNings, plus bonuses, plus car, plus medical benefits to the man who is willing to learn how to sell automobiles. Car experience not necessary, but honesty, some sales training and energy essential. Telmac. EV 5-5441.

EXPERIENCED RELIEF COOK — Part time, evenings. Phone for interview, EV 5-5331.

EXPERIENCED COOK, 5:30-10 P.M. GR 8-2313.

25 MALE OR FEMALE HELP WANTED

CREDIT MANAGER

We require qualified person to resume responsibility for supervision of accounts receivable. Duties will include granting credit and collection of accounts. Prior experience preferred but not essential. Qualified personnel are invited to apply in confidence to

Accountant
Peter Pollen Ford
Sales Ltd.

COUPLE FOR GARDENING AND part-time light housekeeping. Modern cottage provided. Country home near Victoria. Apply National Employment Service.

LADIES, STUDENTS, SHIFT workers, average $2 to $3 per hour for part-time sales work. Car helpful. Watkins Products. 384-2223 or 477-1305.

26 FEMALE HELP WANTED

EXPERIENCED DINING ROOM waitress for downtown Polynesian Restaurant, part time only. About 24 hours each week. $1.25 per hour. Please apply in writing stating previous experience to Victoria Press, Box 433.

GENERAL HELPER — BAKERY, required for full-time work in sales and coffee bar relief. Wage $1.10 an hour. Permanent job. Apply: NATIONAL EMPLOYMENT SERVICE

WANTED BY ELDERLY COUPLE in Oak Bay, middleaged woman for cooking and light housekeeping duties, 3 days a week, 9:30 a.m. to 2:30 p.m. Monday, Wednesday, Friday. Victoria Press, Box 442.

DOES AN AVON REPRESENTAtive call on you? Avon needs ladies to service customers in Colwood, Langford and Sooke areas. Write Alma Legg, 2640 Departure Bay Road. 753-2541 collect.

FULL-TIME DENTAL ASSISTANT for office in Royal Oak area. Please reply to Victoria Press, Box 450, stating age, experience, matrital status and salary expected.

A WOMAN WITH A PLEASANT voice, who is situated at home; for at least 8 hours per day. Victoria Press, Box 390.

COFFEE SHOP ATTENDANTS, EXperienced preferred. Full-time permanent position. Apply in person, 8 to 11 a.m., C.N.I.B. Cafeteria, Gordon Head campus.

LAW OFFICE REQUIRES EXperienced stenographer. Knowledge of conveyancing required. To commence employment Aug. 22. Victoria Press, Box 408.

EXPERIENCED WAITRESS, PART-time, nights; also casual banquet help. Apply 1318 Blanshard, 5 to 7 p.m.

EXPERIENCED, NIGHT SHIFT for small coffee shop. 4-12 midnight, full or part-time. Sunday and alternate Saturdays off. 382-6023.

GRADUATE NURSE FOR PERMAnent full-time afternoon shift. Cedars Private Hospital. 383-9011, 10 a.m. to 4 p.m.; 383-6448 after 4 p.m.

GIRL WITH DRY CLEANING plant experience required. Apply to Mr. Middleton at Nelson's Dry Cleaners, 1015 North Park.

HOUSEKEEPER WANTED, LIVE-in, 2 children, 3 and 6. Phone 749-3564 after 6 p.m. or write P.O. Box 407, Lake Cowichan.

EXPERIENCED PRACTICAL nurse for 2 nights a week relief, Royal Oak Private Hospital. Ph. 479-1641.

DAY CARE, 5-MONTHS-OLD BABY, my home, Esquimalt. Apply: National Employment Service; 1039 Johnson, No. 5-2818.

GRADUATE NURSE FOR RELIEF, on day shift and/or afternoon shift. Royal Oak Private Hospital, 479-1641.

BABYSITTER WANTED, 10 TO 5. Apply mornings, 9 to 10, and after 5 p.m. 383-6021.

HAIRDRESSER WITH AT LEAST one year's experience for very busy downtown salon. Good wage. Phone EV 6-0128, 658-5870 after 6.

NATIONAL COMPANY REQUIRES clerk typist. EV 3-8621 for appointment.

EXPERIENCED WAITRESS. THE Grecian Urn Restaurant. Full-time. EV 6-8112.

HOUSEKEEPER FOR SEMI-INvalid lady, 10 a.m. till 2:30 p.m. Phone 383-6457 after 5.

YOUNG GIRL WANTED FOR daily housework, EV 4-3942 between 5 and 7 p.m.

WANTED girl for General Office duties. 382-5811 after 6 p.m.

PRACTICAL NURSE FOR SMALL hospital. EV 2-6522.

MEAT WRAPPER, PLEASE GIVE references. Victoria Press, Box 431.

27 TEACHERS WANTED

SCHOOL DISTRICT 27
WILLIAMS LAKE

Applications are invited for the following positions:
SECONDARY:
Williams Lake —
Science, Agriculture, Music, Math, Occupational, English, Commercial (secretarial), Home Econ.
100 Mile House —
Commercial (secretarial), Home Econ.
ELEMENTARY:
Williams Lake —
Primary and intermediate levels.
100 Mile House —
Intermediate and special class.
Rural—
Alexis Creek, Forest Grove, Meldrum Creek.

Mr. R. W. Scott will be available for interviews at the Slumber Lodge, 388-4345 between 6 and 9 p.m. July 12, 13, 14. Teachers who are unable to arrange for an interview are requested to submit applications to Mr. R. E. Flower, District Superintendent of Schools, Box 790, Williams Lake.

S.D. No. 24 (KAMLOOPS)
Requires secondary teachers for Sept. 1, 1966:
1. Girls P.E.
2. Commerce
3. Mathematics
4. Art
5. Chem. 11 and 12, Gen. Science

There are a few elementary positions still available.

Please contact Mr. N. Allen at Central Junior Secondary if interested. Phone 382-5522.

School District No. 61
(Greater Victoria)
ACTING VICE-PRINCIPAL
Victoria secondary for 1966-67 school year. Apply not later than July 15 to District Superintendent of Schools, Box 700, Victoria, B.C.

27 TEACHERS WANTED

TEACHER
required for
Willingdon School for Girls
Department of Social Welfare
BURNABY
B.C. Civil Service

SALARY: depending on qualifications and experience.
Duties include instructing small classes of students in subjects from Grade IX up.
Applicants must be Canadian citizens or British subjects with a valid B.C. Teacher's Certificate.
For application forms apply IMMEDIATELY to The B.C. Civil Service Commission, 544 Michigan Street, Victoria or 411 Dunsmuir Street, Vancouver; completed forms to be returned to The Chairman, B.C. Civil Service Commission, 411 Dunsmuir Street, VANCOUVER, NOT LATER THAN JULY 20, 1966.
COMPETITION NO. 66-568A

SCHOOL DISTRICT No. 67
(LADYSMITH)
Applications are invited for the following listed positions:
HOME ECONOMICS
A full-time position at the Ladysmith Secondary School (26 teachers —480 pupils.) This is a modern well equipped school.
GIRLS' PHYSICAL EDUCATION
A half-time position with other subjects to suit is available at the Chemainus Secondary School. A modern well equipped school (21 teachers—350 pupils.)
INTERMEDIATE GRADES—
5 - 8 LEVEL
At the Chemainus Elementary School (10 teachers—340 pupils).
Applications to be sent to Mr. R. S. Price, District Superintendent of Schools, Box 789, Ladysmith, B.C.

SCHOOL DISTRICT No. 66
LAKE COWICHAN
Applications are invited for the following positions:
NITINAT ELEMENTARY — 2-room school beside the Lake, 30 miles from village of Lake Cowichan.
Primary
CAYCUSE ELEMENTARY — 2-room school near the Lake, 20 miles from village of Lake Cowichan.
Primary
J. H. BOYD ELEMENTARY — 4-room school in the village of Lake Cowichan.
Primary
Applications should be directed to Mr. R. S. Price, District Superintendent of Schools, Box 789, Ladysmith, B.C.

SCHOOL DISTRICT NO. 65
(COWICHAN)
"The valley warmed by the sun"
This board welcomes your application for:
Cowichan Senior Secondary School
1. Qualified senior girl's physical education. Teacher with some English 10.

Application should be sent to Mr. A. D. Jones, District Superintendent of Schools, Box 248, Duncan, B.C. Please state type of certificate held, years of experience, age and enclose a copy of your most recent inspector's report. Full credit for recognized teaching outside the province.

SCHOOL DISTRICT NO. 66
LAKE COWICHAN
STANLEY GORDON ELEMENTARY —16-room school in village of Lake Cowichan.
1. Primary
2. Intermediate
3. Slow Learners Intermediate
4. Choral Music with other subjects
5. Grade Seven.

Applications should be directed to Mr. R. S. Price, District Superintendent of Schools, Box 789, Ladysmith, B.C.

SCHOOL DISTRICT NO. 71
(COURTENAY)
ELEMENTARY
Comox—Grades 5
Courtenay—Grade 4
Royston—Grades 5-6
Tsolum—Grade 7 and Grade 1
Comox Airport—Grade 7
COURTENAY SENIOR SECONDARY
Home Economics (full time)
Girls' P.E. and choice
Applications with reference and phone number should be sent to: C. E. Ritchie, District Superintendent, Box 1179, Courtenay, B.C.

29 SITUATIONS WANTED MALE

MAN AVAILABLE FOR PART-time garage work. Experienced front end, assisting in body shop, and preparing used cars for market etc. 386-0658.

QUALIFIED AND EXPERIENCED timekeeper, first aid attendant, with B Industrial Certificate, desires position. 479-6468.

EXPERIENCED MAN WITH ALL equipment will top, limb, fall and remove trees and stumps. Fully insured.
656-1789, anytime 479-3873

PROPERTY ADMINISTRATOR (banking) will exchange services for 2-bedroom apartment suite. Victoria Press, Box 393.

MEN AVAILABLE
Need a man for that job of gardening or housework? 384-3396.

CARPENTER - HANDYMAN, VERY reasonable. Phone GR 8-2545 evenings.

MOWING
Long grass cut down, back yards, vacant lots. EV 2-4644.

OLDER MAN, BUTCHER WITH general store experience, wishes employment. 384-0220.

IF YOU ARE TIRED OF YOUR old kitchen cupboards just phone EV 5-4283. Free estimates.

INTERIOR-EXTERIOR DECORATing, by hour or day, 385-7810.

REASONABLE GARDENING
Phone evenings, EV 4-3586

GARDENING WORK WANTED. Free estimates. 656-3738.

GUTTERS RENEWED, PAINT work. Low cost. GR 8-2742, GR 8-3798.

PAINTING IS MY HOBBY, Reasonable. 656-3427.

LANDSCAPING, GARDEN CLEANup, pruning, etc. 382-0201.

WORKING MAN, 50, DESIRES steady employment. 386-7962.

18 YEAR OLD DESIRES ANY type of summer work. 478-3897.

YOUNG MAN 19, DESIRES LABouring job. 388-8095.

PAINTER, EXPERIENCED, DEsires work. Phone 386-7642.

30 SITUATIONS WANTED FEMALE

WOULD LIKE TO BABYSIT 1 OR 2 children. My home. Town and Country area. References. EV 6-7237.

CHILD CARE IN MY HOME, Esquimalt area. Phone 386-0737.

ENGLISH SECRETARY DESIRES permanent appointment. 386-0883.

WILL BABYSIT IN MY HOME. 479-7478.

WILL BABYSIT, MY HOME. Townley, Foul Bay area. 386-0861.

IRONING, MENDING, MY HOME. Phone evenings, 386-6618.

32 BANDS, MUSICIANS, ORCHESTRAS

LEAD GUITAR PLAYER TO PLAY for Western singer. Must be able to pick out any Western tune. Phone 658-3204.

36 BUSINESS SERVICES AND DIRECTORY

Bricklayers

FIREPLACES, CHIMNEYS AND repairs, etc. EV 2-1391.

Bulldozers

HENSON BULLDOZING LTD. Loading, hauling, excavating, land clearing and demolition. Phone 479-4234 anytime.

BULLDOZING AND LAND CLEARing. 642-5483.

Carpenters

ENGLISH CABINET MAKING Kitchen cabinets, general carpentry. Free estimates. G. Coultas. 479-1663.

R. WARD — EV 3-6208
Complete carpentry service. Superior work at reasonable rates.

Carpenters

VICTORIA FIXIT SHOP
Carpentry, painting, paperhanging, ceramic tile, tile floors, roofing, small appliances. We do it for less. We fix anything. Free pickup and del

60 FUEL

Wood and Sawdust

TOTEM LOGS
240 LOGS $15.50
Delivered to basement storage.

HARKNETT FUEL
2333 Gov't. St. 384-9381

SPECIAL — SPECIAL
DRY INSIDE FIR
Hand loaded, very clean, 12" lengths for furnace, fireplace, kitchen range.
FIR PLANER ENDS
Kiln dry. 2x4, 2x8, 2x10. Stove lengths. Agricultural sawdust, shavings. Immediate delivery.
SOOKE FUEL CO.
EV 2-2211 EV 3-8925

Fertilizer-Sawdust
Double screened for lawns and gardens. By bulk or blown. Prest-to-logs. Pick up or delivered. Dry shavings — Special Two weeks only $ units $5.95
Ideal Fuel Co. Ltd.
EV 2-4622 EV 3-2832

DHILLON FUEL, 383-3811
Dry cord wood, fir, 2½ cords, $20
Dryland mill wood, 2½ cords, $16
Kiln dry planer ends, 2½ cords, $16
Dry cedarwood, 2½ cords ... $10
Sawdust for fuel and fertilizer.

61 BUILDING SUPPLIES

MOORE-WHITTINGTON LUMBER LTD.

"SCENEORAMIC"
Sliding Aluminum Patio Doors

6'0"x6'8". Regular Price $128.73 CASH PRICE $75.60

6'0"x6'8". Regular Price $133.17 CASH PRICE $80.45

Larger sizes available at similar savings. These doors are manufactured in our "TROJAN" Aluminum Door Plant and are guaranteed by MOORE-WHITTINGTON.

PLYWOOD
Handy Panel Cuttings
FOUR WALLS FULL IN NEW RACKS
Hundreds of panels that accumulate in Moore Whittington's manufacturing plant. Everything marked. Compare Prices!

YOU WILL BE AMAZED!

11c each	22c each
33c each	44c each
55c each	66c each
77c each	88c each

99c each
Various sizes and thicknesses

4x8 MAHOGANY V-GROOVED PANELS
WHILE STOCK LASTS
PER SHEET ... $2.95
CASH 'N' CARRY

FOR YOUR CONVENIENCE
M. W. will provide FREE cardboard CAR RACKS to carry home your purchase.

10% DISCOUNT OFF
OLYMPIC STAINS
Unlike paint, "OLYMPIC" sinks in and actually becomes part of the natural grain and texture. Won't crack, peel, flake or blister. Comes in a good range of colors. See our window display. SPECIAL.
Regular Price, per gal., $8.85
SPECIAL, PER GAL. $7.95
Limited Stock

SEE M-W SIGN
OFF BAY STREET, JUST WEST OF GOVERNMENT. 2614 BRIDGE STREET.
Phone 386-1331

STEWART & HUDSON LTD.
Building Supply Centre
FOR GREATER VALUES

DECORA PAINT SALE
Quality guaranteed by MONAMEL. Exterior oil or Latex-Interior Semi-gloss Latex and Porch Paint. One Low Price.

Quarts	$1.69
Gallon	$5.98

SHINGLE or FENCE STAIN.
Choice of 3 colors, Gallon ... $1.99
Paint Remnants Corner—Various Items, Interior and Exterior. All good quality and colors.
Per quart ... 99c
Gallon ... $2.95

U-BUILD-IT KITS

Plywood KAYAK Kits	$13.95
Cedar PICNIC TABLES	$13.95
Cedar COMPOST BOXES	$9.95

CORRUGATED PLASTIC
In large choice of colors. Ideal for carports; patios, fences, etc.

25"x96". Light weight	$2.37
25"x96". Heavy weight	$4.49
2" metal downspouts, 10 ft.	$1.39
3" metal downspouts, 10 ft.	$2.19
2" downspout elbows	.29

PLASTIC COUNTER TOPPING
ARBORITE Woodgrains, 4x8 ... $16.50
Marble patterns, 4x8 ... $14.99
PERSTOP in Glitters of white, sand and turquoise, 30"x110" ... $16.88

CLEARANCE SALE
Popular golden ash exotic plywood. V-grooved, at random.

3/16x4x8, matched	$5.99
4x4x8, matched	$6.99
4x4x8, mismatched	$7.99

ROLL ROOFINGS

2-Ply, 45-lb., 100 sq. ft.	$2.95
3-ply, 55-lb., 100 sq. ft.	$3.65
Mineral Surface in Colors—90-lb., 100 sq. ft.	$4.95

P.V. HARDBOARDS

¼x12"x96", each	.29
¼x36"x48", each	.73
¼x48"x48", each	.98
¼x48"x96", rej.	$1.49
¼x48"x96",	$1.95
¼x48"x48", squaretex	$1.99
¼x48"x96", woodgrain in teak, elm, ash, walnut, No. 2 grade, Per sheet	$3.99
¼x4x8 Economy willow design to clear	$3.49

LUMBER
1000 Ft. Lots

2x4—6 Econo	$29.00
2x4—8 Econo	$43.00
1x6 Econo Boards	$39.00
1x8 Econo T & G	$39.00
1x8 Econo Boards	$45.00
1½x10 Forest Siding—Suburban grade. R/F	$67.00

STEWART & HUDSON LTD.
Gorge at Dunedin St.
Next to Plywood Mill
Phone 386-3211
OPEN SATURDAYS TILL 5:30

FOR THE GARDENER & HANDYMAN

STEPPING STONES ... from 35c
GARDEN STAKES ... per bdle. 50c
Ready Mix MORTAR, any quantity.
Quick Mix Concrete and Topping.
ALBITOL — Best on the market for bonding new concrete to old surfaces.
P.V.C. Bonding agent for plasterers.
TOOLS FOR ALL TRADES.
Open Saturdays till 1 p.m.

ISLAND BUILDING SUPPLY COMPANY LTD.
875 Gorge Road East EV 2-5178
Opp. B.C. Hydro Bus Depot.

61 BUILDING SUPPLIES

CUBBON LUMBER
515 Alpha Street 386-3288

FARMER & HANDYMAN SPECIALS
1,000 FT. AND OVER LOTS

1x6 and wider, cedar boards, R/L, Econ.	$29.00
2x4 Econ, cedar, R/L	$29.00
2x8 Econ, Random lengths	$29.00
1x6 Econ. R/L Flooring	$29.00
1x8 Econ. R/L Flooring	$32.00

TAKE-HOME LUMBER SHORTS SALE

	S ft.	S ft.
4"x8" Rough (12 pcs.)	$ .84	$1.28
1x2 S4S (12 pcs.)	1.00	1.50
1x3 S4S (6 pcs.)	.70	1.00
1x4 S4S (6 pcs.)	.92	1.36
1x6 S4S, S/L, or T&G	.84	1.28
1x8 S4S, S/L, or T&G	1.04	1.57
1x10 S4S, S/L, or T&G	1.32	2.08
1x12 S4S (4 pcs.)	1.60	2.40
2x2 S4S (6 pcs.)	1.00	1.50
2x3 S4S	.21	
2x4 S4S	.29	
2x6 S4S	.45	
2x8 S4S	.60	
2x10 S4S	.75	
2x12 S4S	.90	

WALLBOARD SALE

3/16 4x8 V'd Pre-finished Mahogany	$ 3.99
3/16 4x8 V'd Satin finished Mahogany	2.99
3/16 4x7 V'd Satin finished Mahogany	2.75
1/8 8x6 Mahogany	1.49
1/8 32x96 Mahogany	1.73
1/8 4x8 Hardboard	1.49
3/4 4x8 No. 2 Birch	15.95
3/8 4x6 Gyproc	1.92

4x8 'D' PLYWOOD SALE

SANDED D		ROUGH D	
¼	$3.49	5/16	$2.67
⅜	$4.67	⅜	$3.15
½	$5.99	½	$4.35
⅝	$6.99	⅝	$5.39
¾	$7.99	¾	$6.50

LUMBER SALE

50 pcs.	2x4	6' Econ. Fir	$7.95
25 pcs.	2x4	8' Econ. Fir	5.75
25 pcs.	2x4	10' Econ. Fir	6.95
25 pcs.	2x4	12' Econ. Fir	8.25
25 pcs.	2x3	8' Milirun	6.75
25 pcs.	2x3	6' Cedar	4.95
25 pcs.	2x4	6' Cedar	5.95

CUBBON LUMBER
Open Six Days a Week to 5:30 p.m.

KEEN DISCOUNT BUILDING SUPPLIES LTD.
2951 Bridge St. 384-3134
"YOUR ARBORITE HEADQUARTERS"
ARBORITE, 4x8 ... $16.50
ALL standard and woodgrain furniture finish patterns.
VERSA BOARD for floor underlay etc.

½—4x8	$4.99
¼—4x8	$5.39

CORRUGATED PLASTIC PANELS, 7 oz. — 6 colors

25½x96"	$3.75
25½x144"	$5.75
VINYL ASBESTOS TILE	
1/16 ga. —9x9	9½c
080 ga. 9x9	12c
1/16 ga. Mosaic	25c

BI-FOLD DOORS

2'0" x 6'6"	$12.70
2'6" x 6'6"	$14.50
3'0" x 6'6"	$15.70

PEG BOARD

¼—4x8	$4.85
HARDBOARD PANELS	
¼—4x8	$2.80
⅛—4x8	$1.95
CITATION HARDBOARD SPECIAL	
4x8	$4.99
PLASTIC WALL TILE	
Each	3½c

20% OFF
SHERWIN WILLIAMS PAINTS
FURNITURE LEGS
Complete sets from ... $2.25
BANQUET TABLE LEGS
Sets from ... $11.75
WOODTONE PLYWOOD SPECIAL
Honey and walnut ... $4.35
METAL AND WOOD MOULDINGS
AMEROCK CABINET HARDWARE
KWIK SET — LOCK SETS
We Welcome Your Enquiries
WE SHIP ANYWHERE

S. J. PEDEN LTD.
Building Supplies
MAHOGANY DOORS
Excellent Stain and Paint Grade
All Sizes Available

2'0"x6'6"x1⅜" and under, ea.	$5.89
2'4"x6'6"x1⅜" each	$6.29
2'6"x6'6"x1⅜" each	$6.49
2'8"x6'6"x1⅜" each	$6.99

VINYL ASBESTOS TILE

9x9 1-16 gauge	10¼c
12x12 Mosaic	25c

TREMENDOUS COLOR CHOICE CEILING TILE
4 sizes—84 sq ft ctn only ... $8.88
CORRUGATED P.V.C. PANELS
WHITE - GREEN - YELLOW
26" x 8' only $2.35
26" x 10' ... $3.59
26" x 12' ... $4.49
FIR PLYWOOD

UNSANDED		SANDED	
5/16	$2.67	4x8 ¼	$3.49
⅜	$3.15	4x8 ¾	$4.67
½	$4.35	4x8 ½	$5.99
⅝	$5.39	4x8 ⅝	$6.99
¾	$6.50	4x8 ¾	$7.99

Open All Day Saturday
S. J. Peden Ltd.
2855 Quesnel St.
Between Market and Topaz
One Block East of Douglas
Phone 386-3464

START YOUR SUMMER COTTAGE
NOW. Basic material for 12'x20' cottage $268.50.
50 feet picket fencing ... $18.50

SAANICH LUMBER YARDS
3041 Douglas St. EV 5-2486
Near the Mayfair Shopping Centre

LUMBER SPECIALS
Buy Direct—Wholesale Prices
LUMBER PLYWOOD
Everything for the home builder. Before you buy, check our prices.
SHIPLAP:

1x8 Fir	$35
1x10 MR/Cedar	$74
1x10 Hem, No. 2 and BTR	$70
1x10 Hem, Boards	$55

DIMENSION LUMBER:

2x4—8' precut studs	$33
2x4—R/L Fir	$33
2x6, 2x8, 2x10 Fir	$39
1x2, 2x2, per lin. ft.	2c
4x4 Cedar Posts, lin. ft.	13c

We welcome all inquiries. FREE estimates. Immediate delivery service to all Vancouver Island and Gulf Island points.
HOME LUMBER BUILDING SUPPLIES
409 David St. EV 2-2211

26"x96" P.V.C. corrugated plastic panels—Green and Yellow. Only $1.99

LANGFORD BUILDING SUPPLY
Open seven days a week
940 Goldstream Ave. GR 8-1728

COLUMBIA READY MIX LTD.
Ready mix concrete deliveries. Monday thru Saturday. Plant 478-1414, Res. 478-2737.

DEMOLITION SALE — 24 FT. 2X8, 20 ft. 2x8, 20 ft. 6x8, 14 ft. 3x10 and 2x10. Shiplap, windows, doors, Donnacona, plywood, Conduit, electrical boxes. Phone GR 9-1218.

R. A. GREEN LUMBER CO. LTD.
Douglas St. 385-9774

WALTER'S LUMBER CO. LTD.
1080 GOLDSTREAM AVE.
GR 8-2621 OR GR 7-2184

SAND AND GRAVEL. USED brick. OK Trucking Co. Ltd. 386-3414.

LIKE NEW — 100 CEMENT BUILDING blocks. Also steel fire escape. 385-9090.

62 FURNITURE

B B B B B B B B B B B B

MID-YEAR CLEARANCE
OF NEW and USED FURNITURE CONTINUES for the WEEK ONLY!

2 Pc. Colonial Chesterfield suite, Wing back, Airfoam, Reg. $395 ... $229.50
2 Pc. Leatherette Settee and Chair ... 89.50
3 Pc. Colonial Daveno, Chair and Swivel Rocker ... 169.50
Leatherette Vinyl Recliner, Gold. Reg. $129 ... 89.50

FREE DELIVERY
9x12' Dupont 501 Nylon Carpet ... $129.50
9x12' Viscose Rug with underfelt ... 54.50
Maple finish bedroom suite, 8 Drawer Dresser, 5-Drawer Chest, Panel Bed ... 132.50
Swivel Chrome Bar Stools. 4 only. Various Colors, NEW ... 12.50

EASY CREDIT TERMS
White and Gold Bedroom Suite, Double Dresser, Chest, Panel Bed ... 149.50
Unfinished Combination Drop front Desk and 3 Drawer Chest ... $ 27.50
Walnut finish Student's Desk, NEW ... $ 21.95
3 Pc. Bronzetone Dinette Set, Drop leaf table ... $ 29.95
3-seater Love Seat, Nylon Frieze, NEW ... 79.50

FREE PARKING
7' Patio Umbrella and Round 42" Patio Table, NEW ... 2 for $49.95
Hall Runner 27" Wide, Tweed Viscose rubber cushion back, per lin yd. ... $ 2.10
30" Westinghouse Electric Range ... 79.50
Walnut finish 30", 4-Drawer Chest, NEW ... 27.50
Tall China Cabinet, Walnut Arborite, Sliding Glass Doors ... 89.50

STANDARD FURNITURE BARGAIN BASEMENT
Scollard Bldg. View St. EV 2-5111

B B B B B B B B B B B B

TRADE-IN SPECIAL
3'3" continental bed unit, complete ... $59.50
Walnut chiffonier ... 39.50
Grey nylon Cogswell rocker, as new ... 49.50
Delicraft walnut buffet and Hutch ... 139.00
Maple Buffet and Hutch ... 119.00
Yellow birch drop-leaf table ... 19.95
Many summer cottage or rec room specials in used chesterfield suites and chairs.

EASY TERMS
HOME FURNITURE
825 Fort St. EV 2-3138

CLEARANCE
Colonial Chesterfields
12 Only
SAVE UP TO $100
Priced From $330
CONTINENTAL HOME SUPPLY LTD.
851 Johnson St. 386-2458

CHESTERFIELD SUITE
2-piece sectional corner chesterfield, like new condition. Avocado green, nylon. $75
MAIS FURNITURE
1821 Cook EV 5-2435

KILSHAWS AUCTIONEERS
Buy — Sell
Cash
Guaranteed Appraisals
1115 Fort EV 4-6441

LUND'S AUCTIONS
Tuesday and Saturday
ALL HOUSEHOLD FURNISHINGS TOOLS, CARS, BOATS, ETC. PHONE FOR FREE APPRAISAL
936 FORT ST. EV 6-3308

MAYNARDS AUCTIONEERS
Furnishings purchased outright or sold on consignment. Appraisal without obligation.
HIGHEST PRICES REALIZED AT
MAYNARDS 385-3191

CLEANING
Two-piece chesterfield cleaned, deodorized, in your own home from $17. All work guaranteed. We also clean carpets. Call Ambassador Home Service. EV 2-5332.

PERSONALIZED RE-UPHOLSTERING service in the home. Phone 382-5111 and ask for J. Worden or G. Hodgson. Standard Furniture Co., 737 Yates.

WALNUT DESK, CHESTERFIELD, dining room suite, household furniture, etc. All in good condition. Ph. EV 5-5383. 1405 Harrison, off Yates.

CHROME KITCHEN SET, DOUBLE bed and dresser, limed oak; lady's dressing table and bench; electric range, 30" automatic. EV 5-8237.

WANTED — BEDROOM SUITE. Must be in good condition. 479-4887.

CHESTERFIELD AND CHAIR. Very good condition. $55. GR 7-1930.

63 MUSICAL INSTRUMENTS

RENT A PIANO!
Choose from over 50 pianos, new and used.
Rent applied if purchased.
Easy Terms
BETTER VALUES at FLETCHER BROS.
2020 Douglas 383-0248

HALL & FAIRFIELD MUSIC CENTRE
Everything in Music
MUSICAL INSTRUMENTS
MUSIC LESSONS
Open Wednesday afternoons and Friday evenings.
728 Fort EV 5-8342

NEW BELL-LESAGE PIANO, $393. Full 88 note keyboard, direct blow action, white spruce soundboard, matching bench included. Trades accepted, special budget terms. Woodward's, Second Floor, Mayfair, 386-3322.

BELL UPRIGHT PIANO. RECONditioned and tuned, $200. Other pianos, $285 and $385. Refinished. Willis Music Studio, 1320 Broad, phone 385-5242.

BEFORE YOU SELL, TRADE OR buy your piano or organ check with Woodward's. No cost or obligation for fair value appraisal. Woodward's, 2nd floor Mayfair, 386-3322.

SMALL UPRIGHT PIANO FOR beginner or rumpus room — a steal at $175. Reginald Stone Organ Studio, 1239 Broad Street (near Eaton's). Phone 383-6239.

ANTIQUE PIANO FOR SALE. 477-2989.

HEINTZMAN UPRIGHT GRAND piano, walnut case and stool, very good condition, $550. GR 7-4320.

WE BUY USED PIANOS FOR cash. Phone EATON'S Music Centre 382-7141.

SMALL UPRIGHT PIANO. GOOD tone. $275. 656-2808.

MUST SELL CLARINET. IN GOOD condition, $40. EV 2-3216 after 6.

DE LUXE 4-PICKUP BELTONE guitar and accessories. EV 5-2691.

GUITAR AND AMPLIFIER FOR sale. Offers. GR 9-1390.

63A MUSIC TEACHERS

PROFESSIONAL INSTRUCTION
PIANO
BERNIE PORTER MUSIC STUDIO
1724 Douglas Street EV 2-9342

LEARN FOLK GUITAR. SPECIALize in finger picking. 386-8223.

64 TV, STEREO, RADIO SALES AND SERVICE

RADIO COMMUNICATIONS
* Johnson citizens band radio.
* Marconi V.H.F. band mobile radi..
* Marconi radiophone for boats.
* RADAR * RDF * SOUNDERS
* LORAN
SALES AND RENTALS
Ball and Shemilt Electronics Ltd.
No. 1 West Burnside
386-7702

Stereo, Hi-Fi and TV, black and white, or color, featuring the island's largest selection of stereo. Choose from Electrohome, Philips, RCA, Grundig and Zenith.
KENT'S LTD.
742 Fort St.
Sales: 383-7104 Service: TV Rentals 383-3513

TELEVISION—RADIO
MAJOR APPLIANCES
Repairs made in your home or in the service building by competent technicians and backed by famous HBC guarantee. You can charge it or use your PBA. Dial 385-1311.
THE BAY

TV RENTALS
By the week or month
BUTLER BROTHERS
EV 3-6911 1720 Douglas St.

1 month money back guarantee on used TV's.
Quadra Appliance Servicenter
3514 Quadra St. EV 5-6422

TV CHECKUP
$15, plus parts, installed, includes pickup and delivery. Butler Brothers, 3396 Douglas, EV 3-1511.

12" PORTABLE TV COMPLETE with stand and rabbit ears, $70. 386-9068.

KILNER'S TV SERVICE
Calls $3.00 Phone EV 2-7475

CHESTER LITTLE TV AND RADIO repairs. Calls $3. EV 4-4550.

65 MOTORCYCLES

"JUST ARRIVED"
Shipment of the new 1966½ Yamaha "Sport 80" — All new design. Hi-performance motor. Only $395.00.
PLUS
Shipment of Yamaha, "Trail 80's" with famous Hi-Torque Rotary Valve Motor, double strength frame and many other features.
SEE THESE NOW AT MULLINS MARINE SALES LTD.
925 YATES STREET
VICTORIA, B.C. EV 2-1928

HOME OF HONDA
Honda happy or bus blue? Banish the expense and inconvenience of bus travel.
HONDA
The economical carefree way to commute.
Priced From $274—Terms

LES BLOW MOTORCYCLE SALES
2940 Douglas St. EV 4-7843

THINKING OF SELLING?.
WE SELL ON CONSIGNMENT
Bring your bike in NOW. Many people are looking for used bikes.
SEE US AT
AMOR SALES
3400 Douglas St. 386-3033

HONDAS! ALL MODELS AVAILable. Priced right. Free instruction for beginners!
BROOKLANDS MOTORCYCLES
937 Fort Street 383-5926

SUZUKI 80 SPORT. VERY GOOD condition. 4700 miles. Offers. Ph. EV 4-7539.

WANTED — 90-120 C.C. MOTOR bike, reasonable, for cash. EV 5-7603.

'64 HONDA 50, EXCELLENT CONdition. Best offer takes. EV 2-4814.

66 BICYCLES

SUMMERTIME IS BICYCLE TIME. We stock top quality brands at reasonable prices. Don't delay. Buy yours today. Easy terms. Robinson's, 1307 Broad St. EV 5-3429.

BICYCLE SALE NOW ON
Bicycles made by Raleigh 3-speed $39.50, 3 bicycles at $12.50 each. Electronic Bike Shop, EV 5-9813. 702 Johnson Street.

RALEIGH 3 SPEED WITH SPEEDometer good condition $15. 382-0788 after 4 p.m.

BICYCLES, NEW AND USED
Trades Accepted—Repairs
Russ Hay, 2542 Gov't. EV 4-4722

BOY'S C.C.M. BICYCLE, 28 INCH, $20; Girl's C.C.M. bicycle, 26 inch, $15. 385-7517.

FOR SALE GIRL'S BICYCLE ALmost new. 383-0735.

1964 HONDA 125 TWIN. $200. 656-2526.

67 STOVES AND FURNACES

FOR SALE — COMPLETE HOT water heating system. Automatic. Telephone 382-9050.

RANGE AND FURNACE REPAIRS —Boilers and Cycios oil burners installed. 477-4912.

CYCLOS FLOOR FURNACE, DRUM and stand, good condition. $25. Ph. EV 5-8552.

70 HEAVY EQUIPMENT

FOR SALE
1 Parker Gravel Washer Model 30 complete with Parker Sand-o-wheel Model 12 and CMc Portable Conveyer 35'x24". Unit capacity 8-10 yards per hour. Unit in use only one year. For further information contact A. J. Learmonth—Western Mines Ltd., Box 8000, Campbell River, B.C.

71 FARM IMPLEMENTS

BUTLER BROTHERS TRACTOR SHOP
Headquarters for proven
J. I. CASE
Utility and farm equipment
Keating X Road 652-1121

MAYHEW and STRUTT LIMITED
For the Finest in FORD FARM and INDUSTRIAL Equipment
2300 DOUGLAS Street
386-7704

ISLAND EQUIPMENT DUNCAN Ltd., John Deere Dealer. Victoria representative, Jack Middleton — GR 9-4327.

72 MACHINERY

HYDRAULIC FRONT END LOADER on rubber $300. Sherman backhoe and front end loader digs 10 ft. EV 2-0784.

MASSEY - HARRIS TRACTOR 37 G.M.C. Tandem log bunks; utility trailer. Diamond, 652-2509.

HYDRAULIC SHAKE MACHINE, splits straight or tapered. EV 2-4853.

30-INCH CHAIN SAW. PHONE EV 2-4853.

73 TOOLS FOR RENT

Rototillers — Compressors
Rock Drills — Concrete Breakers
Pumps — Space Heaters — Mixers
Alf Becker
2981 Tillicum EV 4-6414
Floor Sanders and Polishers

74 GARDEN SUPPLIES

Fertilizer

DUCK MANURE 50c A BAG. Sidney Duck Farm. 656-1412.

Plowing, Rotovating and Cultivating

C. STARCK, ROTOVATING LAWNS, etc. Tractor, hand machines. (7th yr), Tall grass cut. GR 9-3137, EV 3-1034.

FLECK AND HOSKIN—HAY CUT, raked and baled. Rotovate, plow, cultivate, level, light clearing and post holes. GR 9-2283.

JACK'S TRACTOR SERVICE. ROtovate, plow, level. Hay cut, raked and baled. GR 9-1586.

ANDY'S TRACTOR — ROTOVATE, plow, level, post holes. GR 9-6329.

DON'S TRACTOR SERVICE. PLOW, mowing, rotovate, level. GR 7-3913.

AL PISTELL ROTOTILLING, TALL grass cut, average $5. 383-7345.

74 GARDEN SUPPLIES

Top Soil Rocks and Fill

LANGFORD TRUCKING AND EXcavating. No. 1 peat or loam topsoil; also manure, 6, 7 or 8-yard load. COD only, please. W. A. Rudell, 478-3517.

SHREDDED PEAT SOIL—GARDEN sand, manure, gravel, fill. Soil and manure by the sack. E. Nixon Ltd. GR 9-1307.

Best METCHOSIN topsoil, no weeds or clay, excellent for lawns and flower beds.
LAYRITZ NURSERIES. GR 9-3434.

VALLEY FARMS, PEAT SOIL, chicken manure. 478-2590; 478-1073.

CLEAN FILL, SAND AND GRAVEL. OK Trucking Co. Ltd. 386-3414.

A-1 SHREDDED BLACK PEAT loam. $3.50 yard, $1 sack. 385-4356.

79 SPORTING GOODS

30/30 Sav. $45; 308 Sav. 14X scope $159; Husq. 7 mm Magnum 4X scope $159; 30/30 Win. $69; 308 Win. auto. $159; Win. Mod. 12 trap vent rib $275; 12 Ithica dble. $52; 12 ga. Star over and under $159; 12 Higgins pump, rib and choke, $59; M4 Ruger Magnum $127; Smith 41 .22 auto. $124; .22 Hi Stan. $49; 38 S&W $14; .22 Western $47.
See the new Franchi shotguns
Autos and over and unders
HUGE SELECTION
ROBINSON'S
1307 Broad St. EV 5-3429

LIMITED NUMBER OF FOLDING landing nets on special at $2.50. Complete line of salmon and trout fishing gear at Ralph Wherry Sporting Goods, 939 Esquimalt Rd. EV 3-7714.

SWIM FINS, MASKS, SNORKELS, "Sea Gliders" water skis, parts and accessories. Top quality. All sizes at Victoria's Water Sports Centre. Scuba Shop — 1619 Douglas.

WANTED TO BUY
used golf balls
RAY'S SPORTS CENTRE
1692 Douglas St. EV 5-8312

80 BOATS AND MARINE

DISTRIBUTOR SPECIAL WHILE THEY LAST

4 ONLY—14' TRAVELER "Comets." Hardware, back-to-back vinyl seats, lights, steering. 2-year guarantee.
REGULAR $925.00
SPECIAL $786.00
4 ONLY — 14'2" TRAVELER "Polaris." Sleeper seats, hardware, lights, steering, 2-year guarantee.
REGULAR $1,095.00
SPECIAL $930.00
2 ONLY—16' TRAVELER "Atlas." Sleeper seats, hardware, lights, steering, 2-year guarantee.
REGULAR $1,595.00
SPECIAL $1,365.00

MULLINS MARINE SALES LTD.
927 Yates St. EV 2-1928
AT THE SIGN OF THE BIG MERCURY

1966 5 h.p. air cooled Clinton outboard, 2-gal. tank, $189.
BRIGGS-STRATTON and TECUMSEH engines from $78.80.
Parts and Repairs.
VIC. LAWNMOWER HOSPITAL
834 Johnson St. 383-5552

WEEKLY SPECIAL
14' 3 thermoglass de luxe, 1965 Evinrude 33 hp, 700 lb. tilt trailer. Demonstrations by arrangement. Save $263.00. Sale $1549.00.
OAK BAY MARINE
SALES AND SERVICE
1327 Beach Drive
384-4141

VAN ISLE OUTBOARDS
656-2665 SIDNEY
PHONE ANYTIME
DEMONSTRATOR. SAVE $200
16' TRAVELER. 65 h.p. Mercury with 1,000 lbs. capacity trailer.
1964—35 h.p. Mercury ... $425
1958—70 h.p. Mercury Elec. ... $425

NEW BRONZE DINGHY LIFTING davits mounted on swim grid. Rudder and propeller shafts made to order. "Simplex" trolling gurdies and blocks with hydraulic drives.
SMITH BROS. FOUNDRY & MACHINE WORKS LTD.
632 Pembroke St. 384-1625

SPORTSMAN SPECIAL, MUST sell 14 ft. 6 in. Dreamboat, 25 h.p. electric, remote controls, windshield, trailer, like new. Boat and trailer comes with 1958 Dodge Mayfair, mint condition. $695 complete package deal, or nearest offer. 386-1750 after 6 p.m.

36' FIBREGLASS TWIN DIESEL "Melody B," just completed by Canoe Cove Marina. Owner will be aboard at Canoe Cove for few days then will move boat to Vancouver. Van. phone 266-6312.

17-FT. TURNER SEA SKIFF. Semi-displacement hull, 4 cyl., 45 h.p. Graymarine. Full convertible top. Monel tanks and shaft. Good condition throughout. $750. Phone GR 8-4309.

NEW GLASS CARTOP AND 3-H.P. Johnson, extras. Plus '55 Plymouth wagon, new motor, rigged for camping etc. No junk. $650 or will sell separate. 382-4633.

NEWLY OVERHAULED 5 H.P. Briggs-Straton inboard, complete with clutch, shaft and propellor. Will sell or trade for larger unit. GR 9-6167 or GR 9-3071.

SEAGULL MODEL 102, LONG shaft, clutch, excellent running condition, $100; 12 volt, near new alternator, $45; brass heat exchanger, $75. 383-7893.

CHARTER NEW CAL 20s AND 25s. Sailing holiday of a lifetime. Fully equipped and insured. Book now for summer vacations.
BOSUN'S LOCKER, 580 Johnson St.

PRIVATE SALE—1959 18-HP EVINrude, new rings, etc., $200. Also 35-hp electric start Evinrude, new water pump, runs well, $150. Or any offers. 478-4572.

FOR BRIGGS-STRATTON, KOHLer, Tecumseh and Clinton engines and parts, see B.C. Power Mower Sales, 832 Fisgard, EV 2-6513. New motors from $65.

14'4" GLASSCRAFT, NEW MOTOR 33 horsepower, electric start, new battery, top, trailer and extras as new $1750. 382-6918.

21-FT. CRUISER, 70 H.P. MERcury. $1,500 or offer. Phone or call after 6 p.m. 656-1774. 10051 3rd St., Sidney.

NEW 10 FT. 4 IN. FIBREGLAS car top and 3 h.p. Johnson twin. Oars, anchor, cushions, roof rack. Firm $325 for lot. 382-4633.

FOR SALE, 19 FT. DAY CRUISER. 10 Briggs inboard. $700 or nearest offer. Phone 479-2240.

SEE US FOR RECONDITIONED marine engines and parts. Orr Marine, 31 Erie St., EV 2-5613.

TRADE CRUISER AND CASH FOR 8-knot boat. Apply Box 1079, Fulford Harbour.

BELLBOY DE LUXE "16" ELECtric start motor and extras, like new. Trade car and terms. 478-1824.

WANTED — EVINRUDE OR JOHNson outboard, 5½ - 10 h.p. Good condition. EV 2-8424.

FOR SALE—23-FT. CABIN BOAT, 125-hp Chrysler engine. $1,100 or best offer. GR 8-1963.

CANOE COVE MARINA LTD.
BERTRAM AND SHEPHERD
Swartz Bay 656-2612 Sidney, B.C.

NAVIGATIONAL CHARTS
VAN ISLE MARINA
Steve Dickinson 656-1138, Sidney

WANTED—BOAT TRAILER FOR 12' - 14' boat 500 to 1000 lb. capacity. GR 9-5771.

10' FIBREGLAS BOAT (UNSINKable) and tilt trailer plus oars $165. 382-0789 after 4 p.m.

13-FOOT PLYWOOD RUNABOUT, 25 h.p. Johnson motor. Tee-Nee trailer. Offers. Phone 383-4681.

FOR SALE, 12 FT. CLINKER-built inboard, $85 or near offer. GR 9-6080.

13 FT. CANOE KAYAK, $25. PH. EV 4-6794.

BRAND NEW PRAM DINGHY, $60. 386-1788.

BRIGG-STRATTON 2 H.P. EXCELlent condition, $40. EV 3-0196.

WANTED—JOHNSON, EVINRUDE outboard for parts. 478-4572.

30-FT. CABIN SLOOP WITH 3-H.P. inboard. Best offer. 382-0665.

COMPLETE JOHNSON 25 H.P. electric, $110. EV 4-9876.

FOR SALE — 12-FT. PLYWOOD boat; motor and trailer. $150.

FIBREGLASSED 11-FT. BOAT, 3½ h.p. outboard with gear shift. 477-4814

80 BOATS AND MARINE

MERCURY MARINE
SALE!
RECONDITIONED OUTBOARDS

64	JOHNSON 90 H.P. Elec., long, includes controls, etc.	$979
62	MERCURY 100 H.P. Elec., long, includes controls, etc.	$893
60	WESTBEND 35 H.P. Elec., includes controls, etc.	$295
59	EVINRUDE 35 H.P. Electric	$249
62	JOHNSON 28 H.P. Electric	$349
59	EVINRUDE 35 H.P.	$219
58	SCOTT 40 H.P. Electric	$179
57	JOHNSON 35 H.P. Elec., long	$179
60	GALE 5 H.P.	$145
64	MERCURY 20 H.P.	$395

"the action spot"
MERCURY MARINE
SALES & SERVICE
(Div. of Mayfair Motors Ltd.)
736 Cloverdale Ave. 385-8922

SPECIAL PRICES
CANADIAN EXPLORER TRAILERS
500-lb. Capacity ... $139
800-lb. Capacity, full tilt ... $229
900-lb. Capacity, full tilt ... $259
1100-lb. Capacity, full tilt ... $289

USED BOATS
16' Dreemboat—Runabout ... $299
14' Open planked with Deck ... $35
10' Squirt Runabout. Steering and Remotes and Windshield ... $185
12' Thornes Crusader ... $229

REDUCED SPECIAL
New 15' Thornes Heavy Duty ... $ 499
New 16' Thornes Deluxe Runabout ... $1295

ANGUS MARINE
2220 Douglas St. EV 4-7431

81 TIMBER

NEAR PRINCE GEORGE, 160 acres forest land, $4,500. Terms available. F. G. Rainsford, 824 Fort, Victoria, B.C. 382-7522.

WANTED — FIR OR BALSAM standing or felled timber. Perry Bros GR 8-2330

82 MISCELLANEOUS FOR SALE

MID-YEAR CLEARANCE
OF USED AND NEW
FURNITURE CONTINUES FOR THIS WEEK ONLY

Apartment-size Fridge	$79.00
Beauty Rest Box Spring and Mattress, 3'3"	$49.50
Chisholm Radio-Pitono Combination	$59.00
Red Maple Panel Bed, 4'6"	$34.50
Kenmore Wringer Washer	$49.00

FREE DELIVERY
EASY CREDIT TERMS

2-Pc. Chesterfield Suite, Raisin Nylon	$59.50
Bendix Automatic Washer	$89.00
Mahogany Lamp Table	$14.50
Fawcett Oil Range	$99.00
Mahogany Coffee Table, glass top	$14.50
G

90 PETS AND SUPPLIES

HARVEY'S PET FOOD — ALL meat, 2 lbs. for 35c. Harvey's Fine Meats Ltd., 2709 Quadra at Hillside. EV 3-2021, EV 3-3355.

ATTENTION
Breeders Exhibitors
Champion bred toy poodles 10 weeks. GR 9-1801.

MICHAEL WILLIAMS KENNELS
BOARDING AND TRAINING
Dogs and cats boarded. Large runs. PAT BAY HWY. 652-2112

PUREBRED GERMAN SHEPherd for sale. 4 months old. Silver in color. Phone Doug. 658-3386.

MALE SHETLAND SHEEPDOG, puppy 4½ months with shots. Mrs. E. J. Reed, Saanichton, 656-2330.

GOOD SHEPHERD SHELTER, Mill Bay. We have many nice puppies and kittens. 743-5569.

PAIR OF SIAMESE KITTENS, good for breeding, reasonable. EV 6-3782 after 5 p.m.

SPECHT'S AQUARIUM
and Pet Shop, 1229 Gov't. (opp. post office). Land tortoises, $1.95.

LOVELY KITTENS AND YOUNG cats are needing homes. CPA, ph. 383-6190, 384-9682.

COLLIE PUPPIES, MALE AND female. Suburban homes preferred. Phone 652-2780.

MINIATURE POODLE, 2 YEARS. House broken. $45. 386-7291.

SEALPOINT SIAMESE KITTENS for sale. 652-1875.

BLACK MINIATURE POODLE PUPpies. EV 2-6894.

REGISTERED PUG PUPPIES AND Collies. Cavalcade. GR 9-3931.

EXPERT POODLE CLIPPING. Granada Poodle Palour. EV 4-9466.

MELITA KENNELS — 479-2686
Cairn Terriers Exclusively

REGISTERED TOY BOSTON TERrier male, $40. 652-2761.

TWO LOVEABLE BLACK COCKER puppies. GR 9-4806 evenings.

GERMAN SHEPHERD, 9 MONTHS, papers and shots. EV 5-1645.

91 CHICKS, POULTRY, HATCHING EGGS, SUPPLIES

16-WEEK-OLD WHITE LEGHORN pullets. 652-2307.

CHICKENS AND GEESE FOR sale. 478-3526.

92 LIVESTOCK, SUPPLIES

HORSE AUCTION
25 HEAD
Alberta Saddle Horses Saturday, July 16th at 2 p.m. Duncan Rodeo Grounds. Gibson's Auctioneers Ltd.

WANTED STEADY SHIPPERS OF ungraded eggs. Premium prices paid. Phone Maplewood Farms. 478-4363.

FOR SALE — SCOTTISH HIGHland cows. One due to calve. Registered stock. $200 each. Cobble Hill 743-9441.

HEREFORD CROSS FEEDER steer. 4 year old American Shetland gelding. 478-3526.

8-YR.-OLD GELDING. ROPING experience. $260. GR 9-3359.

100 CARS FOR SALE

SPECIAL
RE-LOCATION SALE
DOLPHIN MOTORS LTD.
386-3527

LOW MILEAGE UNITS:

1965 R.4 Station Wagon. Approx. 4,400 miles. Demo.
1965 R.8 Automatic, Radio. Approx. 6,300 miles. Demo.
1965 CARAVELLE Combo Top. Approx. 8,200 miles $2,695
1965 LAND ROVER, Excellent. Approx. 17,000 miles $2,695

RE-LOCATION
SALE PRICES
3-YEAR WARRANTY

1964 ENVOY Epic $1295
1962 GORDINI $995
1962 GORDINI, 4-speed. Immaculate $1095
1955 FORD, auto., V-8, radio, very good mechanically $495
1964 FURY H/T. Loaded $2595
1958 BUICK H/T, Auto $500
1964 METEOR Auto $2195
1961 ENVOY Sedan $945
1963 AUSTIN 850 Van $595
1958 PLYMOUTH $650
1957 PLYMOUTH Auto $495
1960 HILLMAN Wagon $895
1964 R-4 Wagon $1095
1955 PREFECT, 2-dr Sedan $350
1963 R-4 Wagon $995
1955 CHEVROLET Sedan $300
1961 DAUPHINE, 4-speed $750
1953 PLYMOUTH Sedan ..... Offers
1959 MORRIS Wagon ..... Offers
1954 FORD Auto V-8 ..... Offers

SPECIALS
At
DOLPHIN MOTORS LTD.
386-3527
ROVER AND RENAULT
DEALER
PANDORA at QUADRA

RARE CONVERTIBLE, IMMACUlate 1939 Dodge Custom Royal. Red with black top. 52,000 miles. Full power. $1,495. Phone 479-1086.

TAKE OVER PAYMENTS ON beautiful 1958 de luxe Pontiac wagon, automatic 6, radio. Phone EV 3-8858.

1935 CHEV. TUDOR, AUTOMATIC transmission, good shape. Best offer over $95. Apply 305 Gorge Rd., Suit No. 3.

SELLING SECOND CAR, 62 CHEVY II convertible. One owner. Good condition and clean. Offers, too. 382-0837 evenings.

1960 CHEV. CONVERTIBLE, 283, fully loaded, in premium shape. $1,700. No triflers. 383-8334 after 5:30 p.m.

'59 PLYMOUTH, 2 DOOR, HARDtop. V-8 automatic. Will accept older car in trade. 382-0954.

NOTHING DOWN $22 MONTHLY. 1957 FORD $485. ART'S CARS, BURNSIDE AT HARRIET.

1956 MONARCH, A-1 CONDITION, V-8, automatic, 2-door hardtop. GR 7-3117.

1954 HILLMAN CALIFORNIAN. Good running condition. $200. Ph. EV 2-8372.

ROCK BAY MOTORS
Victoria's home of mercedes Benz. 759 Johnson St.

1956 VOLKSWAGEN DE LUXE, radio. Best offer. 477-4620, 5:30 p.m. to 7 p.m.

NOTHING DOWN $18 MONTHLY. 1956 METEOR $295. ART'S CARS, BURNSIDE AT HARRIET.

'64 VOLKSWAGEN IN EXCELLENT shape, well cared for. $1,000 miles. GR 9-2955 evenings.

WHY PAY MORE? LOWEST PRICES, NOTHING DOWN. ART'S CARS, BURNSIDE AT HARRIET.

MOVING—MUST SELL '59 OLDSmobile, excellent shape. 53 Hillman. 477-6230.

REPOSSESSED AUTOMOBILES from $17 per month. Acceptance Co. must sell. Credit mgr., 388-5922.

1955 PONTIAC V-8 AUTOMATIC. New tires and paint job. Phone 382-1412, 9 to 5 p.m.

1957 DODGE 4-DOOR SEDAN. V-8, automatic. $300. Phone 386-7203.

1932 CHEV CONVERTIBLE, ONE owner, immaculate shape. 478-3077.

'53 METEOR, '53 PONTIAC. BOTH must be sold. 382-9792.

1956 STATION WAGON, $64. Phone 656-3447.

100 CARS FOR SALE

AT LAST
SUMMER'S HERE
AT LAST
REASONABLE
USED CAR PRICES

1965 CORVAIR Monza Sports hardtop. Jet black with mag wheels and oversize tires.
AT LAST PRICE $2695
1965 DODGE Monaco, 2-door hardtop. Loaded with every conceivable option. Only 4,000 miles with new car warranty in effect.
AT LAST PRICE $3395
1964 CORVAIR Monza automatic sedan. Radio and bucket seats make this an ideal family sedan.
AT LAST PRICE $1795
1962 STUDEBAKER sedan. 31,000 miles. This car equipped with radio, white walls, seat belts.
AT LAST PRICE $1150
1959 FORD Galaxie fordor sedan. V-8 automatic, radio etc. Red and white.
AT LAST PRICE $995
1958 OLDSMOBILE sedan. Full power. Silver Blue. New tires all around. Clean.
AT LAST PRICE $1095
1957 DODGE wagon $475
1958 METEOR 2-door auto. $375
1957 MONARCH sedan V-8 auto. $375
1957 MONARCH 2-door hardtop. Loaded $675
1955 METEOR 2-door hardtop. V-8 automatic $525
1952 CHEV. coupe $225
Over 40 More to Choose From. All cars covered by our exclusive 6 month warranty or 15 day exchange period.

DAVID MOTORS LTD.
1101 Yates at Cook
EV 6-6168

J/M J/M J/M J/M J/M

VICTORIA'S ONLY
NEW AND USED
IMPORT CAR CENTRE

JAMESON MOTORS LTD.
740 Broughton St.
Phone 384-1161

Chrysler Associate Dealer

Open Until 9 p.m. week nites

J/M J/M J/M J/M J/M

KAYE MOTORS
NO DOWN PAYMENT
WEEKLY SPECIAL
1964 FORD Custom at $1788
monthly
66 RENAULT automatic $45.00
65 PONTIAC Parisienne $78.00
65 BUICK Convertible $81.00
63 RAMBLER $51.00
65 MUSTANG, V-8 ..... $80.00
65 FORD Custom, V-8 ..... $49.00
64 PONTIAC Wagon $53.00
61 GMC ½-ton $38.00
63 GALAXIE Wagon $48.00
63 ACADIAN Wagon $44.00
61 PONTIAC A.T. $38.00
61 CHEV Sedan $36.00
60 PONTIAC H/T $36.00
58 VOLVO $30.00
2301 Douglas 383-8251

SUMMER
CLEARANCE
62 PARISIENNE convertible ..$2000
61 PONTIAC 4 dr. Radio $1290
61 AUSTIN "A-99" A.D. $880
57 OLDS 2-dr. H-top $790
58 PONTIAC 2-dr. H-top $599
56 CRESTA, radio $290

JOE PHILP
AUTO SALES
478 Burnside 384-8311

* LUXURY
* BEAUTY
* ECONOMY
Toyota Crown sedans and station wagons offer the ultimate in luxury automobiles. All are fully equipped at no extra cost. Automatic transmission optional. Priced from $2623.
SAUNDERS & HITCHMAN
2040 Cadboro Bay Rd.
383-7111-2

PANDORA MOTORSALES
64 GALAXIE 500 convertible ..$2795
64 GALAXIE 500 4-door hardtop $2675
64 FORD Custom Sedan, automatic $1899
63 RAMBLER Classic station wagon $1695
62 DODGE Dart sedan $1595
61 VALIANT 4-door wagon $1295
59 FAIRLANE Tudor $875
58 CADILLAC de Ville sedan ..$1645
56 PONTIAC Tudor $375
MANY OTHER
CONSIGNMENT CARS WANTED
554 Pandora 388-5631

MALIBU MOTORS
LOW COST CARS
65 HONDA "55" plus helmet ..$175
57 CHEV 2 dr. V-8 ..... $650
56 PONTIAC V-8 exceptionally clean $495
55 OLDS standard $490
55 BUICK 2 dr. H.T. standard $395
55 MERCURY $350
55 PREFECT $295
MANY MORE
EV 5-3221 Cor. Quadra at Johnson

* BURNSIDE TEXACO *
1960 VOLKSWAGEN de luxe, radio $945
1959 VOLKSWAGEN, sun roof, Radio, whitewalls $875
1957 1500 MORRIS station wagon $495
Your Volkswagen Specialists, 384-8812

51 CHEVY SEMI-CUSTOM. V-8 stick, ET mags, masters on front, partly re-upholstered, all mouldings are chromed, bucket seats with console, plus tachometer. Asking $550. EV 4-9778 after 6.

MAYNARDS AUCTIONEERS. AUTOmobiles for sale by public auction or purchased outright. Excellent returns on clean, late-model cars—
Enquire without obligation.
388-5191

1962 PONTIAC GRAND PRIX, BIG motor, 4-speed transmission, wide track, leather upholstery, bucket seats, air conditioning, etc. Excellent condition throughout. Offers. Phone 386-2050, after 5 p.m.

HILLIARD AUTO SERVICES LTD. Come in and see the fabulous new TVR 1800s with the MGB motor. (Opposite the Memorial Arena) Phone EV 3-7811 or GR 7-6715.

'64 VOLKSWAGEN STATION wagon, TS model, 2-tone blue and white, leatherette seats. 20,000 miles. Excellent condition. Owner leaving country. EV 3-1594.

ONLY 9,000 MILES
1965 oldsmobile F85 sedan, 250 h.p., V8 engine, radio, power steering and brakes. Color biege. Trade and terms accepted. EV 6-9480.

63 COMET, STANDARD TRANS., 6-cyl., in sound condition, mechanically and body wise. Offers considered. To view reply Victoria Press Box 451.

'63 STUDEBAKER TUDOR, $1,250 cash. View Royal Garage (Texaco), 275 Island Highway. Phone 479-4533 Monday to Saturday, inclusive, 8 to 6.

'65 FORD STATION WAGON Country Sedan, V-8 automatic. Immaculate. Loaded with extras. Full financing, trades accepted. Open to offers. EV 6-1508.

NOTHING DOWN $41 MONTHLY. 1959 JAGUAR $975. ART'S CARS, BURNSIDE AT HARRIET.

'63 VOLKSWAGEN DE LUXE, radio, $1,000 or highest cash offer. GR 8-1489. Must sell.

1955 METEOR 4-DOOR V-8 STANdard, overdrive, radio, good condition, $295 or best offer. 384-8563.

1959 PONTIAC SEDAN, STANDARD 6, top condition, low mileage, $1,050 or offer, 479-4850.

'59 FORD COUNTRY SEDAN Wagon $450; '52 Hillman convertible $35. 479-3479 after 6 p.m.

FORCED TO SELL '57 VOLKSwagen. Good condition. $450. Phone 383-3089 or 386-9692.

'55 METEOR. OFFERS. EV 4-0678 after 6.

1960 FALCON, IMMACULATE, LOW mileage. $1,050. Phone EV 6-7456.

100 CARS FOR SALE

THE LARGEST
SELECTION
OF CARS ON THE
ISLAND
AT
NATIONAL MOTORS!!!

$3,000 and over

63 TRIUMPH "2000" Sedan, automatic trans., custom radio, company demonstrator.
New cost $3,800 ..... $3,295

64 FORD Galaxie Convertible. Bucket seats, electric windows plus other power options.
NOW $3,095

$2,000 - $3,000

65 VALIANT Station Wagon Custom 200. Custom radio big 6 motor, white walls, only 11,000 miles.
NOW $2,795

64 COMET Caliente 4-Door Sedan. Top model with only 10,000 miles. A real beauty.
NOW $2,095

65 DODGE Polara 4-Door Sedan. V8, automatic transmission, balance 5-year, 50,000 mile warranty.
NOW $2,695

63 FORD Convertible XL. Gleaming black beauty with every option.
NOW $2,595

63 OLDSMOBILE Super "88" Sedan. Automatic transmission, power brakes, steering, custom radio.
NOW $2,595

65 DATSUN "1500" Roadster Like new, finished in red with black top and interior, custom radio.
NOW $2,395

64 PLYMOUTH 4-Dr Sedan. Automatic transmission, custom radio, wheel discs, white walls, one owner car.
NOW $2,195

$500 - $2,000

63 FORD Falcon Station Wagon. Automatic transmission, vinyl interior, nice compact unit.
NOW $1,695

63 CORVAIR 2-Door Coupe. Automatic transmission custom radio, vinyl interior.
NOW $1,495

59 CHEVROLET Station Wagon Parkwood series, V8, automatic transmission, custom radio, power steering,
NOW $1,195

62 MERCURY Meteor 4-Door Sedan, custom radio finished in blue with matching interior.
NOW $1495

TRUCKS

66 DODGE ½-Ton Pickup. Brand new $2295

61 CORVAIR ½-Ton Pickup $995

59 CHEV. ½-Ton Pickup. Long box $1095

57 INTERNATIONAL Panel. Side windows, 4-wheel drive, front winch ... $1195

59 AUSTIN Panel 1-ton $495

57 VOLKSWAGEN, Pickup $495

41 FARGO $95

WHY WALK?
NO MONEY DOWN
ONLY $5.50 PER WEEK!!

58 PLYMOUTH Sedan $95

55 BUICK Century, yellow sedan, power brakes steering, radio, case history car. $495

58 DODGE Custom Royal 4-Door Sedan, fully equipped. $495

55 CHEVROLET Sedan Delivery, side windows. $395

59 BORGWARD Stationwagon $1,395

56 MERCURY, yellow sedan, automatic transmission, power steering and brakes. $395

57 CHEVROLET V-8 automatic $295

59 LARK Sedan $295

58 CONSUL Convertible $295

58 VAUXHALL Sedan $395

59 HILLMAN Minx, 4-Door sedan $495

59 RAMBLER Hardtop Sedan $595

52 MORRIS sedan $95

NATIONAL MOTORS LTD.
Your CHRYSLER-DODGE
VALIANT-CORONET
CENTRE

"For Over Half a Century The Most Trusted Name in the Automobile Industry."
819 YATES STREET
EV 4-8174

100 CARS FOR SALE

THE LARGEST
SELECTION
OF CARS ON THE
ISLAND
AT
NATIONAL MOTORS!!!

65 PLYMOUTH 4-Dr. Sedan. Slant 6 motor, custom radio, fender skirts, whitewalls, wheel discs, balance of 5-year/50,000-mile warranty.
NOW $2,495

60 RAMBLER 4-Door Sedan. Automatic trans., reclining seats.
NOW $795

63 PONTIAC 4-Door Sedan. V-8, automatic trans. Ex-Victoria police car.
NOW $1,295

56 CHEV. 4-Door Sedan. 6 cylinder, standard trans. going at wholesale.
NOW $245

NATIONAL MOTORS LTD.
Your CHRYSLER-DODGE
VALIANT-CORONET
CENTRE

"For Over Half a Century The Most Trusted Name in the Automobile Industry."

819 YATES STREET
EV 4-8174

V V V V V V V V V V

SPEEDWAY MOTORS
LTD.
971 YATES ST.

58 VOLKSWAGEN Camper. Low mileage. Equipped with water pressure system and kerosene stove and awnings $1195

65 VOLKSWAGEN Custom. White with red leather interior.
Reduced to $1395

63 VOLKSWAGEN De Luxe. Sea blue. Reduced from $1495 to $1395

62 RAMBLER "Classic" Sedan. 6, standard. Reduced from $1395 to $1195

61 HILLMAN Sedan. 4-speed floor shift. Top running condition. Reduced from $895 to $695

58 FORD Ranch Wagon. 6, automatic, 2 tone paint. Reduced from $995 to $895

Open til 9 p.m. Monday thru Friday

Shop Yates Street
"Auto Row"
For Victoria's Largest Selection of Automobiles

385-2415

V V V V V V V V V V

HORWOOD BROS.

65 MINI COOPER, 9,000 miles $1695
63 VOLKSWAGEN de luxe, 17,000 miles $1395
63 MORRIS 1100, one owner ..$1195
63 MGB white with red interior $1845
62 MORRIS Mini Super $895
62 MORRIS COOPER, hard to find model $1095
62 AUSTIN A60, Reg. $1299, NOW $1099
61 ENVOY sedan, new paint $895
60 AUSTIN A55, 3-tone paint. Reg. $995, NOW $899
60 MORRIS 1000 4-door sedan ..$795
59 CHEV 6 automatic $795
59 VOLVO. Immaculate condition $1145
57 VAUXHALL Cresta, one owner, new white wall tires, new paint, low mileage $695
57 PLYMOUTH sedan $595
57 VOLKSWAGEN $495

40 USED CARS TO CHOOSE FROM
BANK FINANCING
Austin — MG — Morris
Austin-Healey
Open 9 a.m. to 9 p.m.
810 Johnson 385-1451

SALES HEADQUARTERS
FOR THE FAMOUS
CAVEMAN CAMPERS

1958 INTERNATIONAL Travel-all $895
1953 INTERNATIONAL tractor and trailer with 5 and 2 transmission with 63 Ford V-8 ..$1795
1958 PONTIAC station wagon ..$495
1955 FORD ½ ton pickup, immaculate, motor overhauled, new paint $735

DOMINION MOTORS LTD.
SALES - SERVICE - PARTS
1812 Douglas 385-5012

TRANSPORTATION SPECIALS! '49 DODGE COUPE, $65; 1954 PONTIAC, $85; 1954 OLDS, $145; 1955 PLYMOUTH, $145; 1955 CHEV., $195. ART'S CARS, BURNSIDE AT HARRIET.

STATION WAGONS, NOTHING DOWN. 57 CHEV. $595. 57 PONTIAC $575. 59 FORD $785. 1963 CHEV $2695 — ART'S CARS, BURNSIDE AT HARRIET.

CONVERTIBLE—GALAXIE 500 XL, leather bucket seats, radio, power steering and brakes, cost new approx. $5,000. Price $2,650. Phone EV 2-8627.

CUSTOM CAR
1933 Ford three window coupe, has won many trophies in car shows. '56 Olds engine. Price $2300. Victoria Press Box 444.

'64 PONTIAC PARISIENNE, 327 V-8 automatic, 2-door hardtop, power steering and brakes, radio, new W.W. tires, 27,000 miles. $2695. Cash. 384-7018.

1955 BUICK 4-DOOR HT — AUTO, power steering, fully equipped. 1959 Meteor 4-Door Sedan, radio, new motor and trans, whitewalls. EV 4-3959.

1964 VALIANT 4-DOOR V-100 AUTOmatic. Window washers, seat belts, 13,500 miles. Immaculate. $1,950. 385-9754 6 to 8 p.m.

1955 PONTIAC 2-DOOR STATION wagon. Radio. $350 or offer. Ph. GR 7-3021.

1956 FORD 4-DOOR, V-8, automatic, two tone, radio. 2474 Hazel St. Ph. EV 5-4390.

POSTED TO EUROPE — 60 Oldsmobile 88 in showroom condition. 383-0788.

1954 CHEV. SEDAN, GOOD CONdition. $250. EV 2-9065.

'64 RENAULT, R.8, ECONOMICAL, runs well. $995. 656-3402.

1959 VAUXHALL, GOOD SHAPE. EV 5-5303.

1957 CONSUL. WANTING $400, BUT will take closest offer. 382-6276.

'55 MORRIS MINOR
384-3101

1958 AUSTIN. IMMACULATE CONdition. 479-1521.

SACRIFICE, '60 FORD COUNTRY Squire wagon. Beautiful. 385-1924.

1936 FORD SEDAN, 282, V-8, standard. Very clean. GR 8-4485.

100 CARS FOR SALE

PETER POLLEN
FORD

WHERE YOUR BUY
IS BACKED BY SERVICE

SAVE UP TO $800
PREMIUM CARS

65 FORD Galaxie 500 XL only 2000 miles on this top of the line luxury model. Fully equipped new cost $5200.
SAVE $1300 ..... $3895

66 FORD L.T.D. Fords finest luxury auto, fully equipped and fully powered. New price $5295.
SAVE $800 ..... $4495

66 KARMANN GHIA sports, only 2000 miles on this attractive sports model.
SAVE $500 ..... $2295

65 FORD squire wagon. Truly a beautiful wagon, fully equipped with V8, automatic, radio, chrome roof racks, all vinyl interior.
SPECIAL $4295

65 FORD Fairlane 500 2-door hardtop, only 6000 miles on this 1-owner case history beauty, V8, automatic, radio; was $3095.
SAVE $300 ..... $2795

65 PONTIAC Super Sport Convertible. 10,000 miles, luxury equipped bucket seats, automatic, full power, was $3995.
SAVE $400 ..... $3595

65 MERCURY. Truly one of the finest cars built. Fully equipped, including power windows, new cost $5100, was $3995.
SAVE $300 ..... $3695

65 FALCON Station Wagon, Automatic, radio, as new condition, balance of new car warantee, was $2995.
SAVE $300 ..... $2695

64 FALCON Station Wagon, ideal family unit, immaculate condition. Was $2495.
SAVE $300 ..... $2195

64 FALCON Sedan, not a nicer one anywhere, economy plus good looks. Was $2295.
SAVE $400 ..... $1895

63 ACADIAN Station Wagon, automatic, radio not a scratch on this popular wagon. Was $2195.
SAVE $300 ..... $1895

63 FALCON Futura 2-door, automatic, radio, bucket seats, sports model, in spotless condition, was $2095.
SAVE $200 ..... $1895

63 STUDEBAKER Sedan, a low mileage car, in as new condition. Was $1795.
SAVE $400 ..... $1395

63 COMET sedan, snappy V8, radio, sharp model. Was $1895.
SAVE $200 ..... $1695

63 FORD Fairlane 500 2-door hardtop, V8, automatic, radio, power steering, a low mileage, hard to find model.
SPECIAL $2395

63 FALCON Convertible automatic, radio. The whole family can enjoy this one. Enjoy the sun this summer. Was $2195.
SAVE $200 ..... $1995

62 FORD Fairlane sedan, V8 automatic. A locally owned case history unit in top condition. Was $1895.
SAVE $200 ..... $1695

62 RAMBLER sedan, an attractive, well kept model, specially suited to the economy minded. Was $1395.
SAVE $300 ..... $1095

61 VAUXHALL Cresta sedan. You seldom see a car so well kept. Interior as new.
SPECIAL $1095

61 VALIANT automatic, attractive new paint. This popular model runs like a clock. Was $1495.
SAVE $300 ..... $1195

61 COMET Station Wagon fully reconditioned in our shop. Attractive new 2-tone paint, new rear end, valve grind. Was $1595.
SAVE $200 ..... $1395

PETER POLLEN
FORD

1060 Yates EV 4-1144
Open Until 9 p.m.

O O O O O O O O O O
O O O O O O O O O O
O O O O O O O O O O

1937 SUNBEAM RAPIER 2-DOOR hardtop, 47,000 miles. Radio, heater, padded dash, bucket front seats, tachometer (needs cable), new front tires, snow tires (rear). Smart looking—economical, top shape. $450 or near offer. 479-2530.

'55 PLYMOUTH WAGON — NEW motor, rigged for camping, etc. No junk. $250. Also roof racks and new glass cartop and 3-hp Johnson. Extras, $650 the lot. 382-4638.

TO SETTLE AN ESTATE. 1966 Dodge Polara 440 Hardtop. V8, automatic, power steering. Ph. 477-4961 after 6 p.m.

1 OWNER CAR. MUST SELL 1965 Comet 404. Automatic, excellent condition. $2,250 or best offer. Call 478-1904 anytime.

NOTHING DOWN $26 MONTHLY. 1958 CHEV $595. ART'S CARS, BURNSIDE AT HARRIET.

NOTHING DOWN $38 MONTHLY. 1959 CHEV $895. ART'S CARS, BURNSIDE AT HARRIET.

1932 PLYMOUTH, $75. GOOD RUNning condition. Can be seen at 508 Garbally Rd. Apply upstairs.

'62 TRIUMPH HERALD, MUST sell. EV 3-3105, 385-0164.

'59 THUNDERBIRD — FULLY power equipped. 385-2630.

100 CARS FOR SALE

ENSIGN
CHRYSLER-
PLYMOUTH

LATE MODEL
TOP QUALITY
CARS
UNDER THE BIG SIGN

66 BARRACUDA. Automatic, high performance motor, radio, whitewalls, balance Chrysler 5-year/50,000-mile warranty.
ONLY $3695

65 CHEVROLET Bel Air 4-Door. Automatic, radio, windshield wipers.
ONLY $2695

65 DODGE Polara Convertible. 8 cyl., automatic, power steering, power brakes, radio, etc., balance Chrysler 5-year/50,000-mile warranty.
ONLY $3895

65 CHRYSLER Windsor 4-Door Hardtop. Power steering, power brakes, radio, automatic, etc., balance of Chrysler 5-year 50,000-mile warranty.
ONLY $3995

65 PLYMOUTH 4-Door Savoy. Balance of Chrysler 5-year 50,000-mile warranty.
ONLY $2495

65 DODGE Monaco 2-Door Hardtop. The big eight cyl., 365 h.p., 4-speed transmission, 4-on-the-floor, power steering, power brakes, radio, etc. Balance of Chrysler 5-year 50,000-mile warranty.
ONLY $3895

64 METEOR 2-Door Sedan. Automatic, eight-cyl.,
ONLY $2195

64 PLYMOUTH 2-Door Hardtop. Radio, automatic, whitewalls, balance Chrysler 5-year 50,000-mile warranty.
ONLY $2295

64 PLYMOUTH 4-Door One owner. Balance of Chrysler 5-year 50,000 mile warranty.
ONLY $1995

64 CORVAIR Monza. Radio, bucket seats.
ONLY $1795

64 VALIANT Signet 2-door hardtop, high performance engine, automatic, radio, balance of Chrysler 5-year/50,000-mile warranty.
ONLY $2495

63 COMET 4-door, 1 owner, immaculate, radio, automatic.
ONLY $1895

62 OLDSMOBILE 4-door hardtop, power steering, brakes, automatic, radio.
ONLY $2195

62 VALIANT Signet, automatic, radio, 1 owner, balance of 5-year/50,000-mile warranty.
ONLY $1595

62 CADILLAC 4-door hardtop de Ville fully powered, was $3895, now
ONLY $3295

TRANSPORTATION
SPECIALS

57 BUICK 2-dr. H.T. ..$747
57 MERCURY $588
57 FORD stationwagon ..$535
57 STUDEBAKER $199
56 BUICK $277
55 FORD $395
55 CADILLAC $688
54 CADILLAC $488
54 OLDSMOBILE $266

MANY MORE
GOOD CLEAN
CARS

AT
ENSIGN
CHRYSLER
PLYMOUTH'S
USED CAR
SUPERMARKET

UNDER THE
BIG SIGN
AT
930 YATES ST.

REPOSSESSED
1964 Chevy II automatic. Good condition, best offer takes. EV 2-4251.

1966 PONTIAC PARISIENNE, V-8 HARDTOP, AUTOMATIC, RADIO, POWER STEERING AND BRAKES. TRADE AND TERMS ACCEPTED. EV 6-9480.

REPOSSESSED AND CONSIGNment cars at sacrifice prices. Loan manager. 386-1221.

'52 FORD, GOOD INTERIOR. '56 transmission, needs valves, $125. 385-7285.

1963 RENAULT, ONLY 14,000 miles. Best offer over $1,000. Ph. EV 2-4440.

47 FORD COUPE, ¾ RACE. TOP shape all around. EV 2-3333.

1958 FORD RANCHERO, STANDard 6, red and white. GR 7-2072.

'59 ZEPHYR, GOOD ALL 'ROUND. $300. 479-9751.

REPOSSESSED CARS
NOTHING DOWN — 383-1924

1956 HILLMAN CONVERTIBLE. Needs new top. $65. 386-6577.

1964 VALIANT. EXCELLENT CONdition. 479-6111.

1960 VAUXHALL VICTOR, GOOD condition, reasonable. 384-0086.

37 VOLKS DE LUXE. CLEAN. $675 or offer. 383-3110.

VICTORIA DAILY TIMES, WED., JULY 13, 1966—31

100 CARS FOR SALE

SEE
GOODWILL
CARS
AT
EMPRESS MOTORS LTD.

RAMBLERS

64 RAMBLER "Classic" Station Wagon, Green $2,495
59 RAMBLER Sedan, coral $795
60 RAMBLER Sedan, automatic. Brown $1095
65 RAMBLER '880" automatic. Radio. Blue $2695

STUDEBAKERS

60 STUDEBAKER Station wagon. Green $1095
61 STUDEBAKER Sedan, radio. Green $895
61 STUDEBAKER Station Wagon. Green $1195

IMPORTS

63 VOLKSWAGEN de luxe $1,295
64 VOLKSWAGEN de luxe $1,395
61 ENVOY Sedan $895
61 MORRIS "8-50" $600
56 HILLMAN Californian $495
63 MORRIS "1100" $1395
56 VAUXHALL Cresta ..$495
59 SINGER Station Wagon $695
60 AUSTIN "A-90" $995
62 VOLKSWAGEN, blue $895
60 VAUXHALL "Cresta"" $895
60 VAUXHALL Station Wagon, Blue $895
60 VAUXHALL "Victor", Sedan, Blue $895
65 VOLKSWAGEN, radio. Blue $1595
61 CONSUL Sedan, Green $895
63 HILLMAN Station Wagon, Red $1195
55 PREFECT $200
53 AUSTIN, Sedan $150

BUICKS

58 BUICK Riviera Hardtop. Brown $895
60 BUICK Le Sabre Sedan. White $1495
62 BUICK Le Sabre Sedan. Maroon $2195
63 BUICK Wildcat Sport Coupe. Coral $2995

PONTIACS

59 PONTIAC Sedan. Blue $895
60 PONTIAC Sedan. Blue $1095
60 PONTIAC 2-Door. Blue $1095
61 PONTIAC Sedan. Grey $1495
62 PONTIAC Sedan. White $1695
64 PONTIAC Laurentian Sedan, automatic, radio. Blue $2395
65 PONTIAC Laurentian V-8 Sedan, automatic, power steering $2395

CHEV — OLDS

59 CHEV Sedan. Grey $695
59 CHEV Sedan. Green $795
60 CHEV V-8 Sedan automatic, radio. $1095
63 CHEV Biscayne Sedan. Green $1695
63 CHEV Impala V-8 Sedan, automatic, radio ..$2095
64 CHEV Biscayne Sedan, automatic. Blue $2195
60 OLDS 2-Door Hardtop. Brown $1495

FORD — MERCURY

58 FORD Sedan. Green $695
59 FORD Sedan. Green $895
60 FORD Tudor. Green $995
62 FORD Galaxie Sedan. Blue $1595
64 MERCURY Parklane Sedan. Green $2395
64 COMET Sedan. Automatic, radio. Blue $2195
65 FORD "XL-500" 2-door, Hard-top, automatic. Radio, power steering and brakes. Bucket seats. Big motor. Maroon $3595

TRANSPORTATION
SPECIALS

57 BUICK $350
56 DODGE $285
58 DODGE $235
57 PONTIAC $395
53 CHEV $250
53 CHEV $125
55 PLYMOUTH $125
50 PONTIAC $75
57 BUICK $175
49 PONTIAC $75

A GOOD DEAL
AND
A GOOD DEAL MORE

EMPRESS MOTORS LTD.
900 Fort St. Phone 382-7121

QUICK SALE '57 CUSTOM ROYAL. New tires. $495. 385-4621 or 382-3745.

1962 MORRIS WINDOW VAN. Easily convert to camper. Excellent condition. Phone 383-7526.

NOTHING DOWN $22 MONTHLY. 1960 AUSTIN $475. ART'S CARS, BURNSIDE AT HARRIET.

63 PLYMOUTH AUTOMATIC 6. Wholesale, $1,550 cash or nearest offer. GR 8-3789 after 4. Anytime on weekends.

$85 BUYS DEPENDABLE 1947 Oldsmobile in good condition. Hurry. Phone now, EV 2-9400.

1952 HILLMAN MINX CONVERTible. Good running order, $75. ph. GR 7-2573.

1960 CHEV. SEDAN DELIVERY, new paint, factory windows. Sacrifice. GR 8-3632.

100 CARS FOR SALE

P P P P P P P P P P

PLIMLEY
ON YATES

"Serving Victoria 73 Years
Your Guarantee"

64 RAMBLER 220 4-door sedan. One owner.
As new $1895
62 RAMBLER Classic sedan, 6 cyl., automatic. Pulmanized. A real buy at ..$1595
60 RAMBLER WAGON, 6 cyl., radio. A-1 ..... $1295
65 CHEV Super Sport 2-Door Hardtop, full power, V-8, console, floor automatic, radio, as new. Only $3495
65 FALCON Sedan. Low mileage, big 6, radio, only $1995
62 PONTIAC 4-Door, 6, radio, automatic, power steering $1795
63 CHEV 4-door Sedan, 6-Cyl., radio $1895
64 RAMBLER 660 Wagon, 6-Cyl., Radio, Tutone, A-1 ..... $2495
64 DODGE 9-Pass Station wagon. V-8, automatic, power steering, electric gate, 1 owner, low mileage, only $2895

WRITTEN WARRANTY
LOWEST TERMS IN
INDUSTRY
NO PAYMENTS TILL
AUGUST 15.

59 VOLKSWAGEN $695
62 AUSTIN Wagon $1295
62 RENAULT Gordini ..$795
60 ENVOY $695
59 VAUXHALL $595
58 CHEV $795
57 VOLKSWAGEN $695
57 PONTIAC $695
56 FORD $275
56 CHEV $295
56 PLYMOUTH A/T $195

A FEW UNITS AT
WHOLESALE

60 CONSUL Convt. Reg. $695. As is. $495
59 ZEPHYR Reg. $895. As is. $745
57 MONARCH Turnpike Reg. $795. As is. $595
57 RAMBLER. Reg. $295. As is. $195
55 RAMBLER. Reg. $250. As is. $150

STILL A FEW
DEMONSTRATORS
AVAILABLE in
RAMBLER
AUSTIN
JAGUAR

PLIMLEY
YATES ST.
AUTO ROW

VICTORIA'S LARGEST
SELECTION OF
AUTOMOBILES

1010 YATES EV 2-9121

P P P P P P P P P P

SUBURBAN
ON
D
O
U
G
L
A
S
DRIVE A LITTLE
FARTHER
S
A
V
E
A LOT MORE

It's
The Difference

100 CARS FOR SALE

MORRISON'S

B-I-G

CHRISTMAS - IN - JULY

USED CAR SALE !

65 IMPALA 4 HT 327,
Licence 25260 ..... $3495

65 BISCAYNE AT,
Licence 31953 ..... $2795

64 OLDS Sed. D88,
Licence 40950 ..... $2995

1964 CHEV.
Licence 40935 ..... $2095

64 RENAULT SW
Licence 40894 ..... $995

64 CAD. S. de V.,
Licence 62249 ..... $5195

64 STARFIRE Conv.,
Loaded.
Licence 418158 ..... $3995

64 CAD. S de V FPE Air,
Licence 27199 ..... $5495

64 METEOR Conv. FPE,
Licence 615930 ..... $2695

65 BEL AIR
Licence 40932 ..... $2895

EASY TERMS

NO PAYMENTS 'TILL

SEPTEMBER

MORE IN TRADE, TOO

65 IMPALA 4 Ht. V8 R,
Licence 40941 ..... $2995

65 CORVAIR AT,
Licence 9100 ..... $2295

65 CUTLASS Coupe,
Licence 45385 ..... $3195

65 IMP. 4 Dr. HT FPE,
Licence 25255 ..... $3395

65 IMP. SS Conv. FPE,
Licence 55453 ..... $3795

65 IMP. Conv. FPE,
Licence 25259 ..... $3695

65 CORVAIR Conv. AT R,
Licence 50454 ..... $2895

65 EPIC Custom,
Licence 31947 ..... $1695

TRADE-IN your old tobogan, snow-shoes, skis, sleigh or galoshes! . . . but PLEASE ! No reindeer!

64 VW 1500,
Licence 604411 ..... $1695

64 AUSTIN 850,
Licence 5150 ..... $1195

63 AUSTIN SW 850,
Licence 39513 ..... $995

63 RAMBLER 220,
Licence 40903 ..... $1295

63 OLDS 4 HT FPE S88,
Licence 40966 ..... $2495

63 FORD V8 AT,
Licence 418772 ..... $1695

63 MERC. ½-ton,
Licence J1099 ..... $1595

63 BISCAYNE
Licence 47198 ..... $1895

63 CHEVY II SW,
Licence 12618 ..... $1695

63 PONTIAC FPE,
Licence 509007 ..... $2095

63 JAGUAR FPE,
Licence 2148 ..... $2995

63 MONZA Coupe AT R,
Licence 9767 ..... $1895

62 VOLKSAGEN
Licence 13710 ..... $1195

62 INT'L Pickup,
Licence V6381 ..... $1495

62 COMET SW 6 R,
Licence 37773 ..... $1695

62 GMC 1-Ton,
Licence J2693 ..... $1695

MORRISON'S

EASIEST PLACE IN TOWN

TO MAKE A DEAL!

62 HERALD Coupe,
Licence 33439 ..... $895

62 VALIANT V200,
Licence 413026 ..... $1495

62 BISCAYNE
Licence 11164 ..... $1895

61 CADILLAC
Licence 39491 ..... $2795

61 CORVAIR SW,
Licence 43975 ..... $1195

61 THAMES Panel,
Licence J4447 ..... $695

61 PONTIAC V8 AT,
Licence 14492 ..... $1695

61 VICTOR
Licence 597612 ..... $895

60 VAUX. SW,
Licence 28929 ..... $895

60 PLYMOUTH AT,
Licence 438809 ..... $695

60 OLDS 4 HT FPE,
Licence 63203 ..... $1495

60 VAUXHALL
Licence 17724 ..... $695

60 VOLKSWAGEN
Licence 40895 ..... $795

60 AUSTIN
Licence 8870 ..... $995

60 VAUXHALL
Licence 441224 ..... $495

60 CORVAIR
Licence 25361 ..... $995

60 VELOX
Licence 20673 ..... $1095

60 OLDS 4 HT FPE,
Licence 39160 ..... $1395

60 BEDFORD $695

59 DODGE C and C $695

59 SINGER
Licence 48817 ..... $595

59 CHEV. AT,
Licence 5334 ..... $695

59 VAUXHALL SW,
Licence 4079 ..... $695

59 CONSUL Conv. R,
Licence 443664 ..... $795

59 DODGE
Licence 47623 ..... $895

59 DODGE
Licence 24211 ..... $895

59 ZODIAC
Licence 50786 ..... $895

58 MERCURY
Licence 63353 ..... $995

58 PONTIAC SW,
Licence 453544 ..... $695

58 PLYMOUTH SW V8 AT R,
Licence 613278 ..... $695

58 OLDS 2 HT,
Licence 52808 ..... $995

58 ZEPHYR SW,
Licence 597538 ..... $995

57 CADILLAC
Licence 36299 ..... $1095

57 CHEVROLET
Licence 51465 ..... $895

57 BUICK Cent. 4 HT FPE,
Licence 25617 ..... $695

57 OLDS
Licence 48830 ..... $595

57 ZEPHYR
Licence 49670 ..... $395

Remember Morrison's
"PEACE-OF-MIND"
PACKAGE

- Morrison's Safety Lane
- GM Reconditioning
- All cars clearly priced
- 30-Day 50-50 Warranty on all cars over $995
- Free Life Insurance
- 15-Day exchange privilege if major repairs become necessary
- Free 6-month tubes
- 6-Month 15% warranty
- No Down Payment to good credit risks.

57 CHEVROLET
Licence 13150 ..... $495

57 CHEVROLET
Licence 435703 ..... $795

56 CADILLAC Limo,
Licence 32546 ..... $1695

56 MET. Country Squire,
Licence 23468 ..... $695

56 FORD SW V8 AT,
Licence 39210 ..... $695

56 CUSTOM Royal,
Licence 4280 ..... $695

FREE ANTI-FREEZE
IN EVERY CAR SOLD
DURING MORISON'S
CHRISTMAS - IN - JULY
SALE !

56 METROPOLITAN
SW $495

55 OLDS
Licence 43341 ..... $595

55 BUICK
Licence 210704 ..... $695

55 DODGE
Licence 26148 ..... $395

55 BUICK HT 4-door,
Licence 57155 ..... $495

55 FORD Sedan,
Licence J9022 ..... $495

55 CHEV. Panel $695

52 CHEV. $195

51 PLYMOUTH
Licence 46674 ..... $195

51 CHEVROLET
Licence 61273 ..... $95

EASY TERMS
NO PAYMENTS 'TIL
SEPTEMBER

MORRISON
CHEVROLET
OLDSMOBILE
LTD.
3050 DOUGLAS ST.
AT FINLAYSON
385-5777

MORRISON
CHEVROLET
OLDSMOBILE
LTD.
3050 DOUGLAS STREET
AT FINLAYSON
385-5777

T — E — L — M — A — C
N-O M-O-N-E-Y D-O-W-N
FIRST PAYMENT IN SEPT.
PAYMENTS TO 48 MONTHS
Buy Any Car without a Penny
Down and Pay as You Drive

64 Valiant H.T. $2,291
59 Cadillac Conv. $1,998
62 Acadian Sedan $1,394
59 Pontiac Wagon $1,193
57 Cadillac '60 ..... $1,047
62 Vauxhall 4-dr. $973
59 Pontiac 4-dr. $861
61 Oxford Sedan $845
60 Chevrolet 2-dr. $844
60 Austin Sedan $812
60 VOLVO 2-dr. $792
58 Dodge Hardtop $691
59 VELOX Sedan $689
56 Buick Hardtop $598
61 Mini 2-dr. $585
58 Zephyr Sedan $492
58 Rambler Hardtop $469
57 PLYMOUTH V8 ..... $423
58 Vauxhall 4-dr. $386
55 Consul Sedan $289
53 Hillman Sedan $184
55 Ford Sedan $163
56 Dodge Wagon $158
54 Chevrolet 2-dr. $149
53 Austin Sedan $128
50 Pontiac 4-dr. $92
52 Dodge Sedan $81

58 Olds — 59 Mercury — 55 Meteor
60 Fury — 57 Cadillac — 60 Chev
58 Buick — 60 Cadillac — 59 Chev
58 Plym — 58 Chrysler — 59 Plym
65 Pontiac — 58 Impala — 57 Dodge
60 Buick — 59 Pontiac — 60 Ford
58 Dodge — 60 Rambler — 59 Buick
66 Olds — 59 Cadillac — 54 Chev
58 Chev — 50 Pontiac — 60 Plym
57 Plym — 58 Rambler — 58 Ford
60 Lark — 58 Meteor — 56 Dodge

61 Envoy — 59 Volvo — 61 Consul
59 Consul — 60 Vauxhall — 54 Austin
62 Envoy — 60 Falcon — 59 MGA
60 Zephyr — 59 Hillman — 62 Mini
58 Victor — 58 Hillman — 52 Consul
61 Oxford — 60 Volkswgn — 61 Mini
60 Envoy — 60 Hillman — 60 Zodiac
62 Morris — 62 Vauxhall — 60 Victor
60 Austin — 64 Valiant — 60 Ghia
60 Velox — 61 Zephyr — 62 Victor
60 Consul — 59 Vauxhall — 54 Austin
58 Zephyr — 58 Whalt — 61 Morris
61 Austin — 62 Acadian — 60 Corvair
62 Simca — 51 Hillman — 58 Velox
52 Austin — 58 Vaux — 54 Austin
656 Volks — 58 Rambler — 61 Volks

T — E — L — M — A — C
COMPACT CARS
848 Fort — EV 5-5441
OPEN EVENINGS

FOR VOLVO
The World's finest car
Call Harry Marks
DAVID MOTORS LTD.
386-6168 385-4822

MUST SELL '57 OLDSMOBILE, in good condition. Best offer. Phone Jim Robertson days EV 2-9118, eves EV 6-6294.

101 FOREIGN IMPORT AND SPORT CARS

• • TRIUMPH • •
TR4A — Spitfire
Sports 6 — 1200 Convertible
2000 Sedan
Sales — Service — Parts
Island's Exclusive Dealer
NATIONAL MOTORS LTD.
819 Yates Street

COMPETITION 1960 TR3, OVER $800 in racing extras, roll bar, special suspension, balanced engine, racing cam, 2-2 kit, R5 tires, helmet, etc., plus all parts necessary to return to stock. Raced in U.S. in 1964, in storage since. $1,495. Ph Duncan 748-8958.

1962 AUSTIN HEALEY SPRITE, two tops, tonneau cover and radio. Excellent condition. Ph. 477-5803 anytime, after 5:00 on Fri. and Sat.

NOTHING DOWN, $30 MONTHLY, 1963 SUNBEAM CONVERTIBLE. ART'S CARS. BURNSIDE AT HARRIET.

DE LUXE VOLKSWAGEN, 1956, 2 owners — low mileage. $500. Or 1962 Alpine, 2 tops, low mileage $1,400. Both immaculate. 386-9071.

1964 CORVETTE STINGRAY, A-1, bargain for cash. Phone Cloverdale, 112-574-3828.

1959 AUSTIN HEALEY SPRITE, good condition. Soft top and toneau. $850 or offer. 384-8710.

MUST SELL, 1963 TRIUMPH TR4 convertible. $100. Take over payments. Leaving city. 479-6216, Ron.

66 TRIUMPH TR4A, RADIO AND I.R.S. Open to offers. EV 2-2980.

MGB, WIRE WHEELS, $2,295. 479-3751.

'63 ALPINE, OVERDRIVE. ONE owner, as new. 388-0898.

1965 WHITE M.G. MIDGET, $1575. 386-2014.

1960 SUNBEAM ALPINE, $785. 652-1433. Noon-2 p.m.

105 TIRES

MICHELIN
"X"
TIRES

The top performance
sports car tire!

D & D TIRE LTD.

Victoria EV 2-7283 Duncan 746-7191

$1 DOWN
$1 A WEEK
Buys a New Goodyear Tire
See us for Brake Relining, Wheel Alignment, Shocks and Mufflers
Easy Easy Terms
VICTORIA TIRE LTD.
Government at Herald EV 2-6184

WHY LIVE DANGEROUSLY
RETIRE NOW
30% DISCOUNT on any FIRESTONE TIRE you may need.
Drop in and see us at
Suburban Shell
3393 Douglas St.
We will be very happy to serve you.

106 TRUCKS

M M M M M M M M M M M M

TRUCKS

57 DODGE Pickup ..... $ 695
63 FORD 4x4 ..... $2295
65 FORD 4x4 ..... $3395
58 DODGE Pickup ..... $ 295
58 VOLKS Pickup ..... $ 595

Contact Reg. Midgley or Jim Haslam at
MAYFAIR MOTORS LTD.
736 Cloverdale 386-7313

M M M M M M M M M M M M

SENSATIONAL DATSUN
PICK-UP & CAMPER
$2395.00

Rugged and fully equipped, one-year factory warranty. Buy truck less camper, $1,995. Contact Mr. Hendry, Truck Manager.
DAVID MOTORS
1107 YATES AT COOK STREET
EV 6-6168

SALES HEADQUARTERS
FOR THE FAMOUS
CAVEMAN CAMPERS

1958 INTERNATIONAL Travel-all $895
1953 INTERNATIONAL tractor and trailer with 5 and 2 transmission with 63 Ford V-8 ..... $1795
1938 PONTIAC station wagon $495

DOMINION MOTORS LTD.
SALES - SERVICE - PARTS
1812 Douglas 383-5012

1958 INTERNATIONAL 200 SINGLE axle tractor on air and 20 ton lowbed. Will sell separately. George Eng Truck Sales Ltd., 940 Hillside 383-3064.

1955 MERC TANDEM DUMP, LICENCED, $1,475. ART'S CARS, BURNSIDE AT HARRIET.

1937 DODGE PICKUP, V-8, WRAP-around windows, new tires. One owner. A-1 shape. 478-3077.

1957 G.M.C. ½-TON PICKUP. Phone 386-9645 between 5 and 7 p.m.

'37 GMC ½-TON PICK-UP. PHONE 386-9845 between 5 and 7 p.m.

'54 FORD 600, STEEL FLAT DECK. $445. 540 John St.

Odd Pieces of Furniture for sale . . .
USE CLASSIFIED . . . Phone direct 386-2121.

107 PARTS, ACCESSORIES

OUR NEW LOCATION
2150 Blanshard Street
Your Car's "Heart" is the
BATTERY
For a strong, sure start every time GET an "ACME"
12-VOLT BATTERY
$12.75 Ex.
Delivered and installed
FRANCIS BATTERY & TIRES LTD.
Retreading Specialists
EV 3-7032

Rings, bearings, gaskets, exchange brakeshoes, drum turning, pin fitting, valve seat machining.
CORDS PISTON RINGS
at 834 Johnson Street, 383-0011

'53 BUICK 8 MOTOR, AUTOMATIC transmission, good shape. Windshields and glass suitable for boats. 477-4550 after 5 p.m.

RACE CAR DRIVERS, ALL STEEL car trailer. Lights and brakes. Ready to go, $175. EV 2-9900 before 6.

LARGE STOCK OF PLASTIC SEAT covers. Custom built, $17.95. Sandy's Auto Parts. 1023 View St. EV 5-4478.

49 MERCURY, 4-DOOR, COMPLETE; and 48 Dodge motor, other flat head parts. 384-0894.

JUNK CARS HAULED
Away. Williams, EV 2-9385.

LANGFORD AUTO WRECKERS
1074 GOLDSTREAM 478-2389

108 AUTO REPAIRS, SERVICE, TOWING

COMPLETE AUTO REPAIRS
Reasonable terms to time
DOWMAN'S SERVICE
724 Johnson St.

TUNE-UP CENTRE
Complete Engine Tune-Up from $5. Saanich Service, 3531 Douglas (Opp. the Red Lion) 388-4911

TRANS-WILL AUTOMATIC TRANSmission specialists. EV 4-2931. Rebuilt auto transmissions from $69.95; tune-ups from $11.95.

FAST TOP QUALITY RADIATOR repairs, body work and painting at Morrison Chevrolet Oldsmobile Ltd., 3050 Douglas at Finlayson. 385-5777.

CLOVERLY
20 YEARS AUTOMATIC TRANSmission repairs. 8477 Quadra at Cook, EV 2-3312.

112 CARS AND TRUCKS WANTED

KASH FOR YOUR CAR
Phone KEN anytime.
SUBURBAN MOTORS
386-6131

Good, Clean
CARS AND TRUCKS
WANTED
Cash in 5 Minutes
—PLIMLEY—
1010 Yates St.

WILL BE IN VICTORIA LAST week in July. Wanted old antique and classic cars from 1900-1948. 114 Hillgrave Drive, Calgary, Alberta.

CASH FOR COMPACTS
CAPRI MOTORS LTD.
950 Yates EV 5-3512

CASH FOR CARS
All makes and models needed
LANGFORD MOTORS
731 Goldstream Ave. 478-1212

Immediate cash for good clean used cars.
• KAYE MOTORS •
2301 Douglas St. EV 3-8231

CASH FOR CLEAN CARS
2015 QUADRA
HOUSTON MOTORS. 383-3522

WANTED, 1948 TO 1953 PREFECT or Anglia. Cheap. EV 2-2845 or EV 6-3024.

CASH FOR LOW MILEAGE, '64-'65 compact car. 478-1824.

113 TRAILERS, MOBILE HOMES, TRAILER PARKS

Order VANGUARD now!
To assure your choice of • Model, • Decor and • Delivery Date.
Campers, Canopy Tops, Trailers
EXCLUSIVE FACTORY REPRESENTATIVE FOR VANCOUVER ISLAND. BUY DIRECT AT FACTORY PRICES
• LOW DOWN PAYMENT
• BANK FINANCING
BUILD A TRAILER, CAMPER OR CANOPY TOP
Parts and Plans Stocked
See Our Display
S. J. PEDEN LTD.
2858 Quesnel St. Phone 386-3464
Between Market and Topaz, one block east of Douglas.

BOB'S TRAILER SALES

13' FLEETCRAFT $1095
13' LO LINER $1295
14' ARISTOCRAT, as new $1645
16' ARISTOCRAT, gas fridge $1595
12'x56' PARKWOOD, carpet $8995
10'x30' ESTAVILLA, Jack 'n' Jill $7695
10'x45' NASHUA, real clean $5495

EAZLIFT hitches, parts,
386-3623
3657 Harriet at Trans-Canada

CAMPERS AND HUNTERS
For Sale—1962 GMC 920 ¾-ton heavy duty truck, new paint, limited slip differential, six and eight-ply tires, good condition throughout with a 1966 virtually brand new 9'6" Vanguard camper—fibreglass roof, pressure water system, chemical toilet, 75 lb. ice box, etc.—all in perfect shape. New extension type step bumper. Value of this complete unit is over $4,000 but will sacrifice for the bargain price of only $3,500.00. Phone 386-6325 anytime for information.

MOBILE HOMES
TRAVEL TRAILERS
PROPANE
TOTE-EM TRAILER SALES
8 Miles N. on Highway 1, 478-1041

THE ALASKAN CAMPER
On display at Hutcheson Texaco Service, 1647 Fort St., Victoria, B.C. every Monday and Tuesday, 12 noon to 8 p.m.

FOR LOVELY "TRAVELAIRES" BLEASDALE TRAILER SALES
642 Burnside, just off Douglas. Phone EV 2-6741, 11 a.m. to 9 p.m., Sundays 1 to 5.

SECURITY CAMPER, ½ CAB over, 4 years old, fully equipped, sleeps 4. $900 or closest cash offer. 478-4390.

A REAL BUY FOR QUICK SALE. 30-ft Mallard, all facilities. Make offer. Waldorf Trailers. 478-2031.

WANTED TO RENT TRAVEL trailer from July 16th - 30th. No children. 385-4764.

CENTURY CAMP TRAILER, SALES and "RENTALS" Van-I-Products. 2821 Douglas St., 382-7342

FOR RENT, 12-FT. TRAILER, ALL conveniences. Available July 31 - Aug. 13. EV 4-4504.

SCHOOL BUS CONVERTED TO camper. Sleeps 4. For sale or trade for 16 ft. cabin boat. Phone 386-0969.

29-FT. HOUSE TRAILER. NEWLY decorated. Must sell, $1,995 or best offer. Len Bland, 656-1441.

DOGWOOD TRAILER SALES
Parts — Propane — Rentals
Hwy. 1 and Millstream Rd. 478-6841

BOAT AND BOX TRAILERS
Any size. Terms. Trade-in.
Al's Bay at Catherine, 383-8233

TRADE EQUITY IN '65 MODEL car for 8' overhead camper. Phone EV 2-9818.

BOAT AND BOX TRAILERS. Any size. Terms, trade in. Al's, Bay at Catherine. 383-8233.

NOTHING DOWN, 1960 PICKUP AND CAMPER, $1,575. ART'S CARS, BURNSIDE AT HARRIET.

10-FOOT HOME-MADE FLATDECK trailer. Offers. Phone 388-4681.

'61 VOLKSWAGEN CAMPER truck, Porshe motor, $1,450. 383-7275.

1963 KNIGHT TRAILER. NICE CONDITION. GR 8-2828.

117 COTTAGES, CAMPSITES,

WANTED — COTTAGE CLOSE TO lake or sea. Some seclusion. Wanted by month or yearly lease. Victoria Press, Box 400.

ON TRIBUNE BAY, 1 AND 2 BEDroom fully furnished modern cabins, $30 and $70 a week. Phone Hornby Island 374.

SHAWNIGAN WATERFRONT cabin. Available July 24 to 31. Ph. EV 3-2680.

MILL BAY WATERFRONT—2-BEDroom modern cottage from July 17 weekly. EV 3-4983 after 5 p.m.

119 TOURIST ACCOMMODATION

DEL BONITA LODGE. BED-SITting room with kitchenette. Government approved tourist accommodation: Near sea, park, city centre. $6 per day, $36 per week for couple. 99 Wellington Ave., EV 2-0227.

COMPLETELY FURNISHED suites for 2, $35 per week. Phone EV 2-3271.

ALL COMFORTS FOR 2, DAY, week, reasonable. EV 3-0324.

120 ROOM AND BOARD

VACANCIES AT ROCCABELLA
Well-heated large rooms. Excellent food (2 French cooks), maid service. Walking distance to city, facing St. Joseph's Hospital. $25 a week minimum 385-9030.

DE LUXE BOARDING HOUSE. Cablevision lounge. Parking. Lunches packed. Close in. Men. EV 3-5684.

ENGLISH COOKING, LOVELY grounds, lots of parking. EV 5-8882.

CRAIGMYLE — 1037 CRAIGDARROCH — Hot and cold water. EV 5-9031

ROOM AND BOARD, LAUNDRY, lunches packed, cablevision, parking, new home. 479-3517.

ROOM AND BOARD, TWO MEN TO share. 382-0652.

ROOM AND BOARD. CLOSE IN. For men. 382-7088.

121 ROOMS TO RENT

ALBANY HOTEL, 1021 GOVERNment St. 384-4349. Clean sleeping rooms from $8.50 weekly. $30 monthly. B.C. Land.

BASEMENT ROOM, $22 MONTH. Could be used studio or study for student. EV 5-7332 or EV 2-2798.

SLEEPING ROOMS TO RENT. Kitchen privileges if desired. Central 386-7681.

SLEEPING ROOMS TO RENT. Kitchen privileges if desired. Central 386-7681.

123 CONVALESCENT, REST HOMES, PRIVATE HOSPITALS

LOVING CARE FOR MOTHER OR father in a small, private rest home in Fairfield. Close to parks. Tray service, 24 hour personal care. Reasonable rates. Call Mrs. Mack for appointment, 388-9315.

AT THE LIND CLIFF RISE
Individual care for your loved ones. 521 LINDEN AVE., EV 5-2971

PRIVATE ROOMS FOR MEN IN rest home. Close to town. Reasonable. 383-7514, 383-8167.

LARGE SEMI-PRIVATE ROOM with bath. 383-8167.

125 HOUSEKEEPING ROOMS TO RENT

RITZ APARTMENT HOTEL
Reasonable rents. Well furnished, private, comfortable housekeeping rooms and suites. Hot and cold water. Lots of baths. Elevator Service. Near Eaton's and Safeway. By day, week or month.
710 Fort St. — 383-1021

HEART OF THE CITY
Clean, warm, respectable rooms. Reasonable rates.
THE YORK
711 Johnson EV 5-9029

CENTRAL
For city shopping, 1 or 2 rooms. Furnished, linen and dishes. 2531 Government, GR 8-1507.

CLEAN, COMFORTABLE, QUIET. Community kitchens. Downtown location. Devonshire House, 750 Fort. EV 5-9123.

LIGHT HOUSEKEEPING ROOMS, own bath, shower and frig. Mature businessmen. On bus route. Phone EV 5-6451.

NICE CLEAN HOUSEKEEPING room. Close to Mayfair shopping centre, $30. Lady only. Share kitchen. 479-1102.

LOVELY 2-ROOM SUITE IN GOOD district. Nicely furnished. All utilities. EV 5-0579.

1048 CRAIGDARROCH — ROOMS to rent. All utilities and linen. Men only. 382-9753.

828, 1130 VIEW. CLEAN, COMfortable, adjoined bathroom. D. Hawkes Ltd. 385-0189.

ONE BASEMENT HOUSEKEEPING room, all found, $20. 386-8951.

FURNISHED LIGHT HOUSEKEEPing room, $10 a week. EV 4-3948.

BED-SITTING - KITCHENETTE, clean, quiet, utilities. EV 5-1148.

ROOM - KITCHENETTE. $30-$35. GR 7-3886 or GR 7-1380

3579 QUADRA ST.
1 - Bedroom suite. $50. 382-0201.

CLEAN ROOM, ALL FOUND. Garage. Working person. 388-4858.

2630 QUADRA $30. WALKING DISTance to town. Lady only.

128 APARTMENTS TO RENT, FURNISHED

MONTROSE APT.—1120 Blanshard St. modern furnished one bedroom apt., with twin beds, $98 per mo. available immediately.
Contact Rental Dept.,
KER & STEPHENSON LIMITED
680 Broughton St.
EV 5-3411

WHY PAY HIGH RENT?
Brand new, nicely furnished bachelor $77; 1-bedroom, $87. Garden Park Court, Lovat Ave., 2 blocks from Town and Country, 6 blocks from Mayfair. Come and see. 384-5069.

JUBILEE—Partly furnished bachelor suite, Avail. now, $76 mo.
RICHARDSON ST.—1-BR. apt. Avail. now, $70 mo.
DOWNTOWN—1-BR. apt. $85 month.
BOORMAN INVESTMENT CO. LTD.

2-BEDROOM SUITE. FULLY FURnished, new and modern. $110 per month.
Nor GARDEN Court in Sidney
Phone 656-3612 or 656-2364

MODERN 3-ROOM FURNISHED self-contained ground floor suite. All electric kitchen, full bathroom, private entrance, garage. Available August 1. $80. Phone 479-6814.

BEACON LODGE, 30 DOUGLAS, BY THE SEA. Bachelor Apts.—Housekeeping rooms—Lounge. Companionship—atmosphere. 386-3501.

TWO ROOMS, UPSTAIRS. FURnished suite. Share bathroom. Lady. 386-0727, 6 p.m. to 7 p.m.

NEAR CENTRAL PARK — FURnished 2-room suite. Utilities. $42 per month. 385-4939.

3-ROOM SELF-CONTAINED SUITE. Available July 25. 1030 St. Charles. 385-3203.

866 CRAIGFLOWER RD — LARGE, bright 2-room suite. On bus. Utilities included. $55. 384-5893.

TWO-BEDROOM SUITE AND PRIvate bath, stove and fridge included. 385-5979.

2-ROOM SUITE. WALKING DISTance to city centre. Reasonable rent. 383-6726 after 5 p.m.

1-BEDROOM SUITE. RICHARDson near Cook. 383-6259.

CLOSE-IN, SMALL APARTMENT. 386-0197.

2-ROOM SUITE, SUIT 1 OR couple, $45. 147 Ontario. EV 5-1080.

NICE 3-ROOM SUITE, ALL FOUND. Lady. EV 4-0007.

129 APARTMENTS TO RENT, UNFURNISHED

The EL FLAMINGO APT., 532 Dallas Rd., now offers a modern large 1-bedroom apt., at $108 per mo.; one bach. ste. unfurn. at $80 and one bach. ste. furn. at $98 per mo. cablevision, laundry facilities, modern appliances all included. Close to parks and bus service Heated swimming pool. See Superintendent, Ste. No. 301, La Paloma Apt. or
Contact Rental Dept.
KER & STEPHENSON LIMITED
680 Broughton St.
EV 5-3411

GORGE VALE APARTMENTS
1180 Colville Rd. 383-3139
Large 2 and 3-bedroom suites, drapes, wall-to-wall carpets, balconies. Free cablevision, laundry and parking.

HEATED 3-ROOM SUITE, ELECtric stove, fridge, washer, $80. Ph. EV 2-8630 after 5 p.m.

UNFURNISHED SUITE TO RENT. 1147 Newport. $80 a month.

129 APARTMENTS TO RENT, UNFURNISHED

THE
LORD SIMCOE

Safeway 50 paces. Bus 103 paces. Sauna bath—for relaxation, Hydrotherapy bath—refreshing. B. C.'s largest apartment swimming pool, 80 degrees. Secluded garden courtyard. Cablevision. Mail to your door. Crystal chandeliers. Wall to wall carpet and sun drapes in every suite.

Some furnished suites.

450 Simcoe St.
385-3111

CHRISTIE POINT
APARTMENTS
Portage Inlet—Waterfront

TOWNHOUSES
3 bedrooms, 1½ baths
Personal washer and dryer
$150 - $155
2-BEDROOM
APARTMENTS, $112 - $127

FEATURES:
Cablevision
Heated Outdoor Pool
Boat Dock
Kindergarten
Baby Clinic
Laundry Facilities
Rental Office—385-0644
NO PETS

CHILDREN WELCOME
SPACIOUS TWO-BEDROOM SUITES
IMMACULATELY CLEAN FOR IMMEDIATE OCCUPANCY
For your convenience each suite is equipped with free washer and dryer, colored plumbing, colored range and frig. Beautiful kitchen. Heat and hot water included. Private balconies — TV hookup Pool — Ample Parking
Large, fully equipped playground, Shopping next door.
Schools close — Buses at entrance.
BURNSIDE GARDENS
Burnside at Tillicum — 384-0034.

LORD NELSON
APARTMENTS
1615 BELMONT AVE.
Close to park, shopping and transportation.
A quiet location.
Individual heat control.
Free automatic laundry.
Elevator.
Resident caretaker.
One bedroom suites from $95.00
Two bedroom suites from $125.00
Rental Department, Brown Bros. Agencies Ltd.
EV 5-8771 anytime

PONDEROSA
1184 ESQUIMALT ROAD
Few short steps to shopping centre. Good transportation.
Comfortable spacious suites.
Electric Kitchens
Elevator — Free Automatic Laundry
Cablevision
Drapes
Resident caretaker
One Bedroom from — $ 94.00
Two Bedroom from — $122.00
Rental Department, Brown Bros. Agencies Ltd.
EV 5-8771 anytime

THE ROYAL LANCER
1527 CEDAR HILL CROSS RD.
1 bedroom $105.00
2 bedrooms $132.50
Including range, fridge, free laundry facilities, drapes, elevator, intercom to locked front door.
See resident manager or call 477-1778

THE ROCKLAND ARMS
Offers just everything in quiet comfort, charm and convenience, near town, transportation and stores. Beautifully appointed suites in fully modern building.
1 Bedroom suites from $117.50.
Call
Resident Manager, Mr. Jack Jensen, 382-0273
or call DMD at 385-2488.

AVAILABLE IMMEDIATELY. VERY ATTRACTIVE SPACIOUS SELF-CONTAINED ONE BEDROOM UPPER DUPLEX. IMMACULATE. STOVE, FRIDGE, HEAT. DRAPES INCLUDED. ON BUS, NEAR SEA. DALAS AND MOSS AREA. IDEAL FOR BUSINESS COUPLE. ADULTS ONLY, $75. EV 4-8578.

AVAILABLE NOW
3-bedroom ground floor $105
2-bedroom ground floor $85
Lots of cupboards, bright kitchens, everything modern and comfortable. Special rates for retired people.
Nor Garden Court Apartments, Sidney, 656-3612 or 656-2364.

VERY NICE ONE-BEDRM SELFcontained suite. Living room with hardwood floors, cabinet kitchen, range, fridge and carport. Vacant. Adults only, $88.50 including Cablevision wiring. Heather Apts., 1044 Hillside. Rithet Agencies Ltd., ph. 382-4251.

PEMBERTON COURT
STE. 101 - 1050 PEMBERTON ROAD
Large ground - floor, 1-bedroom suite in this prestige building. $118 per month. Available August 1st. Retired couple only. Gardner Agencies Ltd., 899 Fort St., 385-2448.

VANMEARE MANOR
1013 VANCOUVER ST.
De luxe, modern 1-bedroom (twin-size) suite. Electric fireplace, cablevision. 5 min. walk to city centre. $110.
EV 3-0834 EV 2-4796

ONE BEDROOM, HEAT AND HOT Water, Cablevision, $90. Suite 2, 1245 Pandora. OPEN FOR INSPECTION 9 to 9. Please view and then call University Realty Ltd. Res. 388-5037.

3-ROOM, SELF-CONTAINED ground floor suite. Private entrance and patio, in Gorge Park district. Frig and stove heat and water. All found. $77.50 per month. Available Aug. 1. 384-5642.

TATTERSALL DRIVE
Ground floor, very large, living room, dinette, bedroom, bathroom, kitchen, electric stove, fridge, heat, hot water, T.V. hook - up, washing facilities, quiet adults. $75. 386-1696.

NEW 1-BEDROOM DOWNTOWN DUPLEX SUITE. Will rent to elderly person or couple for $75, if sober and non-smoker. EV 5-3684, 6 to 9 p.m.

ONE BEDROOM SUITE, WALL-TO-wall in living room and bedroom. Separate dining room, balcony, car port, lovely grounds. Foul Bay Rd. 386-7443.

$65 — GROUND FLOOR, MODERN 1-bedroom unit. Near beach. Large living room with fireplace. Separate entrance. 27 Boyd St., James Bay. 386-3817.

BEAUTIFUL APARTMENT, EXcellent view. Electric stove, fridge, Oil-O-Matic heat. $75. Adults only. 727 Esquimalt Road. EV 3-8022.

LARGE, BRIGHT 1-BEDROOM suite, close to town. Frig and stove, heat, light and water included. $75 per month. Phone EV 3-7720.

WALKING DISTANCE. Spacious 1-bedroom, ground floor; furniture if needed, heated. $75. 386-1251.

ONE BEDROOM SUITE, $85. Quiet block, close in. 1041 Fairfield Rd.; EV 6-3974.

ONE-BEDROOM SUITE, CLOSE IN, stove, fridge and automatic laundry facilities, $82. EV 2-5412.

ESQUIMALT, 2-BEDROOM, HEAT, hot water, $80. GR 9-2684.

4-BEDROOM HOME — OAK BAY. Available July 15. $125. GR 7-3647.

4-ROOM COTTAGE, MUIR CREEK. Past Sooke. $45. GR 9-2383.

SPACIOUS STUDIO SUITE. TV, parking. Castle area. $67.50. 383-2925.

129 APARTMENTS TO RENT, UNFURNISHED

MONTREAL TRUST
PHONE 386-2111

The
RUDYARD KIPLING
Victoria's Symbol of
Luxury Living

Ten storey Apartment building dominating the Oak Bay waterfront. Magnificent sea view, close to golf club, parks and marina. Attractive village shops nearby, just a few minutes from City's business centre. Beautifully appointed suites, each with balcony patio and every service facility. 386-3116.

PACIFIC SHORES, 2181 Haultain.
2 Bedroom — $115
2 Bedroom furnished $145.00
382-0371

UNIVERSITY GARDEN
HOMES
Large, soundproof family units, 2 or 3 bedrooms, family room, stove, frig, washer and dryer Carport and playgrounds, hot water and heat incl. Near schools and stores, Sundecks, inner patios, Youngstown kitchen. Small pets allowed. Double plumbing, drapes provided
$246 Shelley.
EV 6-6235
2 Bedroom — $130.
3 Bedroom — $151.50 - $155.00

MONTREAL TRUST
1057 Fort St. 386-2111

The First Building of Victoria's Largest High Rise Community
"The Princess Patricia" of
WEST BAY APARTMENTS
701 Esquimalt Rd.
FOR BEST SELECTION OF SUITES
RESERVE NOW
A 14-storey 208-suite building now nearing completion. Spacious grounds on the water's edge.
SORRY—
NO VISITORS YET!
For full details and rental particulars
MONTREAL TRUST
1057 Fort St. 386-2111

NEWTON
GARDEN VILLAGE
1738 NEWTON ST.
Near
Royal Jubilee Hospital
FEATURING:
Cablevision, heated year - round swimming pool, three children's playgrounds, individual heat control, private patios, laundry facilities, drapes to all windows
FAMILY AND ADULT BLOCKS
For information please phone
Mr. Hay, 385-8473.
NO PETS
Westcott Rentals

COLLINGWOOD COURT
975 FAIRFIELD RD.
LARGE—LARGE—LARGE
1 AND 2 BEDRM SUITES
FURNISHED or UNFURNISHED
CABLEVISION — COLOURED PLUMBING, WALKING DISTANCE PARK AND DOWNTOWN.
UNFURNISHED FROM $102.50
FURNISHED FROM $127.50
Call Resident Manager or Jack Mears, EV 5-7707, Mears and Whyte Oak Bay Realty Ltd.

GOODACRE TOWERS
350 & 360 DOUGLAS STREET
Directly opposite Goodacre Lake in beautiful Beacon Hill Park. Just a few minutes walk from the heart of the city's business area.
Two only Studio Suites.
Choice of three plans of 1-bedroom suites.
Choice of two plans of 2-bedroom suites.
All the customary amenities of high rise living.
Resident manager and staff in attendance. Office hours: 9 a.m. 5 p.m. daily. Evening viewing by appointment. Phone: 385-8111 for enquiries.

ROYAL COMMODORE
APARTMENT
715 Vancouver Street
Walking distance to town.
Pleasant comfortable suites, featuring:
Elevator
Free Automatic laundry
Individual heat control
Electric kitchens
Resident caretaker
One

134 HOUSES WANTED TO RENT

ENGLISHMAN, SINGLE, WAR PENsioner would like to rent permanently a small furnished cottage on V. Island. Could do part-time work if desired. Victoria Press, Box 448.

3 BEDROOMS, BASEMENT, OIL furnace, preferably with acreage. Option to purchase, Glen Lake, Langford or Happy Valley area. 385-8296.

CONSIDERATE TENANT REquires 3 or 4-bedroom unfurnished home. Lease if required. Top rent $150 a month. References. 479-3080.

IF YOU CANNOT SELL, YOUR home we have reliable clients waiting to rent. Phone Mr Keen, Doorman Investment Co Ltd 386-7521.

2 OR 3-BEDROOM HOUSE IN Burnside or Gorge area, to rent or option to buy. EV 3-7291.

SMALL FURNISHED HOUSE, 2 OR 3 bedrooms before August 1. Ph. 384-9408.

3 OR 4 BEDROOM HOME. CLOSE to schools. Close in. Responsible. Willing to sign lease. 386-0908.

137 HALLS, STORES AND OFFICES TO RENT

The choicest downtown locations are available in our well managed Commercial Buildings.

SCOLLARD BLDG. — 1207 Douglas Street, 525-783 sq. ft. light, water, janitor and elevator services provided. Located next to two parking lots.

JONES BLDG.—723 Fort St. Space available from 262 sq. ft. - 997 sq. ft. Also dental office consisting of 886 sq. ft. plumbed and space for two operating chairs, reasonable rent, janitor and elevator services provided.

TIMES BLDG.—680 Fort St. Several office spaces ranging from 686 sq. ft. - 1351 sq. ft. reasonable rents. Janitor and elevator services. Every consideration given to painting and alteration. Tenants signing a two year lease in either the Scollard, Jones or Times Bldg. will receive one mths. free rent.

1000 GOVT. ST—Greenwood Bldg. 2 offices with approx. 450 sq. ft. at $30.00 per mo.

Contact Rental Dept.,
KER & STEPHENSON LIMITED.
680 Broughton St.
EV 5-3411

FIRST FLOOR OFFICE SPACE on Fort near Cook. Parking available. Montreal Trust Co., 386-2111.

MODERN STORE TO LEASE. Ideal for any type of business. Burnside area. $85 per month. 479-6571.

STORE OR OFFICE, DOWNTOWN area. 386-8481.

STORAGE AND OFFICE. 628 HILLside. Rent offer. 477-2104.

140 PERSONAL LOANS

RENT MONEY
Do what you want to do
Go where you want to go
THIS SUMMER

When summer sizzles—cool it with cash. Call Crescent and tell us how much you'd like to rent. ($50.00 for a week only costs 23c). And in the time it takes to finish a glass of lemonade your money will probably be ready for you . . . ready in time to take that needed vacation—ready for you to do all the things you want to do this Summer.

Some of the ways Crescent makes it pleasant for you to rent money

CRESCENT MONEY RENTAL PLAN

You Can Rent As	For As Long As	Repay Monthly Only
@ 32.88	12 months	$ 5.00
105.75	12 months	10.00
310.78	20 months	19.00
506.94	30 months	22.00
736.89	30 months	32.00
988.39	30 months	41.00
2004.20	36 months	76.00

Larger amounts for any purpose are available — just ask.
Evening hours for your convenience.

CRESCENT FINANCE
CANADA'S MOST CONSIDERATE FINANCE COMPANY
742 YATES STREET
Phone EV 6-2407

WANTED GENERAL HOME IMprovements. Can Finance. Phone 382-5911 after 6 p.m.

141 MORTGAGE LOANS AND INSURANCE

75% MORTGAGES	75%
7½% INTEREST	7½%

Loans up to $25,000.00.
* Top pre-payment privileges.
* Fully Amortized loans.
Each month you get a clear statement of interest paid and amount owing.
Available for home purchasing and refinancing. 20% equity minimum.
PHONE MORTGAGE DEPT.
PEMBERTON, HOLMES LTD.

MONEY TO LOAN
FOR ALL TYPES
OF
MORTGAGES
EASY REPAYMENT
CURRENT RATES
P. R. BROWN & SONS LTD.
762 FORT STREET EV 5-3435

WE PAY CASH FOR MORTGAGES AND AGREEMENTS. MONEY FOR NEW FIRST OR SECOND MORTGAGES. CURRENT INTEREST RATES. REPAYMENT TERMS TO SUIT YOU. PH. ERIC CHARMAN EV 5-9765. FAIRFIELD REALTY LTD.
835 COOK ST.

MORTGAGE LOANS
First mortgages available up to any amount at current interest rates. Quick decisions.
BROWN BROS. AGENCIES LTD.
1123 Blanshard St. EV 5-8771

MONEY TO LOAN ON MORTgages, quick decisions, also agreements and mortgages purchased for cash. See us for top prices.
A. BERNARD & CO. LTD.
655 Fort Street EV 4-9335

142 WANTED TO BORROW

7½% WITHOUT ADMINISTRATION or worry? Victoria Mortgage 5-year debentures! One year 7%.

144 REVENUE PROPERTIES

$7,000 PER UNIT
CLOSE TO PARK

Very attractive 14 unit apt. for sale, just 3 years old, in choice rental area, close to Beacon Hill Park, and the Parliament Buildings. NO VACANCIES. This well built apartment shows an excellent return with a minimum upkeep. Extremely well priced, with excellent terms. For further information, please phone Stu Purches, EV 5-6331 or evenings EV 3-2484.

V. J. WILSON & CO. LTD.
850 GORDON ST.

YOUR OPPORTUNITY
TRIPLEX — $15,900

Down payment of $2,500 buys this good revenue, 3-suite apartmented house. New plumbing, wiring and water tank. Modern baths, fire alarm system, etc. NO MAJOR REPAIRS NEEDED HERE. Generous allowance for necessary painting.
EXCELLENT TERMS
For details call 386-4294 and ask for
DON HANNAH
Bastion Square Properties

REVENUE, 9 SELF-CONTAINED suites — Rockland Avenue. Conversion. Ideal place for garden lover, one and two bedroom suites. Stoves, fridges, oil heat. Approximate gross income $9,000 per year. Stone and frame construction. For owner operation this is good. Price $61,500. Terms. Trade for smaller revenue considered.
Mr. Randall — Nite phone EV 2-4902
RANDALLS LTD., EV 4-8109

DESPERATE—SELL!
ROCKLAND MANSION
(15 Rooms Plus)

On ¾ acre beautifully landscaped grounds. "Outstanding" investment opportunity. All offers considered. For details call Ronald Y. Cannon, Res. 479-6243. Town & Country Realty Ltd. 382-7276 (24 hrs.)

CAR OR BOAT

As down payment on this fully occupied 5-suite conversion on Pemberton Rd. Full asking price $16,500. Call Pat Murphy, Metropolitan Realty Ltd. 386-3585 or 385-6964.

144 REVENUE PROPERTIES

ROYAL TRUST
REAL ESTATE SALES DEPT.

OAK BAY
Modern apartment building in first class condition. Desirable residential area, 16 suites, heavy oil furn., clear title. Easy financing.

CITY CENTRE
3-storey comm. building. Near Centennial Square and Douglas St. shopping area. 7,000 sq. ft. office space. 14,000 sq. ft. storage space. OWNER LEAVING TOWN. PRESENT YOUR OFFERS.

ERIC SALM, 386-1616
ROYAL TRUST
1205 Government 385-4311

PLAN YOUR
PENSION NOW

Well-established apartment block, choice area, close to town. 13 spacious suites, gross income over $11,000 yr. Excellent terms as low as $25,000 down will handle at the realistic price of $78,000. Don't delay, phone
C. H. HOLLAND REAL ESTATE
620 View, EV 5-0824 or EV 4-7659.

145 BUSINESS OPPORTUNITIES

HOLIDAY RESORT
IVY GREEN PARK AREA

170 Acres of Parkland with highway access 25'x75' regulation heated swimming pool. Bathhouse with heating, filtering equipment and change rooms. Power, phone and water from stream and well. Trout pools, 15 camp sites with tables and Bar-b-cue pits. Ideal sites for many more. Log cabin style accommodation for owner or caretaker. Cleared area for tennis court and pitch and putt golf course development. High view area for motel or cabin expansion. This has so far been a one-man project and has tremendous potential for further development as a resort area or youth organization camps.

$84,500 — $50,000 down,
$34,500 by agreement for sale.

For information call
A. M. CHANDLER, EV 8-4294
BASTION SQUARE PROPERTIES OF VICTORIA LTD.

BUSY
GROCERY STORE
LIVING QUARTERS

Spotlessly clean interior, self-serve operation. Fully equipped, freezers, refrigerator, counters etc. Double faced island shelves, all wall shelving. Turnover too large for present owner, suitable for family. Full price $10,900 with approximately $6,500 stock at invoice.

LEONARD YEO
EV 4-0531
HAGAR & SWAYNE LTD.

INVESTIGATE A
GOOD BUSINESS FOR
A CHANGE
RETURNS ARE
EXCELLENT

Busy, Busy, Busy is what they say at this motel all the time. Good location, nice layout with room for expansion, waterfront, economic operation, 21 units, very comfortable home for owner, etc. The returns are good, really so good that is makes it worth your effort. Phone W. FREBOLD and investigate this good opportunity. 388-4271. J. H. Whittome & Co. Ltd. 706 Fort St.

VANCOUVER ISLAND
TRAILER PARK
AND MARINA

Near Victoria — 4½ ac. of business and investment, 284' saltwater beach with foreshore lease 1.004 ac, Luxury 10-room owner's residence, deluxe store, coin laundry, approx. 100 developed trailer and camping sites, boat ramp, floats and wharf. Best operation on the Island, must be seen now and it's easy to purchase. Full particulars with W. RAVENHILL, eves. 382-9303.
C. G. Heisterman & Co. Ltd.
1121 Blanshard St. 383-4161

MONEY MAKER,
NEW DE LUXE

11 suite apartment, 4 large two bedroom, 7 large one bedroom Situated among trees in prestige area. Full tenanted with first-class tenants. Gross revenue $16,680.00 per annum, operating costs very low. Priced at only $130,000.00 with $90,000.00 1st mtg. available at 7%.
J. M. JOHNSON
REAL ESTATE DEVELOPMENTS
GARDNER AGENCIES LTD.
899 Fort Street.
EV 5-1448 EV 3-7895

FLOURISHING BUSINESS
REPAIRS, SERVICING AND SALES

If you are interested in a two-partner or father and son business with opportunity unlimited and have electrical and mechanical ability, look into this. Includes two-store building, separate living premises, stock and goodwill. Phone me for full particulars. Asking $32,900, with terms.

DON HANNAH
Phone 388-4294 anytime
Bastion Square Properties

GROC. AND CONF.

$3,500 includes: Business, equipment and guaranteed stock of $2,000. Ideal for your wife to operate and you keep your job. Turnover approx. $3,000 per mo. Rent on lease includes 3 or 4 bdrm. living quarters. Get into business for yourself because the man that signs the cheques on the front is the one that makes the money. Stan Hyland, 382-2157, eves. 383-3520 or Larry Skinner, 382-2157, eves. 477-6783. Western Homes Ltd.

"WATERFRONT"
LICENSED RESTAURANT

This established business located on the Pat Bay highway is being offered for sale by owner due to illness. There is no end of potential here to the right purchaser. Over 1 acre of land that affords room for at least 16 cabins. There is a de luxe 3-bedroom suite on the premises. Offers at $90,000. Call J. RODGER, EV 5-6741. Northwestern Securities Ltd.

FOOD MARKET

Old established, suburban area. Turnover $130,000. Very best of equipment. Butcher shop. Fully equipped. Rent on lease or possible De Luxe living quarters may be had if wanted. An excellent location. Very well stocked. Full price $8,000, plus stock at invoice. Terms. Stan Hyland, 382-2157; eves, 383-3520; or Larry Skinner, 382-2157; eves, 477-6783. Western Homes Ltd.

A GOOD BUSINESS

Popular and profitable newsstand smokeshop located in Victoria's best foot traffic area. If you like to meet the public and are looking for a comfortable income, this well-established business is worth investigating. Phone Alan Kent at 385-2458, Byron Price Realty, 1314 Quadra Street.

BICYCLE SHOP

Strategically located in Victoria. Just off Douglas Street. Well established. Elderly owner wants to retire. Clear title. Full price on GOOD TERMS.

$5,000
D. Okker, GR 8-4501, Res.
A. Bernard & Co. Ltd.
655 Fort Street EV 4-9335

COMBINATION SERVICE STATIONgrocery store and living quarters for lease with option to purchase. Highway location, south of Courtenay, B.C. New building. Ideal for man with mechanical knowledge and wife who can operate store, etc. Particulars Box 129, Courtenay, B.C.

ATTENTION

Illness forces sale of our Grocery-Confectionery. All cash business in a growing community, near Marinas. Country atmosphere. Gross sales over $30,000 per year. Store and two-bdrm home on lease. $1900 plus stock. Phone 656-3261, owner.

145 BUSINESS OPPORTUNITIES

"SIDNEY TRADING POST"

This valuable commercial property is in the centre of the main shopping area of Sidney and has terrific future development potential. At present is a thriving antique business, well known to tourists. There are living quarters on the premises and stock of antiques and curios that could be purchased separately for $10,000 if required. Owner interested in trading for home in Oak Bay.

Asking $34,500
Call J. RODGER, EV 5-6741. Northwestern Securities Ltd.

WANTED
COMMERCIAL PROPERTY
$40,000 CASH

Plus equity in Real Estate including a $22,000 clear title home. Total $135,000 for down payment on any good commercial property in or near Victoria. Prefer Motel, Hotel, etc. Will purchase this weekend. Call LEN LeDOUX EV 5-6741, or EV 2-9852.
Northwestern Securities Ltd.

ATTENTION ! ! !
BUILDERS AND CONTRACTORS

James Bay APARTMENT ZONED location, 300'x120', including architects plans.
$73,000
Call ELAINE STEPHENSON
385-7016 — 386-3231
COLONY HOMESALES

TRAILER PARK
OPPORTUNITY

3.72 acres on the lake. 15 min. from city. Good swimming, fishing and water skiing. Over 600' water frontage. Hookups for 18 trailers. One large 6-room family home, also 4-room bungalow. This is such beautiful property that a 5 min. look will beat a thousand words. Please call TED CHARTRES to view, 386-2956 or 385-5508 Mayfair Realty Ltd.

OAK BAY CLEANERS

3-year lease on this full equipped and thriving business consisting (twinette-coin-op, reclearing machine, (new) boiler, vacuum, spoting board (new), form finisher (new), press, silk ironing board, bagger, cash register, Singer electric machine. Book open for inspection. A buy at only $11,950 with $5,000 cash. To view, call JACK BROWN, Eve. 384-4976 or 384-8126.

PEMBERTON, HOLMES LTD.

SNACK AND
ICE CREAM BAR
ROYAL OAK
SHOPPING CENTRE

Opportunity here for a working couple. Unlimited potential in a fast growing area.

ASKING $5,600
Try Your Down Payment
D. F. HANLEY AGENCIES LTD.
Bob Hague

FOR SALE BY OWNER

21 unit mobile-trailer court. Gas station, store, 3-bedroom home. 14 acres. Half way Victoria-Nanaimo. Victoria Press, Box 441.

146 BUSINESS OPPORTUNITIES WANTED

I have a client with a good down payment, for a Grocery Store with living quarters.
MADGE HOLE
Res. 382-5369 or 384-0531
HAGAR & SWAYNE, LTD.

PRIVATE PARTY LOOKING FOR good motel business or apartment in Victoria area. 134 Hillgrave Drive, Calgary, Alberta.

PARTY INTERESTED IN SMALL greenhouse operation, within 6-mile circle preferred. 388-5080.

147 EXCHANGE REAL ESTATE

TRADES — TRADES
— TRADES —

Here is your opportunity to trade into a suitable home. Vendors will exchange for other real estate, mortgages or agreements, cars, boats or homes in need of repair. WHAT DO YOU HAVE TO OFFER?

1 Cute and cozy small bungalow, 2-bedrooms, full basement and oil heat. Stucco exterior and neat as a pin. Full price only $8,950 or trade for home in need of repair.

2 3-bedroom no basement bungalow. Has extra building for work shop or recreation area. Needs some work but reasonably priced at $8,950. Vendors equity $1,550. Will trade for car or what have you?

3 3-bedroom semi-bungalow on large lot in prestige area. Lots of fruit trees and many extras. Completely redecorated, rewired, new roof and automatic oil furnace recently installed in full basement. Vacant, possession at full price of only $12,950. Vendor will trade for home in need of repair, second mortgage or?

4 Here is an exceptionally nice 2-bedroom, full basement stucco bungalow, featuring beautiful interior, large lot, fruit trees and many extras. Oil heat and extra room in immaculate basement. Trade for 3 or 4 bedroom bungalow. Full price $14,950.

For these and other outstanding trades phone —

BILL HODGSON
EV 2-8117 or RES. EV 5-8563
NEWSTEAD REALTY LTD.

VICTORIA CONSTRUCTION LTD. takes trades on Custom-Built houses. Phone Mr. Jones. EV 4-5112 or 385-2226 for full particulars.

DE LUXE 5-BEDROOM HOME IN Nanaimo. Some cash. Will exchange for revenue property or house. Apply Victoria Press, Box 443.

SELL OR TRADE
27' DAY CRUISER

Sangster hull, powered by V-8 Chrysler Interceptor. Vendor would use as down payment on house and approx. 10 acres arable land cleared or timbered. Boat valued at $6,750. Phone F. Colombin at 382-7276, Res: 658-8077. Town & Country Realty Ltd.

149 LISTINGS WANTED

LIST
YOUR PROPERTY
WITH
ERIC CHARMAN
and then
'PHONE THE MOVERS!!
FOR PERSONALIZED SERVICE FROM THE MAN WHO SPECIALIZES IN SOLVING YOUR REAL ESTATE PROBLEMS WHEN OTHERS HAVE FAILED!
'Phone EV 5-9765
ERIC CHARMAN
Fairfield Realty Ltd.

SIXTEEN LISTINGS
SOLD IN TWO MONTHS

Yes, sixteen of my listings have sold in the past two months. This leaves me with not too much to sell. Join my ever-growing list of satisfied clients. I have need of listings in all price ranges. Try me, it's as good as sold! Immediate service, call 385-6741 anytime. Ask for JOHN MOLYARD, Northwestern Securities Ltd.

FOR FAST SALES LIST WITH DALBY & CO., 1010 BLANSHARD EV 3-6241.

LOST SOMETHING?
FOUND SOMETHING?
Use Classified for
Quick Results . . .
Phone Direct, 386-2121.

150 HOUSES FOR SALE

P. R. BROWN & SONS LTD.
762 Fort Street 385-3435

• • • •

SEA AND MOUNTAINS
VIEW — PLUS
QUIET LIVING

POST AND BEAM DAYLIGHT BASEMENT STYLED, A FINE, MODERN HOME IN TRULY BEAUTIFUL SURROUNDINGS — GOOD FISHING, WARM SWIMMING, SANDY BEACH. VACATION LIVING IN YOUR OWN HOME —SOUNDS GOOD? YOU'LL LOVE IT! PRICED AT $24,900 WITH TERMS. FOR DETAILS CALL
S. W. BRIDGES
EV 5-3435 GR 8-1455

• • • •

A PERFECT
COMBINATION
OF OLD AND NEW
OAK BAY SOUTH

Well maintained and solidly built, this older home features beamed ceilings, beautifully crafted built-ins, a guest-size separate dining room and 1,900 square feet of spaciousness combined with such updating as 100-amp. wiring, automatic oil hot-water heating system, four-piece vanity bathroom, and decorated throughout to blend mod. style materials with the graciousness of the old. Three bedrooms and space in the unfinished attic for another three, plus a second bathroom. On a double lot (100x151). PRICED AT $21,250.
CALL S. W. BRIDGES
EV 5-3435 GR 8-1455

• • • •

FAMILY HOME
WITH IN-LAW SUITE

This solid stucco home features 20x14 living room with FP, mahogany panelled dinette with bay window and three excellent bedrooms (two twin-size). Self-contained in-law suite in basement. OOM heating. Drive-in garage, several fruit trees. Bus at door, schools and shops nearby.

$16,900
CALL MRS. A. O'NEILL
385-3425

• • • •

THE PERFECT STARTER

A lovely ten-year-old home on a nicely landscaped lot in a low tax area. It features 18x12 living room with FP, 2 good bedrooms, utility room off kitchen and OOM heating.

$9,750 with terms

Mrs. A. O. Neill, 385-3435, anytime.

• • • •

PENSIONER'S COTTAGE
NEAR MAYFAIR

A clean, comfortable little home ideal for a couple with limited income. High full bsmt. with OOM furnace. Quiet treed street. Terms available.

$6450

Call Mrs. A. O'Neill or Mrs. Hartt, 385-3435 anytime.

McADAMS
INVESTMENTS LTD.
816 Blanshard St., 383-4124 — 24-hr.

TIRED OF LOOKING
AT TYPICAL HOMES ? ?

Here's one that's deliberately different! Built by a master builder without regard for costs — QUALITY was his goal. All rooms harmonized by an interior decorator with a flair for the unusual. Outstanding chandeliers and light fixtures. 3 full vanity bathrooms, 4 large bedrooms, large family room. 22 ft. living room with brick wood burning fireplace — mahogany wall — textured ceilings. Substantial family dining room. The ultra modern kitchen has indirect lighting and lovely powder blue and gold cabinets. Utility room for washer and dryer. Huge double garage. Secluded patio. Landscaped with trees, lawns, an ever flowing brook and pools over 2,000 sq. ft. of de luxe living only ½ block from the beach in Cordova Bay. Full price only $27,900 with good terms. Could not be replaced under $40,000.00. Don't miss seeing this one.
Vacant — Move right in.

ROBERT McADAMS
383-4124

87 ACRES

of seclusion plus an older 3 bedrm. home in Metchosin, ideal for horses or just as a holding, 35 acres cleared remainder in good 2nd growth; potential for pilings. Asking $37,000 with good terms available.

ROBERT McADAMS
383-4124

SAANICH SPECIAL
3 BEDROOMS
1244 SQ. FT.

On a lovely high lot with fruit trees and a barbecue in the backyard. Large LR with fireplace and h.w. floor. The family size kitchen is a dream—large dinette AND a small utility room. The open stairwell to the basement has a lovely wrought iron railing. The basement is nicely developed with a rumpus room, storage and workshop area and the drive-in garage will handle 2 cars. Terms—$2,000 down.

MRS. JACKIE WALDRON
479-7360 or 586-3231
COLONY HOMESALES LTD.

OPEN HOUSE
BAZAN BAY
9055 LOCHSIDE DRIVE
THURSDAY 1:30 - 4:30 P.M.

Go NORTH on PAT BAY Hwy to McTAVISH ROAD, turn RIGHT and then RIGHT onto LOCHSIDE. This 6-year-old, THREE-BEDROOM home is located on a beautifully landscaped, large lot with 100' FT. OF CHOICE WATERFRONT. Easy access to a sandy beach. Nice water views. Agents with clients welcome.

BUZZ MAINPRIZE
EV 4-0531 (DAY OR NITE)
Hagar & Swayne Ltd.

$19,900 CASH
1408 SQ. FT.
3 LARGE BEDROOMS
New Home Under Const.

SLEGG BROS. CONST. LTD.
479-7151 Eves 386-9580

CUSTOM DESIGNED QUALITY homes built to suit your needs—Low down payment or Trades considered. Complete home planning service—Financing under NHA, VLA or Conventional mortgages arranged. Consult us for details. Phone Mr. Clark at 658-5996.

VICTORIA CONSTRUCTION LTD.
"Satisfaction guaranteed or your money back."
384-5112 658-5996

NEW N.H.A. HOMES
FOR SALE

Completed, under construction, or custom designed for you. Direct from builder, low down payments, best interest rates. Call Terry Dow, 386-6191.
Kasapi Construction Co. Ltd.
Conveniently located at 2080 Douglas to serve you.

CLOSE TO SEA AT CORDOVA Bay (Parker Avenue). This is a beautiful 3-yr.-old, 4-bedroom Bungalow. It has a lovely living room with fireplace, dining room, electric cabinet kitchen, full basement, and huge sundeck. This is the first time offered for sale. The full price with terms is $22,900. Please call Ted Graves; EV 5-1448 or EV 2-5513. Gardner Agencies Ltd. Exclusive Listing.

150 HOUSES FOR SALE

J. H.
WHITTOME
& CO. LIMITED
ESTD. 1898
Victoria-Duncan-Chemainus
706 FORT STREET

• • • •

OPEN HOUSE
MAYFAIR SHOPPING DISTRICT
3123 YEW STREET,
FRIDAY 7-9
SATURDAY 2-5

Six-room house on 2 city sewered lots, 45x112 each. Three bedrooms, living room, kitchen and dining room in-line. Glass gas water tank. Upright gas furnace and large modern gas range included. Medium size shed. Good holding property. Properly priced at $8,500.
JACK MAYBIE, 388-4271.

• • • •

OPEN HOUSE
WEDNESDAY 1:30 — 4:30 P.M.
WEDNESDAY 7:00 — 9:00 P.M.
5046 Lochside Drive
SEAVIEW HOME
4 BEDROOMS

On the slope at Cordova Bay, handy to schools, beach, shops, etc., this 14-year-old, 3-BR home is excellent value at $20,900. Well built to tip top condition, 1,365 sq. ft. on main floor. House is set on a 90-ft. lot with established garden, sunny and secluded at rear. Finished rec room with fireplace, fourth BR, small office down. To view call WILF DAVIS, 388-4271 or 658-5276.

• • • •

AMAZING

Yes, amazing, the amount of gracious living this home has to offer. Situated on a beautiful landscaped lot with seclusion in the back garden and close to Lake Hill Park. The spacious living room is 18x21 with tile fireplace, a connecting guest-size dining room, electric kitchen, 2 extra large bedrooms and oil-o-matic hot water heat. Drive-in garage, large rec room with granite fireplace. My pleasure to show.
JOE MANTON, 388-4271.

• • • •

ONE FOR YOU
ONE TO RENT
WATERFRONT TOO

A lovely large cottage, completely modern with oil furnace,, plumbed for washer, large fireplace and lots of attractive built-ins, plus a completely self contained small cottage on the waterfront. Beautifully landscaped with trees and flowers, grounds all wired for lights between both cottages. A miniature pool and a hanging bridge over a cool ravine. All in perfect condition. 388-4271, MRS. LAVENDER, 383-9120. Asking $19,950. Try an offer.

• • • •

LARGE HIGH
VIEW LOT
FRUIT TREES, BERRIES

And a large full basement, 2-bedroom home. Living room with view windows, oak floors, fireplace, full dining room, also with view. Space for big rec. room or family room. Drive-in garage at rear. Lot 100x209. Asking $18,900. 388-4271 MRS. LAVENDER, 383-9120.

• • • •

THIS HOME HAS
SOMETHING TO OFFER
FOR THE WHOLE FAMILY
1. FOR THE CHILDREN
not far from Elk Lake. Opportunity for swimming and boating.
2. THE TEENAGERS
will be interested in the close proximity to the ONLY High School that offers grade 13.
3. FOR MOM
Bright cheery kitchen. Big utility area plumbed for washer and wired for dryer.
4. FOR DAD
22' x 26' workshop with heavy duty wiring.

This attractive, 7-year-old home all yours — on terms — for $16,400. To view call MR. BACON, 388-4271.

• • • •

COMFORTABLE
FAMILY HOME

3 bedrooms, 4-year, stucco and siding, end of cul-de-sac. Large living / dining room with fireplace, hardwood floors, knotty pine cupboards in well-planned kitchen with eating area. Through a Dutch door from kitchen to spacious elevated patio. Extra large backyard to laze or garden, workshop, play area and space for two rooms in full basement, drive-in garage. A dandy home that should be seen.
ASKING $17,900
Call me anytime —
388-4271 or 386-9772
RON TRUESDALE
P.S.: Selling homes like this depletes stock. I need listings of any and all types. For first rate service on your home—just give me a call.

• • • •

SECLUSION
(On 2/3 acre)
MINUTES TO
UVIC AND CAD. BAY

Set in a mature property of lawns, shrubs and orchard, this 20-year-old home is excellent for small family. Good living room and remodelled kitchen, two bedrooms and full high basement. V.L.A. INSPECTED. Only $16,950 full price. In an area of $25,000 homes. Good mortgage.
BILL TYSON, 388-4271

UNIVERSITY REALTY
3639 SHELBOURNE ST.
477-1855

OAK BAY SOUTH
4 BEDROOMS
SEPARATE DINING

Located close to Windsor Park on Trasit Road, on a large lot with nearly private alley at side and rear. Nice bright living room, 2 bedrooms on main and 2 up. Full basement with plumbing and rumpus room. Could not be replaced at asking price of $17,500. To view please call
DOUG BAVINGTON
RES: 388-5057

NO-STEP BUNGALOW
GORGE

Absentee owner, presently rented; this home must be sold. 2 bedrooms, one large fireplace. New oil furnace. Possession August 1st. Full price $9,750. Please call
DOUG BAVINGTON
RES: 388-5057

5% MORTGAGE
2 BEDROOMS
FULL BASEMENT
OIL HEAT
EXTRA BEDROOM IN BASEMENT
OAKLANDS DISTRICT
DRIVE-IN GARAGE
$10,950 WITH TERMS
CALL MRS. O'BRIEN
BUS: 477-1855 RES: 477-4066

IMMEDIATE POSSESSION
OAK BAY

Because of immediate transfer of naval officer this gracious residence must be sold, and is open for immediate offers re price and terms. Call Pat Murphy now, 386-3565 or EV 5-6964 Metropolitan Realty Ltd.

3-BEDROOM, FULL BASEMENT, Oil-O-Matic, new wiring, $11,500. 479-1246.

BRAND NEW BUNGALOW. 1775 Asquith. No steps. $500 down, $85 p.m. EV 2-4653.

BY OWNER — 3-YEAR-OLD home. 6 rooms plus no basement. 386-8261.

OAK BAY WATERFRONT, 3-BEDroom bungalow. Owner, 386-2308.

SIX-MONTH-OLD SPLIT-LEVEL, Lake Hill district. 1800 square feet of living area. Full basement. Large cabinet kitchen, built-in wall-to-wall carpet in large living rm. 1½ bath-room. TV room and 3 large bedrooms. Drive-in garage. Oil hot water heat. Owner built. Transferred. Low down payment possible. EV 4-7797.

CUSTOM BUILT HOMES BY EXperienced craftsmen as low as $500 down., trade-ins considered. Phone Mr. Roberts, 386-0269.

VICTORIA CONSTRUCTION LTD. takes trades on Custom-Built houses. Phone Mr. Jones, EV 4-5112 or 385-2226 for full particulars.

150 HOUSES FOR SALE

OLYMPIC
Homes Ltd.
478-4321
Colwood Plaza

COLWOOD
4 BEDROOMS
$1,500.00 DOWN

This almost new home is offered for sale due to family illness. Location is choice, with large treed lot, paved roads, close to public and high schools. Living room with fireplace. Panelled feature wall. Family sized dining area. Full bright basement with extra plumbing. Private sundeck. No problem with tight money here. All financing has been done. Full price $18,100. S. Hamilton, 478-3881.

Low Down Payment
Special
Langford Area

New 3 bedroom home on extra large lot. Modern kitchen with family sized dining area. Auto. oil heat. $500 down. Full price $12,500. Phone S. Hamilton. 478-3881.

COLWOOD

Almost new 3 bedroom home located in choice treed subdivision. Large 'L' shaped living and dining room. Modern kitchen with breakfast area. Full basement with auto. oil heat.

Full Price $14,800.
Try $2,000 Down. Call
DON BUTLER
477-3220

LANGFORD

Cosy two bedroom Pan-Abode cottage., large stone fireplace in living room, bright kitchen and utility. Large glassed in sun porch. New automatic oil furnace. Easy terms.
Full Price $7,950 Call
DON BUTLER
477-3220

GORDON HEAD
Brand-New
3-Bedrms—Cathedral Entry
4491 Majestic Ave.
Full Price $17,250
Would You Believe
$1,250.00 Down

This attractive new home will be landscaped with a wide paved driveway. Full basement with provision for rumpus room or extra bedroom. Drive-in garage. Large kitchen and living room with panelled wall and brick fireplace. Sundeck off dining room. Stucco and clear vertical cedar siding on exterior. Quality built by Hucker Construction. Drive by or phone
DON BUTLER
477-3220

GORDON HEAD
EXCLUSIVE

Very attractive 2 bedroom older home. Through hall to large living room. Separate dining room and modern bathroom. Spacious completely modernized kitchen with dinette area. Utility room which could be used as third bedroom. This house is situated on a large piece of property having 14 fruit trees. It also can be subdivided. Expect someone to see the real value here. Full price $10,500. Easy Terms. Call
DON BUTLER
477-3220

GEORGE RANDALL LTD.

3360 WOODBURN

One of Victoria's desired areas. Close to Univ. and Schools. 3 bedrooms, 4th finished in basement. Rumpus room. Lot 70x220. Full Price $24,850. Mortgage available up to $18,000 approx. Get details from A. Klenman (nite phone EV 2-4693).

OAK BAY - UNIVERSITY

Immaculate, Modern, Split Level with very impressive features. All rooms extra Spacious. 4 Bedrooms, 3 Baths, Living, Dining, Family, Rumpus Rooms, Double Garage, Lots of storage. Small lot, easy gardening. Full price $34,950.00. Terms. See this and make offer. A. Klenman EV 2-4693 (Eves.) or office EV 4-8109.

IMMEDIATE POSSESSION
MODERN BUNGALOW

Really good stucco, with 21' living room, stone FP, thru hall, oak floors, 2 bedrooms, Pembroke bathroom. Large electric kitchen. Full basement, rumpus room with FP, Timken silent auto furnace. All copper plumbing. Clear title. Reasonable down payment on asking price $13,000. Call Bill Sudbury at GR 9-1906.

CITY
$9950

Superior stucco bungalow, living room, F.P., gleaming oak floors, 2 large bedrooms, tiled Pembroke bathroom, cab. elec. kitchen, plumbed for auto. washer, fully insulated, oil furnace, dual windows. Down payment required, $3,000.00. Call Bill Sudbury, GR 9-1906.

GEORGE RANDALL LTD.
EV 4-8109
737 PANDORA AVENUE

CALL
477-4790
KEN PLEWES
for
details
NEW HOMES
Ansell Road
Ferndale Rd.
Gordon Head Rd.
Jade Place
Vanalman Ave.
Reeson & Pinch Homes

HOME OWNERS
AWAKE!

WE CAN TAKE YOUR PRESENT HOME AND BUILD YOU A NEW ONE—ON YOUR LOT OR OURS. WE WILL TAKE ALL THE WORRIES AND GIVE YOU A NEW COMFORTABLE CUSTOM DESIGNED HOME TO SUIT YOUR NEEDS! PHONE FOR FURTHER DETAILS.

Kasapi Construction Co. Ltd.
386-6191 anytime

home. 6 rooms plus. No basement.

$13,950
FIVE BEDROOMS

DO NOT HESITATE ON THIS ONE. Fresh on the market and it should go fast. Close to the Jubilee Hospital, it is a spacious family home with rooms to rent. There is also a den, two bathrooms, two separate entrances. Much renovating has been done. Basement with Oil-O-Matic Furnace. See this for sure. Dial 384-0531, ask for Jay Rogers, Hagar & Swayne Ltd.

PRIVATE SALE. 6-YEAR-OLD, 3-bedroom home in excellent condition on large beautifully treed lot. Near all schools and walking distance to University. Country like atmosphere. Large L-shaped living room and dining room with attractive corner fireplace. Large kitchen with dining space. Laundry room on main floor. Full cement basement with partially finished rumpus room with fireplace. Oil hot water heating. For appointment to view phone 386-7338. Principals only.

DONCASTER AREA, ONLY $12,000 with about $1,200 down and easy monthly payments. Three-bedroom no basement home will be vacant end of July. Out of town owner very keen to sell. Drive by 1632 Edgeware Rd., then call me. Try your offer with low down payment and low monthly payments. Dial 384-0531, ask for Jay Rogers, Hagar & Swayne Ltd.

BY BUILDER, NEW 5-BEDroom, Tudor style, family home on secluded parklike ½ acre, close to campus. $32,500. Postle. GR. 7-3728.

FOR CHEAPER TAXES AND better living, see Grant & Jenkins at Langford, GR 9-1729.

150 HOUSES FOR SALE

WESTERN
HOMES LTD.
817 FORT STREET

OPEN HOUSE
DAILY 10 A.M.-9 P.M.
UNTIL SOLD
949 BRIGHTON CRES.
OAK BAY BORDER
4 BEDROOMS
ON ONE FLOOR
1,400 SQ. FT.
5 YEARS OLD
NHA FINANCING
FULL BASEMENT
DOUBLE PLUMBING
30-FT. RUMPUS ROOM
WIRED FOR DRYER
LARGE SUNDECK
SLIDING GLASS DOORS
TOP CONDITION
NEAT, FENCED LOT
PRICE $22,500

DIRECTIONS: — DRIVE SOUTH ON FOUL BAY ROAD FROM OAK BAY AVE. 2 BLOCKS. TURN RIGHT ONTO BRIGHTON AVE. 1 BLOCK TURN LEFT ONTO BRIGHTON CRESCENT. WATCH FOR OPEN HOUSE SIGN.
CALL MR. JAMES — 382-2157
ANYTIME

"ESQUIMALT"
"1200 SQ. FT. APPROX."
"POST AND BEAM"

4-year-old bung. 3 bedrooms, sunken LR with FP, large DR, electric cab. kitchen with built-in range, wall oven, hood and fan, double stainless steel sink, dinette with sundeck through sliding glass doors, 4-pce. Pem. bath (2 sinks and vanity), through hall, carpeted floors in LR, DR and hallway. Wrought iron between LR and DR, also in hallway to bsmt. Built-in vallances. Full bsmt., oil-o-matic heating, elec. HW tank, spacious rumpus room with bar, attached carport. N.H.A. mort. approx. $13,600 at 6½%, payable $115 (PIT). Cash to mortgage required. Taxes $347.50 gross. Lot 75x118. Area of all new homes. Full price $17,900. Roy Smith, 382-2157 anytime.

"$600 DOW

Andy Stephen Looks at TV

Remember **Don Ameche?** The inventor of the movie telephone, something he has never been able to live down, used to emcee a highly-successful circus series, International Showtime.

Stephen

The series carried on from circus to circus around the globe, dishing up a very palatable piece of entertainment, week after week.

It was good television fare with a definite family appeal. Any imitators were sure to fail. And fail CBS-TV's Hippodrome did in its initial appearance.

The made-in-Britain product is a comedy-variety-circus series taped in England, replacing **Red Skelton** for the summer.

Presumably the show is geared to appeal to the family but someone should have told comedian **Jack Carter.** A strong, standup comedian, on this occasion he chose to deliver borderline gags which, fine before a highly-sauced night club audience, offended because of the presence in the den of tiny tots enamored by the show's dazzling color.

Another drawback was that the performers, **Jane Morgan, Gerry and the Pacemakers** and Carter himself had to work in the round.

They worked to the cameras and the void without playing to the people around them, which meant of course that the British audience had the artists performing away from them. An uncomfortable feeling for them and those at home. It was unnatural.

The saving grace was the color, though even this was not helped much by the erratic hue transmission of Channel 12, Bellingham. The American station seems to have trouble sending out a strong, steady color signal.

Even with the color, Hippodrome pales by comparison with forerunners in the television circus presentation, of which International Showtime was the prime and excellent example.

★ ★ ★

TIDBITS: The highlights of the Calgary Stampede parade will be seen twice on Channel 6 Thursday.

The first showing of the highlights will replace **Lloyd Thaxton** (it's about time) at 5 p.m. They will be repeated at 11:30 p.m. following the news . . . CBC-TV will introduce an eight-part public affairs series July 20 to help Canadians better understand what makes their French-Canadian friends tick.

Listings and Highlights

Children's Corner

4:00: J. P. Patches, **7;** Mickey Mouse, **8;** Fun-O-Rama, **12.**

4:30: Razzle Dazzle, **2, 6.**

5:00: Captain Puget, **4;** Stan Boreson, **5;** Brakeman Bill, **11;** Cartoons, **12.**

5:30: Huckleberry Hound, **5.**

Sport

7:00: Channels 7, 12: Boxing: Emile Griffith defends his middleweight crown against Joey Archer.

7:00: Channel 11: Top star bowling.

11:20: Channel 2: Sports Final.

Headliners

8:00: Channel 8: Hollywood Palace. Martha Raye introduces Chad and Jeremy, Allan and Rosei, and Sgt. Barry Sadler.

8:30: Channels 2, 6: Bob Hope Theatre. Beset by personal problems, a stuntman offers the stunt to end all stunts.

9:00: Channel 12: Hogan's Heroes. The Allies order Hogan to detain a German general for 24 hours.

9:30: Channels 2, 6: The Advocate. Two anarchists allegedly commit murder during a payroll robbery.

10:00: Channel 5: I Spy. A politician's love-life becomes Kelly's assignment, to save a conference of U.S.-Japanese financiers.

10:00: Channel 12: Merv Griffin. Guests include Nipsey Russell, Marta Curro, Jimmy Joyce and Steve Perry.

Tonight's Movies

5:00: Channel 8: Hatter's Castle (1948). A man rules his family with an iron hand. James Mason.

10:00: Channel 11: Coroner Creek (1948). A cowboy rides into town seeking his fiancee's murderer. Randolph Scott.

11:00: Channel 12: Kings Row (1941). The story of a town and its inhabitants. Robert Cummings.

11:30: Channel 4: No Time for Sergeants (1959). A Georgia farm boy is drafted and meets strange bedfellows. Andy Griffith.

11:30: Channel 7: Rogue's March (1953). A young officer enlists as an officer in a war-bound regiment. Richard Greene.

11:35: Channel 2: Angel Face (1953). A spoiled rich girl becomes infatuated with the family chauffeur. Robert Mitchum.

1:00: Channel 5: Bowery Battalion (1951). The Bowery Boys join the army. Leo Gorcey.

Tonight's Programs

ALL TIMES ARE LOCAL — CHANNELS RESERVE RIGHT TO MAKE LAST-MINUTE CHANGES

CBUT Vancouver Channel 2	KOMO-TV Seattle Channel 4	KING-TV Seattle Channel 5	CHEK-TV Victoria Channel 6		KIRO-TV Seattle Channel 7	CHAN-TV Channel 8 Vancouver	KTNT-TV Tacoma Channel 11	KVOS-TV Bellingham Channel 12
Gilligan's Isle News, Sports	News News	Huntley-Brinkley News	News; Sports Alfred Hitchcock	6:00 6:30	Walter Cronkite The Deputy	News, Sports News	Maverick Maverick	Movie Walter Cronkite
Summer Conc. Generation	N.W. Traveller Batman	Death Valley Virginian	Windfall Batman	7:00 7:30	Boxing Boxing	Summer '66 Favorite Martian	Bowling Bowling	Movie Laredo
Mickey Finn Bob Hope	Patty Duke Blue Light	Virginian Virginian	Mickie Finn's Bob Hope	8:00 8:30	Boxing Hillbillies	Hollywood Palace	Outdoors, Sea Hunt	Laredo Rifleman
Bob Hope The Advocate	Big Valley Big Valley	Bob Hope Bob Hope	Bob Hope The Advocate	9:00 9:30	Green Acres Dick Van Dyke	Peyton Place Peyton Place	Trails West News	Hogan's Heroes Candid Camera
The Advocate The Advocate	Long Hot Summer	I Spy I Spy	The Advocate The Advocate	10:00 10:30	John Gary John Gary	Wild, Wild West Wild, Wild West	Movie Movie	Merv Griffin Merv Griffin
News; V'wpoin Movie	News, Sports Movie	News Johnny Carson	CBC News Culinary Capers	11:00 11:30	News, Sports Movie	News Culinary Capers	Movie Movie	Movie Movie
Movie Movie	Movie Movie	Johnny Carson Johnny Carson	Allamande Left	12:00 12:30	Movie Movie	Allamande Left	Movie, News	Movie Movie

Early Thursday's Programs

	Movie: "Alexander the Great" Buddy Webber	Eye Guess Concentration	Sideshow Sideshow	9:00 9:30	Mike Wallace The McCoys	Sideshow Sideshow		Woman's World The McCoys
		Chain Letter Showdown	Ed Allen Mr. and Mrs.	10:00 10:30	Andy Griffith Dick Van Dyke	Ed Allen Mr. and Mrs.	Farm; News	Andy Griffith Dick Van Dyke
	Super Sweep Dating Game	Jeopardy Country Music	Pipeline Pipeline	11:00 11:30	Love of Life Search; Light	Pipeline Pipeline	Romper Room Romper Room	Love of Life Mike
Luncheon Date Search; Light	Donna Reed Father Knows	Wunda Wunda King's Queen	Noon Show Movie	12:00 12:30	Peter Gunn World Turns	Noon Show Movie:	Cartoons Day of Lives	Douglas Show
Luncheon Date World Turns	Ben Casey Ben Casey	Doctors Another World	"The Fleet is in" "The Fleet is in"	1:00 1:30	Password House Party	"The Fleet is in" "The Fleet is in"	Movie: "Coroner Check"	Password Art Linkletter
Music Variety	Newly Wed Time For Us	You Don't Say Match Games	TBA Conflict	2:00 2:30	Tell the Truth Edge of Night	TBA People, Conflict	"Coroner Check" Dragnet	Tell the Truth Edge of Night
Tell the Truth Take 30	General Hospital The Nurses	Make a Deal Mike Douglas	Tell the Truth Bonnie Prudden	3:00 3:30	Secret Storm Lloyd Thaxton	Frac. Phrases Your Move	People, Conflict Girl Talk	Secret Storm P.D.Q.
Vacation Time Vacation Time	Dark Shadows Where Action Is	Mike Douglas Mike Douglas	Vacation Time Vacation Time	4:00 4:30	J. P. Patches J. P. Patches	Mickey Mouse Buckskin	TBA TBA	Fun-O-Rama Fun-O-Rama
Summer Camp Country Style	Captain Puget Dobie Gillis	Stan Boreson Huck Hound	Cal. Stampede Cal. Stampede	5:00 5:30	Lloyd Thaxton News	Lloyd Thaxton Lloyd Thaxton	Brakeman Bill Brakeman Bill	Atom Ant Movie
CBUT Vancouver Channel 2	**KOMO-TV Seattle Channel 4**	**KING-TV Seattle Channel 5**	**CHEK-TV Victoria Channel 6**		**KIRO-TV Seattle Channel 7**	**CHAN-TV Vancouver Channel 8**	**KTNT-TV Tacoma Channel 11**	**KVOS-TV Bellingham Channel 12**

MAIN ITEMS ON RADIO STATIONS

AM Stations: CJVI—900; CFAX—1070; CKDA—1240: Victoria CJOR—600; CBU—690; CKNW—980; CKWX—1130; CHQM—1320; CFUN—1410: Vancouver. KIRO—710; KOMO—1000; KING—1090: Seattle.

FM Stations: CFMS—98.5: Victoria. CKLG—99.3; CFQM—103.5; CBC—105.7: Vancouver. KLXI—95.7; KLSN—96.5; KING—98.1; KIRO—100.7; KETO—101.5: Seattle. KTNT—97.3; KLAY—106.1: Tacoma. KGFM—105.3: Edmonds.

Most stations broadcast news bulletins on the hour and on the half-hour at early morning and evening peak periods.

Major newscasts: CBU: 9 a.m., BBC news; 7 p.m., national news. CFAX, CKDA and CJVI: 8 a.m., 12:30 p.m., 6 p.m., 10 p.m. KIRO: 6 p.m. KOMO: 6 p.m., 10 p.m.

TONIGHT'S HIGHLIGHTS

6:30: CBU: Two for the Show: topical satire and comedy.

7:03: CBU: Music Scene Toronto.

7:30: CBU: CBC Halifax Chamber Orchestra.

8:03: CBU: Between Ourselves.

9:00: CBU: Midweek Theatre: Of Mice and Men, by John Steinbeck.

10:30: CBU: Distinguished Artists.

11:03: CBU: Hermit's Choice.

TIMES GOOD MUSIC HOUR

WEDNESDAY

7:30 P.M.—CJVI

Die Fledermaus Overture, orchestra; La Reve, Ch'elle mi Creda, Charles K. L. Davis; Scherzo, Wedding March and Finale from A Midsummer Night's Dream, orchestra; Sonata in G—Beethoven, Maria Varro; Donna Non Vida Mai, Il Mio Tosoro, Charles K. L. Davis; Clair de Lune, Play Gypsies, Dance Gypsies, orchestra.

TONIGHT'S FM FEATURES

6:00: KLSN: Rhapsody: Enoch Light and his orchestra with the Pete King Chorale.

6:10: CFMS: Stereo Serenade: Music to enhance your dining pleasure. Dateline at 7.

7:05: CFMS: Musical Theatre: Eydie Gorme, Laurindo Almeida on Broadway with Andre Kostelanetz.

7:30: CFMS: Hootenanny: Brothers Four, Carolyn Hester and Anita Kerr Chorus. News at 8.

8:05: Gala Performance: Roger Wagner Chorale, Marilyn Horne, Arthur Rubinstein.

9:00: KLSN: Special Concert. Music by Bach and Albinoni.

9:00: CFMS: Robert St. John Reports: From Czechoslovakia . . . "A Revolution—Bloodless."

9:05: CFMS: Intercity Lacrosse: Shamrocks play New Westminster; Chuck Mudrak rsports. News at 10.

10:05: CFMS: From Symphony Hall: Brahms' Symphony No. 3 and Variations on a Theme by Haydn. Bruno Walter conductor. News at 11.

SIDE GLANCES — By Galbraith

© 1966 by NEA, Inc., T.M. Reg. U.S. Pat. Off.

"Ask him if he knows 'On Wisconsin'!"

150 HOUSES FOR SALE

HARRY FOSTER LTD.
Opposite "The Bay"
1732 Douglas EV 2-2101

OPEN HOUSE ! !
OPEN HOUSE ! !
$500 DOWN . . .
$500 DOWN . . .
WED. 13th JULY 2-4 P.M.
2012 FERNWOOD RD.

Here is cute living quarters with a nice rear garden . . . in a Beatnik location . . . just the thing for people tired of renting. The area may be commercially valuable some day . . . you can shop for a meal at a time, at the market across the street. The area looks like Dante's Inferno in some respects, but there are two nice bedrooms, livingroom, modern kitchen and bathroom, all very clean, PLASTERED, and with electric heat, stove, and water. If this address looks like a store, you are in the right place . . . it was . . . come in and see for yourself. Bring your sculpting along.

FULL PRICE NOW $6950
$70 per month. Taxes $45 net.
Mr. Stothers,
EV 2-2101 or 658-5285 eves.

CITY
FAMILY HOME
BEAUTIFUL CONDITION
$12,500
(Excellent Terms)
1448 VINING STREET
(Off Belmont, near Vets Hospital)

THE BEST VALUE WE HAVE SEEN FOR A LONG TIME! An older home with LARGE, LOVELY ROOMS and EXTRA PLUMBING. FULL BASEMENT, automatic oil heating, nice garden. CLOSE TO VIC HIGH SCHOOL TOO. Once inside you'll agree that this home at $12,500 is a TERRIFIC BUY. No appointments necessary. Owners very co-operative. Mr. Yells, 382-2101, Res: 383-5039.
(NOTE: Extra lot with double garage is available if required and is in itself a GOOD INVESTMENT. If you have a small home to sell first, this may be arranged also.)

"LOOK"
STARTER HOUSE
$7,500
"Own It In 10 Years"

Here's a REAL BREAK for a young couple or small family (especially if the man is handy). A bright, clean 2-bedroom home with a lovely big kitchen with lots of cabinets. A new bathroom with some finishing required. A new utility room with heavy wiring for dryer. Outside is a really dandy separate building for a workshop. Terms are flexable; Example — $1,500 down and $65 per month and you own it in 10 years. CALL MR. YELLS, EV 2-2101, Res: EV 3-5039.

$31,500
GLORIOUS SEA VIEWS
CORDOVA BAY

3 BATHROOMS — 1,600 SQ. FT.
RELAX ON LARGE PATIO

Beautifully built home with the finest of seaviews, this owner-built home is just over a year old. Living-Dining rooms finished in wood, plaster, lovely fireplace, wall-to-wall carpet, sliding doors to large sundeck. Dream kitchen with dining area, loads of cabinets, lazy susans, wiring and lighting throughout house is more than adequate. 3 bedrooms on main floor have huge closets and master bedroom has 2-piece vanity bathroom. Large full bathroom has longer than usual tub. High basement (2x12 joist construction) finished room with adjoining 3-piece shower bathroom. Much of the basement is left for further development, even a sea view from the basement. Double carport and loads of parking on the lot for boat, trailer, etc. Owners cost for wiring and plumbing alone was $3,000.
WITHOUT DOUBT ONE OF THE FINEST BUYS AVAILABLE FOR A HOME OF SUCH QUALITY WITH THE SWEEPING SEA VIEWS!
PHONE TO SEE THIS LOVELY HOME!

Call Herb Hodgson
382-2101, Res. 382-3335

A. BERNARD & CO. LTD.
FORT AND BROAD STREETS
384-9335
DAY OR NIGHT

ESQUIMALT
$1,000 DOWN
IMMEDIATE POSSESSION

Stucco bungalow, living room with fireplace and separate dining room both with oak floors, 2 bedrooms, cabinet electric kitchen and 4 piece bathroom. Finished den and extra bedroom in basement. Oil package furnace and drive-in garage. Convenient location. Easy terms and a good buy at the
PRICE $12,500
Call now, Lars Westman, EV 5-7319, Res.

TASTE TELLS

Elegant 3-bedroom split-level—only 4 years old. Gleaming hardwood floors. Dining room leads onto crescent patio, an expanse of velvet like lawns, exotic flower beds, trees and shrubs. A home for living in comfort.
$25,500
Gordon Schenck, EV 2-6286, Res.

RETIREMENT GEM
2 BEDROOMS

12-yr.-old stucco bungalow close to Town and Country. Nice living rm. with fireplace and electric kitchen. Large extra third bedroom in full basement. Owner asking.
$12,600
Mr. Clare Belcher, EV 2-2848, Res.

SWIMMING
BOATING—FISHING

A cozy summer cottage (furnished) ten miles from city centre. Consists of L.R., small kitchen, 2 small bedrooms and bathroom—dock and boat and changing house.
PRICE $9,500
Call Sam Francis, EV 2-3535, Res.

NO STEPS

1-year-old 5-room bungalow. Auto oil heat, nice high location, mountain views, immaculate condition. Good terms.
FULL PRICE $11,300
M.L.S.
Helen Vaupel, 384-1227.

DIRECT FROM BUILDER

3-bedroom split level—1927 Ferndale Road, $20,900. You will appreciate this area and price.

3-bedroom split level—633 Vanalman Ave. at the very atractive price of $17,900 with $1,900 down. This home is set high up with a beautiful open view. Call me anytime.
CHARLES MORRIS
479-2611
of Reeson and Pinch Homes

SIDE-BY-SIDE DUPLEX. CRAIGFLOWER Rd. For sale by owner. Ph. 658-5601.

150 HOUSES FOR SALE

NEWSTEAD REALTY LTD.
1010 GOVERNMENT 382-8117

NEAR MT. TOLMIE
QUIET CUL-DE-SAC

Here is a charming 2-bedroom no-step bungalow in VICTORIA'S FINEST AREA! Situated on a large lot under shady trees it is the ideal home to retire in. Close to bus and shopping facilities. THIS IS THE ONLY HOME AVAILABLE IN THIS AREA!
ASKING $14,500
Terms available. Dial EV 2-8117, Eve. EV 5-8895 ask for
MR. HEGEN

LARGE FAMILY?

Then see this four bedroom home with separate den and 16'x16' family dining room. Kitchen is 16' x14' and is all electric. New wiring, copper plumbing and automatic furnace in full high basement. Assorted fruit trees. See this now at only $13,950. Try your down payment.
MIKE RUSSELL
382-8117 479-5850

3 BEDROOMS
PLUS SUITE

Here is your opportunity to acquire a 3-bedroom home with LEGAL 3-ROOM SUITE TO ASSIST WITH THE PAYMENTS. Separate meters, separate hot water tanks, full basement. Lovely landscaped lot in Fairfield near Oak Bay.
ONLY $15,750 AND ITS CLEAR TITLE.
MIKE RUSSELL
382-8117 479-5850

QUALITY HOME

Here is your opportunity to acquire something unusual in a ranch-style bungalow. Extra-large rooms throughout and built by an expert cabinet maker for himself, using nothing but the best in materials. Large living room features roman tile fireplace plus rich, warm rosewood panelling. Electric dream kitchen, 2 bathrooms and 2 extra-large bedrooms that could be converted to three at very little cost. Double plumbing, ceramic tile entry and brick planters galore. This home cost $23,500 to build and is being offered at the low price of only $16,950 with a $13,750 mortgage, repayable at only $100 per month including interest at only 7%, but you'll have to hurry by phoning
BILL HODGSON
EV 2-8117 or Res.: EV 5-8563.

CITY—TRANSFERRED
3 BEDROOMS
$11,000

Just like new, this charming home has a beautiful new wall-to-wall carpet that sets off the large heatilator fireplace — charming kitchen with eating area. Large lot with ample black top parking, wading pool and an abundance of shrubs. Good terms, please call EV 2-8117 or 388-5042, anytime!
BEVERLEY QUINN

TRADES — TRADES — TRADES

See Real Estate Exchange column for my ad on trade opportunities.
Bill Hodgson, EV 2-8117.

MODERN CITY HOME
TREED GROUNDS

Only 6 years old, this roomy, well-maintained split-level home is conveniently located in a good city residential area. It offers you a spacious living room with fireplace, a GUEST-SIZE dining room, a bright kitchen with knotty pine cupboards and breakfast area, 3 good-size bedrooms and 2 baths. The big and bright basement has a large rec. area. Beautifully landscaped grounds, tall trees.
FULL PRICE ONLY
$19,500
Reasonable down payment, 6% mortgage can be assumed. Dial EV 2-8117, Eve EV 5-8895 ask for
MR. HEGEN

ESQUIMALT
$21,500

Would you like to move? The equity you have in your home may be used as down payment on this beautiful, long, low rancher on an 85x210 view lot. Warm welcoming foyer leads you to beautiful living room and dining room with adjacent sun deck. Master bedroom has walk-in lighted cedar-lined closet. Two additional good-size bedrooms, family kitchen, utility room, car port and circular driveway. To view call,
PATRICIA SEDGER
Res. 479-3673 382-8117

ESQUIMALT
$8,000

$2,200 down and $65 a month will put you in a 3-bedroom stucco no basement cottage. New 220 wiring. Electric heat possible. Newly decorated interior. To view call,
PATRICIA SEDGER
Res. 479-3673 382-8117

WILL TRADE THIS
LARGE HOME

For a small home or duplex. This is a 3-bedroom older home which needs some repairs. A good opportunity for the handyman.
ASKING $7,000
CLEAR TITLE
Call ELLWOOD NAULT
382-8117 or 388-4150

OAK BAY
CARNARVON PARK AREA

In one of the nicest areas to live and raise a family. A 3-bedroom full basement home. Two extra fin. rooms in high basement with drive-in garage plus extra paved parking area. A 73-ft. lot, nicely landscaped. Low taxes and very good financing make this a "must see." Listed exclusively at $16,950 with
ERIC PORTER

COOK - MAPLEWOOD

$9,950 — TRY $1,000 DOWN. A 3-bdrm. no-step home. OOM heat, new wiring, lovely quiet treed location close to golf course, buses, shopping. Ideal retirement or starter.
ERIC PORTER
384-9305 386-9386
Financial Survey Ltd.

QUADRA AREA

In city. New 3-bedroom bungalow, full basement, with extra plumbing. Cathedral entrance, vanity bathroom. $17,500. $2,500 down. Builder, 383-5674.

150 HOUSES FOR SALE

LOOK AT THIS ! !
REDUCED FROM
$36,500 TO
$32,500
3535 PLYMOUTH
UNIVERSITY
DISTRICT

THIS SIX-YEAR-OLD HOME HAS LOTS OF ACCOMMODATION FOR THE LARGE FAMILY AND IS IDEALLY SUITED FOR THE PROFESSIONAL OR FACULTY TYPE!
Large living room with bay window and black slate fireplace; dining area with glass doors to spacious sundeck; family room with two-pce washroom off; panelled den; maid's room with private entrance. Upstairs is the master bedroom with bathroom en suite; three other bedrooms and a four-piece bathroom. Master bedroom has its own sundeck. The lot is 73 ft x 172 ft. and has lots of oaks and fir trees at rear. Two garages.
$32,500
WITH A $24,500 MORTGAGE AVAILABLE AT $179 PER MONTH ! !
YET ANOTHER EXCELLENT LISTING OFFERED EXCLUSIVELY BY
ERIC CHARMAN
EV 5-9765 or EV 2-0512 (Res.)
Fairfield Realty Ltd.

378 NEWPORT
OAK BAY

More than 300 people inspected this beautiful Oak Bay residence during the recent "Open House." Many remarked about the beautiful condition of the property and the fantastic sea and mountain views from all windows. The property is not sold at the moment and we are now arranging appointments for private inspection by potential purchasers. Spacious and magnificent throughout, the accommodation includes: Five or more bedrooms; two full bathrooms; three 2-piece bathrooms, etc.
THE DRAWING ROOM IS ONE OF THE MOST HANDSOME IN THIS AREA!
Elegant and opulent throughout, this outstanding home must be seen to be appreciated.
A RARE OPPORTUNITY TO PRODUCE A MAGNIFICENT CHARACTER RESIDENCE IN A MUCH SOUGHT-AFTER LOCATION AND AT A FRACTION OF THE REPLACEMENT VALUE.
$49,500
Yet another excellent listing offered exclusively by
ERIC CHARMAN
EV 5-9765 or EV 2-0512 (Res.)
Fairfield Realty Ltd.

$6000
DOWN ! !
1659 ST. FRANCIS
WOOD
(off Rockland Ave.)
4 BEDROOMS
4-PCE BATHROOM
3 2-PCE BATHROOMS
LARGE FAMILY ROOM
Here is a very unusual design and a most attractive home. The owners have moved therefore we would like some action ! !
Full asking price
$28,500
Yet another excellent listing offered exclusively by
ERIC CHARMAN
EV 5-9765 or EV 2-0512 (Res.)
Fairfield Realty Ltd.

BROWN BROS. AGENCIES LTD.
1125 Blanshard Street
EV 5-8771 anytime

—OPEN HOUSE—
UNIVERSITY DISTRICT
TODAY, 2 - 5 P.M.
1695 ALDERWOOD ST.

4 bedrooms, DOUBLE PLUMBING: Extremely outstanding and attractive nearly new home; one you will be PROUD TO OWN! Large sundeck, large rec room. CLOSE TO UNIVERSITY AND ALL SCHOOLS! Beautiful decor throughout. Full price only $21,000. To view, take Ruby Rd. to Cedarwood. Bear RIGHT on Cedarwood to Alderwood—or call Henry McCandless EV 5-8771. Exclusive listing.

THREE TOP BUYS
LOW DOWN PAYMENT
EASY TERMS
SPRINGFIELD AVE.

1. An immaculate older home in top condition. Large living and dining room, bright family kitchen. 2 bedrooms. 3 pice bathroom. New stucco, duroid roof, new wiring, copper plumbing. A delightful garden. Both vegetables and masses of flowers. Exclusive with Mr. Pearce. Only $7,950.

HILLSIDE AVE.
OAKLANDS SCHOOL

2. Another immaculate older home with large living room—dining room. Bright family kitchen, 3 piece bath. One bedroom down, 2 bedrooms up. Full basement. New OOM heat. Rewired. Copper plumbing. Easy terms. Exclusive with Mr. Pearce. $7,750.

CITY—BURNSIDE
$1,500 WILL HANDLE
FULL PRICE $7,950

3. I maculate 4-room bungalow, ideal for couple. Full cement basement. OOM plg. furnace. Recently rewired. Copper piping. Immediate possession. Call Mr. Hill, EV 5-8771 anytime.

F. N. CABELDU LTD.
1312 Broad St. 383-7174
Established since 1930

UNBEATABLE VALUE

This two bedroom home is suited to young and old alike. Located on bus line, near schools, and shops, it has a living room, with fireplace, separate dining room and full basement with oil heat, see this fine stucco bungalow.
Priced to sell at $9,500.
LORNE ATKINS
383-7174
res. EV 4-6617

CLARKE & WALLACE
Realty Ltd.
620 Broughton St. EV 5-8794
Across from Eaton's Car Park

HOUSE and 2 LOTS

Good high location, fenced, fruit trees, 3 bdrms — living room, big kitchen with good eating area, 3-pce bath, full basement. New oil furnace. Newly decorated. Wired for W. and D. Priced at $11,800. Louise Wiltermuth, EV 2-3578 or Office EV 5-8794.

C. N. MONTAGUE
CO. LTD.
1028 Blanshard at Fort EV 4-9315

ONLY $10,500

View Royal, Taxes $6.87 net. Just 6 yrs old. Lge L.-DR., smart cab. kit., 2 compact bedrms, utility, full bsmt, oil-o-matic. Suit retired couple or newly weds. Try $2,000 down. Immaculate condition. Ruth E. Hutcheson, EV 4-9318, GR 8-3536.

SMALL STUCCO HOUSE AT 676 Alpha St., Victoria. Property not included. This dwelling must be removed within thirty days from time of purchase and property left clear. For further information and offers write to Victoria Press, Box 432.

SHIRLEY PHILPS' HOMEFINDERS Ltd.
Fairfield Plaza 388-4401

OPEN HOUSE
WEDNESDAY EVENING
7 - 9 P.M.
1381 CRAIGDARROCH
(Just a short way from Government House)

Gracious entrance, living room with fireplace, family dining room, modern cabinet kitchen with nook and dutch door. Powder room on main floor. Upstairs from entrance hall, 4 lovely bedrooms, full bath. There is hot water heating. Full basement, drive-in garage. Beautiful landscaping. To view,
JAN SLATER
Your Hostess
385-9966 388-4401

20 YEARS YOUNG
OAK BAY
$16,500

Extra rooms plus bathroom in a finished attic will give you a place to tuck the kiddies away or have a sewing corner or study. Main floor has large living room, separate dining room with wall to wall carpet and two large bedrooms and a family-size kitchen. Fenced lot 50x170 for gardening or play ground. Please phone,
MARY SMALL
386-8544 or 388-4401

COMPLETE SECLUSION
1,950 SQ. FT. HOME
1-1/10 ACRES

Delightful and unique. This 2-bedroom, no basement home has so many features that must be seen. Attractive rumpus room, patios, Japanese garden, gorgeous floor to ceiling white marble fireplace, sea and mountain views. The yard is rocky and easily cared for. One lot could be sold off without interfering with the seclusion. $29,500 with terms. View by appointment only. Phone
MARIAN PRICE
477-6394 or 388-4401

LOOK UNDER
CLASSIFICATION 145
FOR A GOOD
BUSINESS
MARIAN PRICE

SEE MY AD
under No. 151
ADELINE NICHOL
652-2090 388-4401

DO YOU LIKE SUNSETS,
Fresh Air, Valley View?
$17,900

Will get you this and a 3-bedroom, 1½-year-old home with L-shaped living and dining room with F.P. and gleaming hardwood floors. The plumbing and wiring for washer and dryer is in the full basement. The back yard of the 100x150 lot is fully fenced.
ADELINE NICHOL
388-4401 652-2090

SAANICH PENINSULA
PANORAMIC VIEW, $21,900

The everchanging view of mountains, sea and valley is yours to enjoy night and day from the wide sweep of windows across living room, dining and den as well as kitchen and master bedroom. There's a 2nd and could be a 3rd bedroom in this spacious, well designed home. Planned for maximum enjoyment, minimum work. A secluded garden - tastefully landscaped.
GRAY LORENZEN
652-1038 or 388-4401
ADELINE NICHOL
652-2090 or 388-4401

HOMEFINDING IS OUR BUSINESS

MAYFAIR REALTY LTD.
Woodward's Mayfair Mall
3153 Douglas St. 386-2955

$23,500
SEA VIEW
KING GEORGE TERRACE
CHARM, CHARM AND MORE CHARM

This is a simply delightful home that has workmanship of yesteryear. Hot water heating. Cedar lined cupboards, leaded windows and beautiful gleaming floors are just a few of the outstanding features of this 2-bedroom home. A gardener's delight with many outstanding shrubs. Call DON BURGESS at 386-2955 or 384-0737.

CONSIDER THIS

Young and beautiful, situated on a quiet, exclusive and treed street. Three bedrooms, large attractive living room with raised slate fireplace. You will want to serve every meal in this pleasant dining room, however, the well-appointed kitchen boasts of a large eating area. Better than average-size sundeck. Full basement. Asking price $22,500 and only 6¼% financing. Investigate this now and phone MRS. ETHEL HARVEY, 386-2955.

SIZZLING BUY

For this cool North Quadra area family home. 6 YEARS OLD, 6% FINANCING, 3 Bedrooms, plus rumpus room in basement, large kitchen with space for casual meals, also formal dinig room. Large lot with fields and RURAL ATMOSPHERE. Price is $17,900. Owners are willing to look at ALL AND ANY OFFERS, your silly one might click. For further details call J. J. WILLIAMS at 386-2955.

B.C. LAND
& Insurance Agency Ltd.
922 GOVERNMENT STREET
TO BUY OR SELL CALL B.C.L.
388-5555

OPEN HOUSE
NORTH OAK BAY
3-BR IMMACULATE
DAILY 2-5 P.M.
2709 CADBORO BAY RD.

Owner transferred and must sell this spacious and immaculate 3-bedroom bungalow quickly.
ASKING $18,900
388-5365 J. O. Boyd 384-7084

BURNSIDE AREA
2 BEDROOMS AND DEN
$10,500

Ten-year old spacious bungalow in nice residential area, close to schools, shopping and bus. Large living room with FP. Den could be third bedroom. $2,500 down will handle.
388-5555 J. O. Boyd 384-7084

4 SUITES—$15,000

Self-contained, 2 up, 2 down, on bus line, Esquimalt. Net revenue over $2,100 per year. No vacancies. Owner would trade up to larger 6 or more suite Apt. house with equity. Further details from
EV 4-4962 D. L. Macdonell 388-5555
B.C. Land & Ins. Agency

J. McLAREN CONST.
Direct
HOME SALES
385-5055, 385-9880

BRAND NEW 3-BEDROOM HOMES built from $16,000 and up, near schools, all on sewer. NHA approved. Trade-in the equity of your present home. Thetis Heights Subdivision. It must be seen to be appreciated. For information phone A. H. Phelps, 478-2076.

JOHNSTON & CO. LTD.
Realtors
Established 1908
1206 Broad Street 385-2471

OPEN HOUSE
THURS., 2-4, 7-9
2407 COOK

Up and down duplex, upstairs rented $65 monthly. 4-bedroom accommodation down. Requires $1,500 cash or offer. $50 a month. F.P. $12,500. J. MURDOCH in attendance 385-2471 anytime.

CADBORO BAY

THREE RECENT LISTINGS (AND THEIR QUICK SALE) IN THIS DESIRABLE AREA HAVE BROUGHT ME A GREAT NUMBER OF PROSPECTIVE PURCHESERS. IF YOU WOULD LIKE YOUR HOME SOLD QUICKLY, TELL ME ABOUT IT. NOW. THANK YOU.
KEN ROBINSON
385-2471 anytime.

OPEN HOUSE
OPEN HOUSE
OAK BAY
WEDNESDAY, JULY 13
1:30 - 5 P.M.
1166 GOODWIN STREET

Just a stone's throw from beach and park. This dandy 5-bedroom home is priced to sell at $15,400. Come along and let me show you through. MRS. ELLEN SPEERS in attendance. For further information phone 385-2471 anytime.

FERNWOOD COTTAGE

Four steps to this four-room bargain. Nicely looked after, heated by oil range and space heater. White siding exterior. Duroid roof, small garden, tool shed and attached garage. On bus route, close to store. Just $6,750 with low down payment and $70 per month. Low, low taxes! Call SI FLETT, anytime, 385-2471.

A LOVELY VIEW
NEAR T & C
VACANT—$13,700

2 - bedroom, 7-year-old, stucco bungalow with large living-dining room and family-size kitchen. Full high basement, ideal for additional rooms. Carport, sundeck, fenced backyard. Good D.P. required. Balance on suitable terms. For details or to view, please call Leo Vandyk at 385-2471 anytime.

VICTORIA REALTY LTD.
716 View St. EV 2-9145

WE HAVE SECOND
MORTGAGE MONEY
AVAILABLE WHEN YOU
BUY YOUR HOME
THROUGH US.

FAIRFIELD
5-BEDROOM HOME
241 BEECHWOOD

DRIVE BY but do not disturb owner. This home is situated close to the sea. Consists of living room, dining room, kitchen and two bedrooms downstairs and Pembroke bathroom and 3 lovely bedrooms upstairs. Basement and oil package heating with extra toilet in basement. 100 amp. service wiring, copper plumbing only, 2 years old. $2800 cash will handle. Full price $14,500. Call Harold Ware, office EV 2-9145 or res. EV 2-1461.

FAIRFIELD

OWNER TRANSFERRED — 4-bedroom, 2-bathroom home. Has family-size dining room, large living room, fireplace, modern electric kitchen and dinette. Full basement. This house is in spotless condition. Must be seen to appreciate. Ken Wright, EV 2-9409, Office EV 2-9145.

BEST VALUE IN TOWN
HIGH QUADRA

Modern, 3-bedroom bungalow in a nice, clean condition, close to Town and Country Shopping Centre. Large living room with fireplace and oak floors, Pembroke bathroom, real large family sized kitchen. House is only 12 years old. Full high basement with oil heating and drive-in garage. Easy terms. Full price only $12,500. Phone Win Reynolds at EV 2-9145. Evenings 652-1418.

ROYAL TRUST
REAL ESTATE SALES DEPT.

NEAR CEDAR GOLF
COURSE

Five-room older type shingle bungalow overlooking Cedar Hill Golf Course. Excellent condition inside and out. Oil Hot Air Furnace. Drive-in garage.
Living Room, large modern kitchen, 2 bedrooms, three-piece pembroke bath. Full basement with extra bedroom.
Price $9,450.

OAK BAY

Neat and clean five-room stucco bungalow situated on a quiet street close to transportation, shopping area and schools. Hall, living room, dining room, kitchen wired for electric range, 2 bedrooms, 3-pce. bathroom. Full basement with drive-in garage and laundry tubs. Oil H.A. furnace. Duroid roof. $2,500 down. Price only $8,500.
A. E. Coles, Eves., EV 2-8732

ROYAL TRUST
1205 Government 388-4311

ISLAND HOMES LTD.
2504 Douglas St. 386-2996

ESQUIMALT
ROCKHEIGHTS

3-bedroom, NHA, de luxe, spacious home with view. Separate dining room, sundeck, family kitchen. Wonderful daylight basement, lots of room for 1 or 2 extra bedrooms. This is a real value at $13,950. See this for sure. Call Grant MacFarlane, 386-2996, Res. 386-8093.

ESQUIMALT
NEAR ROCKHEIGHTS
LOW DOWN PAYMENT

Immaculate modern 5-rm. bungalow. Thru hall, lge. living rm. and "L" plan guest dining rm. Smart cab. kitchen and dining area. Pembroke bath. Lge. master bdrm., good-sized 2nd bdrm., 3rd bdrm. in daylight bsmt. O-O-M heat, dr-in garage. Well-kept garden. Pleasant district, close to schools and stores. Try your terms. Mortgages, trades, considered. Price $13,950. Mr. Drew, 386-2996 anytime.

NATIONAL TRUST
CO. LTD.

FAI

150 HOUSES FOR SALE

HAGAR & SWAYNE LTD.
617 Yates St. EV 4-0531
Member of the Real Estate Board

OPEN HOUSE
ELK LAKE AREA
5413 ALDERLEY RD.
WED. TO SAT. 1:30-4:30

Go north on Pat Bay Hwy to Cordova Bay Rd. Turn right. First road on left is Alderley. Located on 2.24 ACRES of SECLUDED, SEA VIEW property. This 2-BEDROOM home is ideal for those who want the quick seclusion of country living, yet only 15 minutes from City Centre. Asking $22,300. For more information call

BUZZ MAINPRIZE
EV 4-0531 (DAY OR NITE)

HIGH QUADRA

No step, 3-bedroom bungalow located on large lot on quiet street. Features large living room with open fireplace, dining area, generous storage space. Carport.
$12,950
(Mrs.) GERRY HUTTON
384-0531 386-3927

RETIREMENT CHARMER
$13,900

Close to transportation and shops. Most attractive 2 or 3 bedroom home. Separate garage, beautifully landscaped grounds. Let me show you this today.

MADGE HOLE
Res.: 382-5369 or 384-0531

LIVE HAPPIER

In this large home with self-contained in-law suite. In a setting of tall trees with privacy and seclusion. Close to all facilities. Full price $29,950.

MADGE HOLE
Res.: 382-5369 or 384-0531

CADBORO BAY
$31,500

3-bedroom, 3-bath LUXURY HOME. BEST sea view SECLUSION.

UPPER LANSDOWNE
$28,900

4 bedrooms, 2 baths, sundeck. Marvelous lot with trees. Fine family home.

MT. TOLMIE
$40,000—$15,000 DOWN

SUPER deluxe 5, by S. Duplex. 3 bedrooms, 3 baths. Live here for $65.00 a month.

GORDON HEAD
$19,750

Brand NEW 3-bedroom home, landscaped. Unconditionally guaranteed for 1 year.

J. M. TOOTHILL
EV 4-0531 — 477-2660

D F H
D. F. HANLEY AGENCIES LTD.
3293 DOUGLAS STREET
385-7761
24 HOUR SERVICE

$13,950
ANCHORAGE ROAD

Panoramic seaview, 2 bedroom full electric modern bungalow, full bsmt., extra large lot with lawns, garden, and shrubs. In a quiet area of new homes. Picture pretty and priced right.
Call Bob Hague, 385-7761
D. F. Hanley Agencies Ltd.

$1,000 DOWN
FOUR BEDROOMS

If you can use a paint brush and roller this is an excellent buy for you. Where else for $7,850 can you find accommodation like this? Even has oak floors, and full cement basement. Perfect for the family man. Monthly payments of $65.00 are considerably less than the rent you would pay.
Call Reg Schumaker now:
Res.: 386-4350 or Bus.: 385-7761.

$17,900—$3,000 DOWN
A 7 KIDDY HOME
WITH A SPACIOUS
LIVING SPARKLE!
THOROUGHLY
REFRESHING!

Situated on an oak treed sunny lot with a mammoth concrete patio is this 4-year-young 2-storey home. Featuring 4 huge bedrooms upstairs serviced by a 4-piece bathroom. LIVING ROOM 13x24' has RSD hearth floor-to-ceiling fireplace and hemp long-life wall-to-wall carpet. Kitchen has ½ bath off and OODLES of cabinets and built-in breakfast nook. We doubt you will find a better home with better terms in a better area. DON'T WAIT, CALL NOW.
BYRON BISHOP, 382-6895
T. L. MANN, 477-6749

C.G. HEISTERMAN & CO. LTD.
Realtors Since 1864

UPPER LANSDOWNE
3 or 4 BRs

Here is a prestige home for the distinguished buyer. Brick and siding exterior, large landscaped lot adds a charm to this roomy SPLIT LEVEL that's hard to resist. Completely modern in every respect for the executive or businessman. A wonderful buy at $26,800, but may be viewed by appointment only. Call W. RAVENHILL eves. 382-6303 or H. ATKEY eves., 385-6502.

TEN MILE POINT
SEAVIEW
$32,500

This well-maintained home just 8 yrs. old, situated on approx. 9/10 of an acre, provides seclusion and beautiful views of sea and islands. Large L.R. and separate D.R., 2 B.R.s and den or 3rd B.R. Bright, modern kitchen with views. Recreation room with F.P. Double plumbing. For appt. to view this outstanding home call M. BLANNIN, eves. 385-1195.

1121 Blanshard St. 383-4161

COOK-BAY AREA
IMMEDIATE POSSESSION
$10,950

$1,500 DOWN, Bal. $90 Monthly. 2 bedrms, could be 3. Living and dining rooms in line. Elec. kitchen. Cabinet pantry with stainless sink. Full bsmt. New auto oil furnace. New elec. hot water tank. Rewired. Stucco exterior, floors resanded and tiled, painted inside and out. driveway but no garage, fruit trees. TO VIEW, CALL STAN SAGE 384-4347 of Johnston & Co., 385-2471.

RETIREMENT SPECIAL. THIS small home is located on Tillicum Road. It is very cosy and has a basement. The bus goes right by your door. Full price $5,550.00. Ted Graves, Gardner Agencies Ltd., EV 5-1448 or EV 2-5813.

VICTORIA CONSTRUCTION LIMited build prestige, quality, custom-designed homes. Trades accepted. For particulars call Mr. Sheldon, EV 2-9708 or EV 4-8112.

BARGAIN
Fairfield up and down duplex. Oil heat. GR 8-3916.

2-BEDROOM COTTAGE. OLDER style. Near Mayfair, Town and Country and schools. EV 4-8570.

150 HOUSES FOR SALE

C O L O N Y HOMESALES
386-3231
852 Fort St.

OAK BAY, $32,500
2-STOREY CHARM HOUSE

Built on the site of the original Dewdney House, with one of the original walls still remaining, this wonderful home has so much to offer, from it's lovely garden, to the comfort and spaciousness of the living room, large dining room, sunny kitchen and den and full bathroom on the main floor. Another full bathroom and 3 spacious bedrooms upstairs. Full basement. Call Betty Silver, 383-2885, or Bobbie Mitchell, 477-6838, for more details about this brand new listing.

— HOMESALES SPECIALISTS —

ROYAL OAK
DE LUXE IN-LAW SUITE
$29,950

The finest quality materials comprise this luxury 4-yr.-old home. Wall-to-wall carpet over oak floors. 3 BEDROOMS, 21x17 living room, dining room plus extra dining area in kitchen.
Extremely tastefully decorated throughout. PLUS an ultra fine in-law suite in the basement.
Situated on a large beautifully treed countrified lot. Just listed. Please phone BARBARA HUNT, 658-5664.

— HOMESALES SPECIALISTS —

COLWOOD
$18,600

1,200 SQ. FT., 2 yrs. old, 3 bedrms, living rm with raised fireplace, in line dining rm. Bright kitchen, mahogany cupboards, wall oven with counter top stove. Large full basement, low taxes.
JEAN KOWALSKI
398-9358 — 386-3231

— HOMESALES SPECIALISTS —

LAKE HILL
$17,500 6½% MORTGAGE

No expense to raising a mortgage and monthly payments are $102.41 P.I.T. 4 years old, 3 bedrooms, 1½ baths, fully fenced and beautifully landscaped large lot. To view please call LEE FORBES 382-3541 398-3231 anytime.

— HOMESALES SPECIALISTS —

VIEW ROYAL
$13,900
2 BEDROOMS

Charming home in this desirable low tax area.
Living room, dining room, two bedrooms and den, all newly decorated. Could be a gardener's paradise with the 90x140 ft. lot. Just listed, so hurry and phone BARBARA HUNT, 658-5664.

— HOMESALES SPECIALISTS —

GLEN LAKE
$11,750

Hi-fi divider into this spotless, 2-bdrm stucco modern home nestled among tall trees on a large fenced lot. Carport. Hardwood floors. Partial basement. Call anytime.
WANDA STARR
388-3231 or 388-4920

— HOMESALES SPECIALISTS —

CITY
$11,500

This older 2 bedroom white stucco home is pretty as a picture inside and out. It has a full basement with new oilomatic furnace. Professionally landscaped lot. Please call LEE FORBES 382-3541 386-3231 ANYTIME.

— HOMESALES SPECIALISTS —

HAULTAIN AREA
3 BEDROOMS

A NO STEP, sparkling white, modern bungalow on a large, fenced lot, only a block from a childrens play park. Living room with "heatalator" fireplace; small dining area; dutch cabinet kitchen with breakfast area, utility room. An absolute BUY for a small family at ONLY $9,950. TRY YOUR TERMS. Call IRENE DALZIEL, 384-8692 or 386-3231 ANYTIME!

— HOMESALES SPECIALISTS —

HANDYMAN'S SPECIAL

Cosy and convenient. Oil heat, electric range. Drive-in garage. Large lot. Only $9,500. PLEASE CALL JEAN KOWALSKI 386-9358.

— HOMESALES SPECIALISTS —

ESQUIMALT
SURPRISE INSIDE!

4 bedroom bungalow with comfortable living room, large dining room, large modern electric kitchen with patio off, part basement-auto. H.A. heat. Excellent buy at $8,750 with $1,000 down and $85 per month. Don't just drive by—See this inside with MRS. FRASER, 477-1411.

— HOMESALES SPECIALISTS —

"LOW DOWNER"
WILKINSON RD.
CUTE AND COSY

In a COUNTRY setting (but on the bus line) on a large lot, a modern ONE-BEDRM home (just right for a couple) with a new range, package oil heat and asking only $7,500. To view call now! IRENE DALZIEL, 384-8692 or 386-3231 ANYTIME!

— HOMESALES SPECIALISTS —

COTTAGE, SMALL
BY THE SEA
$6,500

Spotless little retirement home just big enough for 2!
2 blocks from Cordova Bay and close to good shopping area.
Situated on a valuable treed lot. Taxes $1 net!!
Just listed. Phone BARBARA HUNT, 658-5664.

AVAILABLE AUG. 1st
FAIRFIELD
LOW DOWN PAYMENT

For the family with 3 to 5 children — all the amenities like nearby school, frequent bus service, playgrounds, etc. — The house has 3 large bedrooms, large kitchen and dining area, living room, basement, oil furnace, new wiring, boat shed with concrete floor. Try $700 cash. Full price $8,500. Dickie Agencies Ltd. 919 Fort. EV 2-4312, eves. EV 3-3640.

UPLANDS

Of Esquimalt. Attractive, nearly new, six rooms, full basement, rec. rm., double plumbing, distant views. A very fine home and priced to sell. $19,950, terms with a 6% mortgage.

CALL 386-3941 NOW
MARCONI REALTY

GLENMANOR PARK
DISPLAY HOME

You will be pleased with what you discover when you visit our controlled subdivision at Colwood. Close to all facilities, treed lots, every home different. PRICE RANGE $16,000 to $17,000. Better homes at better prices by Hucker Construction, ONLY 8 LOTS LEFT.
Phone H. Blake, office GR 8-4321, res. 478-1272.

OLYMPIC HOMES LTD.

SET YOUR OWN
DOWN PAYMENT
FULL PRICE $10,900.

Older 2-bdrm. plus bungalow. Completely reconditioned and new oil furnace. Good area and quiet street. Phone 477-2922 evenings.

NEW 3-BEDROOM BUNGALOW. Full basement, nice location. Large lot. For further information and appointment to view, phone owner, 479-5236. Principles only.

FAIRFIELD $10,800 PRIVATE
4 bedrooms and den, full basement, automatic oil heat, low down payment. 192 Bushby Street. 385-3156.

150 HOUSES FOR SALE

NORTHWESTERN
O
R S of Victoria
T E Ltd.
H C
W U 909
E R GOVT.
S I ST.
T T
E I
R E EV 5-6741
N S
CJVI — 11 a.m. — OPEN LINE

"We Trade Homes"

OPEN HOUSE
1420 HAULTAIN
Wed. 1 till 4 and 7 till 9 p.m.
$13,500

Beautiful 2 bedroom home, FIREPLACE IN LIVING ROOM. Just like NEW INSIDE AND OUT. Utility. Lovely garden, roses and lawns. A PRETTY HOME for the small family. TAXES ONLY $230 GROSS. See this today with MRS. SIMPSON, 385-6741

OPEN HOUSE
953 WOLLASTON ST.,
ESQUIMALT
Wed., 2-5 and 7-9 p.m.

Hurry, while this lasts! Try your down payment. Sea view. Immediate possession. Beautiful large living room, fireplace, sep. dining room, hardwood floors. Electric kitchen. Eating area. Lots of cupboards. 2 large bedrooms. 2 EXTRA BEDROOMS in basement, (one with bunk beds built in), or rec. room. Full basement, oil-o-matic heat. Drive-in garage. 1st class condition. Full price just $12,600. Call DORIS ADAMS, EV 5-6741 anytime.

LOOKING FOR THE BEST? PLUS AN IN-LAW SUITE

This 4-bedroom 8-year-old home, has all the grace and charm one could desire. Located in one of Victoria's better areas. The large living room affords any furnishing arrangements. Family - size dining room. The kitchen has everything you can imagine built-in. Double sink, vanity in a glass - covered shower bathroom. The self - contained suite consists of an electric kitchen, living room, bedroom and 3 pce. bath. There is also a bright rumpus room to round off this large home, plus three fireplaces. The property is fully landscaped and has sea view. Double garage. This is truly a magnificent home. Offers at $27,000.00. Call Jack Rodger at EV 5-6741.

BEAUTIFUL NEW HOME
$21,950
$14,000 MORTGAGE
6¼% INT.

If you have seen everything, you must see this for value! 3 bedrooms, living room, dining room, den plus extra room and bathroom to be finished in ground level basement.
MRS. SIMPSON, 385-6741.

ST. CHARLES ST.

Spotless 3-bedroom Fairfield home. Oak floors throughout, lovely landscaped lot. Full high basement, patio. 11-yr.-old beauty. $18,900. Liliane LeButt, EV 5-6741.

REAL FAMILY HOME

This 3-bedroom, 12-yr.-old home in a good area has oil hot water heat and a fully developed basement with 37x12.6' rumpus room (fireplace), extra bedrm and 3-pce bath. Lovely large living room upstairs, dining area and fine electric kitchen with dining nook. Double garage, good lot. Asking $18,900. Ph. Mrs. LeButt, EV 5-6741.

BISCOE DRIVE
NEW EXCLUSIVE

Located on a lovely treed lot near the new Forestry Lab. The 3-bedroom modern home has a large living room with fireplace, dining room and a modern electric kitchen. This home has hardwood floors throughout. There is an extra finished bedroom in the basement and a rumpus room. Don't miss this one. Asking $15,900. To view call JESSIE McGRATH, EV 5-6741 anytime.

NO STEPS!
UNIVERSITY AREA

Spacious 3-bedroom bungalow on large landscaped lot. Quiet, nicely treed cul-de-sac in very good district. Fireplace, carport. Clear title. Full price $14,900, terms. Call REG POWERS, 385-6741. Res. 386-0439.

CLOSE IN
CEDAR HILL RD.

This home has 4 good bedrooms, large living room and large dining room plus an 18x14' electric cabinet kitchen and utility room — all on one floor. 1800 sq. ft. of family living space — completely remodelled including new pkg. oil heating, new windows. Durold roof and stucco. The level lot is 50 x 365' with a separate garage, on transportation and close to schools and shops. See this home by calling C. P. GILOTT, 385-6741 or 386-8559. ONLY $11,800.

"GORGE CUTIE"
$10,500

Newer 2 bedroom, no basement home, OOM heat, 14 x 19' living room with fireplace. Utility room. Oak floors. Taxes $217 Gross. Spotlessly clean and neat.
MRS. SIMPSON, EV 5-6741

JUBILEE GEM

4½-year-old non-basement home, oak floors throughout, 2-3 rooms, lots of storage, OOM furnace in crawl space. Asking $10,500. Liliane LeButt, EV 5-6741.

FAIRFIELD

A "Charmer" near the sea, with a wood-burning fireplace surrounded by book cases. Separate dining room, sun room. Large cabinet kitchen with area to move. 2 bedrooms, 3-pce bath. Full cement basement, oil-o-matic heating. MRS. RUTH SQUIRES, EV 5-6741.

1027 GOLDSTREAM AVE.
$1,500 DOWN

$85 PER MONTH, TAXES $2 year. 2 bedroms, nice living room with HEATALATOR FIREPLACE. Lovely kitchen with range. THE CUTEST, CLEANEST BUNGLOAW on fenced lot with garage. Fruit trees. Full price ONLY $9950. For appointment to view
MRS. SIMPSON, 385-6741

ATTENTION ! ! !

THOSE WITH LARGE FAMILIES — GRAND PARENTS — — IN - LAWS — — PAYING GUESTS — FIVE (REPEAT) FIVE Large Bedrooms, two vanity bathrooms, rumpus room. Three years old in Maplewood area. All in excellent condition. Value plus, $20,900 — good terms. Contact Mr. Tod, 385-2857.

BYRON PRICE
1314 QUADRA STREET EV 5-2438

"GORDON HEAD"
4 BEDRMS—3 BATHRMS

Situated on a QUIET CUL-DE-SAC. Beautiful 1,600 sq. ft. POST AND BEAM HOME, with PANELLED living room, CANTILEVER fireplace. Separate dining room, with SLIDING GLASS DOORS out to a MAMMOTH SUNDECK. U-SHAPED KITCHEN plus dinette. 4 large bedrooms with master bedroom ensuite. Full high basement. Carport. Excellent buy! at $21,950. Phone Victor Wong, EV 5-2458 or GR 9-6569

JAMES BAY
NEAT AS A PIN
$8,950

Immaculate and an ideal retirement or starter home with wall-to-wall carpet in living room. Separate dining room, family-size kitchen, 2 bedrooms. Full basement with OOM heat. Clear title. Phone V. Wong 385-2458 anytime.

ESQUIMALT — ROCKHEIGHTS area. 752 Matheson Pl. 3-bedroom rancher, Sweeping view, landscaped, $23,900. J. Schultz Const., 477-5623.

150 HOUSES FOR SALE

BASTION SQUARE
PROPERTIES
Of Victoria Ltd.
24 Hour Service
1136 Gov't St. 388-4294

MOVE IN TODAY—$500

Down only: 2 bedrooms, full basement, oil-O-matic heat. Move in immediately. Ph. H. Bitterman, EV 8-4294.

OUR WEEKEND HOMES
Don Hannah or A. M. Chandler

1. CLOSE TO UNIVERSITY

1651 Ruby Road — $17,150
Your family will love this nearly new split-level home. It features dining room with fireplace in line, good sized kitchen with dining area. Through hall, 3 good sized bedrooms and 4-piece vanity bathroom upstairs. There is a finished room and plumbing down, rented to university students. Excellent financing available. To view phone 388-4294.

2. SERVICE AND SHIPYARD PERSONNEL - NADEN AREA WITH A VIEW

4-BR or 3 and Dining Room. Needs a little work to be very nice and good potential. Expensive renovations carried out. Full basement with extra plumbing and room for improvements. New OOM heat. All 6 rooms are large and bright. $1,600 down, $97 month PIT. $11,500. To view call 388-4294.

3. THETIS HEIGHTS
593 PHELPS AVENUE

This 3-year-old home must be seen to be appreciated. It has 3 bedrooms up and 1 in large bright basement. Large living room and fireplace, dining room and kitchen, 4-pce bath, recreation room and carport. This is excellent value and your family will love it. For full details phone us anytime at 388-4294.

DUPLEX WITH A
DIFFERENCE

Those differences that really matter have been "built-in"
- Located on COMMANDING CORNER in ESQUIMALT with a BUS STOP RIGHT AT THE DOOR.
- 3 SPACIOUS BEDROOMS, each having OODLES OF CLOSET SPACE.
- The KITCHENS FEATURE KNOTTY CEDAR CABINETS, FRIDGES AND STOVES.
- Imposing FLOOR - TO - CEILING MASONRY FIREPLACES with RAISED HEARTHS in living room.
- FINISHED RUMPUS ROOM large enough for a billiard table and then some.
- THE DIVIDING WALL IS MASONRY for soundproofing and fire protection.
- CEMENT BASEMENTS with AUTOMATIC OIL HEATING.

Only $3,500 down will buy this outstanding duplex. Full price $29,950.
Call GORDON STEVENSON anytime at 388-4294 or 385-1139.

FAMILY LARGE?

DO YOU FIND YOUR PRESENT HOME AND YOUR WORLD CLOSING IN ON YOU?

Here is the opportunity for you to enjoy country living—where all you need to own is one lot yet enjoy hundreds of acres of breathing space. Here are two breath-taking opportunities:
BRAND NEW, WITH 4 BEDROOMS (each very large). Double plumbing, spacious living room, mess hall sized dining room and something a large family really needs is a family room with the kitchen. Excite you? Your trade will buy this because you only need $3,500 down with full price of $18,950. Call Al Chandler, 388-4294 to see this.
BRAND NEW, WITH 3 BEDROOMS. Entertainment sized living room, family sized kitchen with sundeck, full cement basement with oil heat. Your trade will buy this also because you only need $3,500 down and full price of $17,950. Call Al Chandler, 388-4294, to view.

OAK BAY REALTY
FOR OAK BAY HOMES

WOULD YOU ENJOY
A TUDOR HOME
IN OAK BAY

Facing the park and within easy walking distance of the waterfront. We have just this style of home with beamed ceilings in the living room and dining room. Den with fireplace and 3 upstairs bedrooms. Full basement. Package oil heat. Full asking price only $18,500. Jack Mears, 385-7707 anytime.

OAK BAY SOUTH
SEA VIEW
SECLUSION
$16,800

Situated in an excellent location just off Beach Drive, this attractive home offers complete seclusion in the large back garden complete with flowers, fruit trees, raspberries, etc. A large living room with open fireplace, family sized dining room, cabinet kitchen with breakfast area, a very pleasant sun room, two twin sized bedrooms and 4-piece bathroom. Half basement, automatic oil furnace and separate garage make this an ideal home for the retired coupl who prefer SECLUSION and appreciate a beautiful garden. Reasonably priced with terms if desired. For appointment to view please call C. G. Giddy or A. F. Gower, 385-7707.

OAK BAY COTTAGE
A BEAUTIFUL GARDEN
$10,500

Situated close to shopping, transportation and St. Mary's Church, this no-step bungalow is an ideal retirement home. Excellent terms if required. For appointment to view please call A. F. Gower or C. G. Giddy, 385-7707.

MEARS & WHYTE
OAK BAY REALTY LTD.
2188 OAK BAY AVENUE

OAK BAY
EXCLUSIVE

Here is your opportunity to get quick possession of this 3-bedroom, full basement home with extra bedroom in the basement, situated by Carnarvon Park on an 85' x 120' lot. Widow is moving out of town with her daughter so is offering her home for the low price of $16,900. Try your offer — for appointment to view call FRANK CARR at 386-2955. Mayfair Realty Ltd.

GORDON HEAD

HIGH ON A HILL
Three-bedroom bungalow with beautiful view of the city and mountains. Large living room, dining area with fireplace. Closed-in garage with a small workshop at rear. There is a secluded patio, sheltered by a small greenhouse and 6 fruit trees. No basement. Sewered lot. Principles only.
PRICE $14,900
PHONE GR 7-3495

NEAR UNIVERSITY

Practically new bungalow in an area of fine homes. 3 bedrooms, two twin-size, teak panelling in living and dining rooms, den with unique natural stone fireplace. Large bright rumpus room. Double carport and massive sundeck. Beautifully landscaped grounds. Near all schools. Mtge. $21,950. For action please phone owner, 477-6050.

LOVELY HOME IN NEW SUBdivision with good view. Large 32-ft. living room, family-size kitchen, 3 bedrooms. Full basement with rumpus room and fourth bedroom. Oil heat. Sundeck and carport. $16,900. Owner at 477-6167.

900 SQ. FT. 2-BEDROOM BUNGAlow with an attached garage. 2 blocks to Shelbourne Shopping Plaza. Only 9 years old, oak floors, colored plumbing, lovely large living room with slate fireplace. $11,500 cash. 479-7491.

"V.L.A. ½ ACRE"
637 McKenzie Ave.
Immaculate 2-bedroom home, bus at your door, large 20 ft. LR with fireplace. Nice patio, separate garage. Price $10,500. 479-6371.

150 HOUSES FOR SALE

SWINERTON
STEWART CLARK
LTD.
608 Broughton St. EV 5-2481

NEAR THE SEA

A charming older home within walking distance to the Park and one block from the sea. Feature large living room and dining room with beamed ceilings, large kitchen with breakfast nook, 2 large bedrooms with wall to wall and walk-in closets. Upstairs has 2 bedrooms with much area not finished. There is a full basement, Oil-O-Matic heating, separate 2-car garage. Home is in excellent condition and clear title. Full price $15,500. Call Bruce Colegrave, EV 5-2481.

UPLANDS
EXECUTIVE RESIDENCE
PARKLIKE 1 ACRE

Ultra modern, 6-mo.-old architect designed home featuring:
* Lovely living rm. with beam ceiling and heatilator thermorite fireplace
* Charming separate dining rm. to seat 10 guests
* 5 STAR DREAM KITCHEN highlighting ash cabinets, Tappan oven and stove, built-in fridge and freezer, dishwasher, garborator, breakfast bar with patio off
* Family rm. with fireplace and sliding glass doors to a sunny INSIDE COURTYARD
* Lge. master bdrm. with sparkling 3 pce. bathrm. ensuite
* Gleaming 4-pce. family bathrm. adjacent to the guest bdrm
* Large 3 bdrm. plus, cosy study or 4th bdrm.
* Bright laundry with smart 3-pce. adjoining bathroom
* Lge recreation rm. with abjoining billiard room
* 3-Car enclosed garage, OOM heat with electronic filtering, fibreglas rear and side patio, space for spare bedrm., 20x16 workshop, all floors except kitchen and bathrms. feature expensive Wall-to-Wall carpet. All this plus many other extras for Full Price $59,000.
DICK JAMES, EV 5-2481

AN OPPORTUNITY
LOW OR NO
DOWN PAYMENT
LANSDOWNE PARK

Down payment could be deferred or made up by substantial monthly payments which might materially assist a purchaser in acquiring this ideal family home so well situated for family activity, handy to schools, University, shopping, etc., and having 3 or 4-bedroom accommodation plus family room, double plumbing, nicely appointed living room, "L" dining room, well-arranged kitchen, utility room, large 2-car garage with wide driveway for parking. Secluded garden. Flexible terms. Owner will consider 2 or 3-bedroom bungalow in part trade. Quick possession. Asking $26,500. Please call Mr. Custance, EV 5-2481 or any of our representatives.

TOWN & COUNTRY
REALTY
LIMITED
3617 Douglas St.
382-7276

½ ACRE PARKLAND
CORDOVA BAY

Secluded, treed and close to the sea, swimming, fishing, etc. 3 bedroom bungalow, large living room, and dining room with fireplace divider. Extra toilet in laundry room. New oil plg. heat. Fridge, stove, washer, dryer and deep freeze can be bought reasonably as vendors moving out of town. Possible VLA $10,700. Terms. Lew Mollitt, EV 2-7276; Res: 658-5275.

LANSDOWNE HEIGHTS
SPLIT LEVEL-1644 Sq. Ft.

Large 3-yr.-old family home with room for development in basm't. Includes 3 bedrooms, 20x20 l.r., 13x12 d.r., family kitchen with built-in breakfast nook, 1½ baths. Could be extra plumb. in basm't. Asking $21,550. Phone F. Colombin, 382-7276; Res: 658-8077.

A REAL OPPORTUNITY

FOURPLEX OVER 11% YIELD (Apartment zoned). This unit has all separate entrances. Fridges and stoves with units. This could be very valuable land. Phone A. R. Willis, 477-6453 or Office 382-7276.

Fairfield—Cook District 3 yr. old, 1180 sq. ft. 3 bedroom home. Large living room, raised hearth fireplace, unique design. Dining room. Full sized kitchen cabinet — Electric. Large Vanity 4 piece bathroom, beautifully appointed. A full basement with small TV room and large rumpus room completed. Plumbing roughed in for 2nd bathroom. Sun-deck plus a carport. Note: The whole interior was planned and finished by builder-owner in solid mahogany throughout, carefully selected and fitted. The price asked will not compensate for the workmanship. $29,000. Clear title. Cash to mortgage. Purchaser to raise maximum mortgage. Taxes $355. gross. View by appointment only. Salesman D. Dowsley 477-4322. Office 382-7276.

OAK BAY DUPLEX

3 bedrooms, 2 bathrooms, rumpus room each side. 6¾% NHA mortgage. Asking $33,900. Easy terms. Rent $135 each side. Lew Mollitt, EV 2-7276, res. 658-5275.

GORGE DISTRICT

Attractive 2 bedroom bungalow close to transp. schools and shops. Priced to sell at only $9250. with terms. Call H. T. Ralph 382-7276.

GARDNER AGENCIES
899 FORT
385-1448

VIEWS—VIEWS—VIEWS
SEA AND MOUNTAIN

High above Cordova Bay with magnificent sea and mountain views. Exceptionally well built and nicely designed home. 3 bedrooms on main floor. Large picture windows in living room and dining room. Two and one-half bathrooms. Large rumpus room with view windows and 4th bedroom in daylight basement. Fully landscaped and semi-secluded lot. Double carport with easy access. Priced at $36,500. (Clear title property). Ph. EV 5-1448 for appointment to view. Jack Glover or Gordon Marshall.

IN-LAW SUITE
3 BEDROOM HOME

Situated in the popular Maplewood area on quiet no through street. 8-yr.-young stucco bungalow with 3 bedrooms. New wall-to-wall in living room and dining room. 4-pce. vanity bath and one of the nicest self-contained in-law suites we have seen. Priced at $18,900. To view phone EV 5-1448. Jack Glover or Gordon Marshall.

CHARM and GRACE
SECLUSION
BEAUTIFUL GROUNDS

L.R. with F.P. and W.-to-W. carpet. Full sized D.R. All elec. kitchen. Open Stairway to 3 nice B.R.'s. 2-pce. powder room down. 3-pce. bath up. Basement with Timken oil heat. Owner transferred and wants action on the asking price of $22,000. For appointment to show please call Jack Glover or Gordon Marshall 385-1448.

A COSY LITTLE COTTAGE FOR a retired couple. It's only one bedroom and the kitchen is quite spacious, cute and clean as a pin. One block from bus and store. Only $6,000. Dial 384-0531, ask for Jay Rogers of Hagar & Swayne Ltd.

"$800 DOWN"
FULL PRICE $10,500

No steps, stucco bungalow. Partly furnished. Elec. range and fridge. MRS. SIMPSON, 385-6741, Northwestern Securities Ltd.

150 HOUSES FOR SALE

HIGH GORGE

$11,750—Spotless 5½ room home, full cement basement, drive-in garage, 6 fruit trees, level lot, well kept. A lot of omfort here for little money.

GLANFORD

$15,500 — Modern 6 rooms, full high basement, O-O-M heating. An excellent buy on today's market, very good. $4,000 down and $108 per month, P, I and taxes.

VIEWS—VIEWS

$22,500 — Uplands of Esquimalt, modern, immaculate six rooms, double plumbing, sun deck, terrific views, see this one. An executive home.

CALL 386-3941
MARCONI REALTY

UPLANDS
NORFOLK ROAD
(Area of all new, quality homes)
OPEN WINTER SEAVIEWS!

Gracious and spacious ent. hall, living room and dining room. Modern, equipped kitchen with large, view eating area. Four (4) good-size bedrooms, 2 complete bathrooms and a panelled den-TV room, all on main floor. By means of an easy, open staircase to the lower level you will marvel at the 24-ft. grade-level rumpus room, with its all-stone fireplace wall, the extra finished room for hobbies, or needed bedroom, a third 3-pce. bathroom, utility-storage room and large two-car garage. Two secluded patios and a private sundeck off the 16-ft. master bedroom.
$47,500
VIEW WEEKDAYS
7 - 9 P.M.
LEACH & SPARKS LTD.
EV 3-4117 — GR 7-2584

HOMES
DIRECT FROM BUILDER

WE HAVE VARIOUS PRICED HOMES UNDER CONSTRUCTION FOR SALE. ALSO SEVERAL VERY CHOICE LOTS WHERE WE WILL BUILD FOR YOU. THESE LOTS ARE IDEALLY LOCATED FOR SCHOOLS AND UNIVERSITY. WE WILL ALSO BUILD ON YOUR LOT.

CALL ME ANYTIME
CHARLES MORRIS
479-2611 OF
REESON AND
PINCH HOMES

BEST BUY
DRIVE BY

1927 Ferndale Road
ONLY $20,900

This beautiful split level home will be ready for occupancy within a few days—DON'T MISS IT!

Call
KEN PLEWES
477-4790
Reeson & Pinch Homes

RITHET AGENCIES
LIMITED
714 Fort Street EV 2-4251

OAK BAY
$11,950

2 bedrooms and den, all electric home. Large living room with fireplace. Large kitchen with dining area. Separate garage.

Call
RUSSELL L. BERGSTROM
382-8554 or 382-4251

McCANDLESS REALTY
839 Fort., EV 3-6111

WINDSOR PARK. Oak Bay. Baronial Mansion, 4 Bedrms., Den with Fireplace. Full dining room. All Beautifully modernized. Huge Grounds. IDEAL FOR LARGER FAMILY. Price $19,000.

HARD TO FIND

Smart 2-bedrm home, tip-top condition, fireplace. NO STEPS. Oil-O-matic Hot Water furnace. Utility room, sep. garage. Just step into this perfect little home and you'll love it. Close to bus, stores, Gorge Burnside area. $3,800 handles.
PRICE ONLY $10,750
Eve's EV 2-0370 or EV 4-5855

TRADE YOUR PRESENT HOME for new plus money to you. For details, phone Kasapi Construction, 386-6191.

151 COUNTRY HOMES AND PROPERTIES

CENTRAL SAANICH

1. 20.18 Ac. view property on municipality water, $49,500.
2. 10 Ac. berry farm in full production, 2 bedroom home with a view, $26,700.
3. 5.38 Ac. in an area of light industry. $20,000.
4. 4.3 Ac. fully equipped berry farm, new 2-bedroom home fully furnished, $27,700.

ADELINE NICHOL
652-2090 or 388-4401

SHIRLEY PHILPS' HOMEFINDERS LTD.

SIDNEY REALTY LTD.
Specialists in retirement properties in Central and North Saanich. Phone 656-2622. Sidney.

5-ROOM HOUSE ON ACREAGE. Could be commercial property or will trade for 3-bedroom, clear-title home. 478-2009.

152 WATERFRONT PROPERTIES

SHAWNIGAN LAKE
SECLUDED
WATERFRONT

Imagaine 350 ft. of your own private lake front! Beautifully situated, easily accessible level property, and a year-round home. Spacious living room with heatilator fireplace, electric kitchen, three bedrooms and bathroom. Full Basement with automatic heat.

POSSIBLE V.L.A.
$28,000

All reasonable offers and terms will be considered and vender will carry balance owing. Exclusive with Robert J. Mikitka, 386-7521, anytime. BOORMAN INVESTMENT CO. LTD.

DEEP COVE
WATERFRONT
ATMOSPHERE OF
QUIET DIGNITY

An English Tudor residence with character that will be lovelier with the years. Beautifully situated on 1½ acres with 127 ft. of waterfront, this gracious home has 4 bedrooms, formal living and dining rooms, plus guest cottage. Garden lovers will be delighted with the fruit orchard and rose gardens overlooking the sea.
$44,500
For appointment to view call
Mr. Elwell Mr. Drost
477-3983 656-2477
GORDON HULME LTD., SIDNEY

DEEP COVE. 54 FT. WATERfront, near marina S.W. exposure, beautiful view. Furnished cottage, electricity, city water, $14,500. Phone 656-2602.

LOVELY, NATURAL 71-FT. WATERfront lot, Willis Point. Another world. First time advertised. $6,800. Phone EV 2-1298.

LAKE-FRONT LOT, 60 BY 95 FT. Sandy beach. $6,700. Langford lake. Phone 478-1661.

79-FT. FRONTAGE X 181-FT. DEEP lot on Portage Inlet. 478-1275 anytime.

COTTAGE — ALL FACILITIES. ON ¾ of an acre. View and seclusion. Phone 642-3495 or 383-9642.

152 WATERFRONT PROPERTIES

EAST SOOKE

Beautifully sheltered locations on Sooke Basin
One acre lots $4,500
17 acres, 800' frontage $30,000

SALT SPRING ISLAND

.84 acre Fernwood $4,500
HAROLD GROOS 384-0514

THE YORKSHIRE
737 Fort Street

WATERFRONT

No limit on the future values, here is a selection to choose from:
SASEENOS — 2 acres with 2 bedroom cottage. City water, light and phone — lots of trees — seclusion. $11,950.
WILLIS POINT — Large lot and large "A" frame home, $10,500.
ESQUIMALT — Large building lot, $12,500.
LANDSEND ROAD — Beautiful level lot, $13,950.
TERMS CAN BE ARRANGED. ALLAN KLENMAN, EV 2-4693 (after hours) office G. Randall Ltd. at EV 4-8109. 737 Pandora Avenue.

.52 OF AN ACRE

Beautiful treed lot. Sheltered beach, on piped water, in an area of fine homes.
$11,200
To view call
FRED ZELON
382-8117 Res. EV 6-1005
Newstead Realty

WATERFRONT
OVER 7 ACRES

Shawnigan Lake. With lovely older type log cabin summer home, with fireplace and lots of rooms. Extra cottage and large shed. Offered for quick sale. Price $19,900. Roy E. Hills, 384-9335 (24 hours).
A. Bernard & Co. Ltd.
655 Fort Street EV 4-8335

153 WANTED TO BUY HOUSES

"COLONY" NEEDS TODAY!!!

HELP ME — 2 or 3-bdrm home with room for (or) a guest cottage. Sylvia Johnston, 386-0819.

• • • • • • • •

Between Esq. Rd. and water, various clients want 2, 3 or 4 bedrooms. Betty Silver, 385-2885.

• • • • • • • •

URGENT—2-3 bedrm home near University school. Mrs. Johnston, 386-0819.

• • • • • • • •

2 OR 3-BEDRM home. Any good area. JEAN KOWALSKI, 386-9358.

• • • • • • • •

2 bdrm. full bsmt home with living and dining room. Fairfield area. Up to $17,000. Irene Daiziel, ph. 384-8692.

• • • • • • • •

CASH — for 2-bedroom, full-basement, prefer L-shaped dining and living with FP. Please call WAND

PROFESSORS PETER, SKELTON SHARE DUTIES

LITTLE MONEY, MANY CONTACTS

'Big Ambitions' Launch New Quarterly Magazine

By DESMOND BILL

Two University of Victoria professors with large ambitions and a small bankroll are preparing the first issues of a new magazine aimed at an international audience.

Robin Skelton, bearded, English-born poet, and John Peter, smooth South African-born novelist, have something that is just as important as money, however.

Between them they seem to have at least nodding acquaintance with the best known contemporary writers in Canada, the United States and Britain.

Partly as a result, the list of contributors to the first four issues of The Malahat Review, as the magazine will be called, reads like an international Who's-Who of literature.

20 LETTERS

The first few issues will feature 20 hitherto unpublished letters of D. H. Lawrence, work sheets showing the progressive drafts of some of John Betjeman's poems, a memoir of Miro in New York illustrated by the Spanish painter's own prints, and exclusive photographs of the most recent sculpture of Henry Moore.

They will also include previously unpublished poems of 19th century poet John Clare, a previously un-translated essay on Cervantes by Miguel Unamuno, critical essays by such contributors as Bonamy Dobree, George Woodcock and G. Wilson Knight, work sheets of poems by Irving Layton and Irish poet Thomas Kinsella, an illustrated article on Pop art by Allan Kaprow, originator of the Happening, and a Strindberg play translated into English for the first time.

CONTRIBUTIONS

Other contributions will be as varied as the The True Story of Billy Buckles, sections of a Central African Journal by Paul Theroux, a translation of a radio play by German writer Gunther Eich, poems by Kingsley Amis, translations of poetry from Germany, Mexico and the Phillipines, and short stories from Germany and Yugoslavia, among other countries.

Nothing appearing in The Malahat Review will have been previously published in English and the two editors prefer to print original documents rather than critical commentary. The exceptions are made only for "big-name" critics such as Knight, Dobree and Woodcock.

As Professor Skelton says, "This will not be a place where academics will come together and publish each other's work."

Nothing will go into the quarterly unless both editors approve unless, as hasn't happened so far, one feels so strongly about a contribution that he feels it must go in.

All the material scheduled to go in the first year's four issues has been asked for by the editors although unsolicited contributions are now being received.

SOME REJECTED

Dr. Peter admits that some contributions they invited have not been up to expectations and, in such cases, they have been rejected.

Says Dr. Peter: "That's the advantage of having two editors. One can ask for stuff and, if it is not up to our standards, the other can reject it."

With the exception of Layton's poetry and work sheets, the only Canadia ncontribution in the first few issues will be some poems by David Summers, a young Uvic student who, says Dr. Peter, "is remarkably good."

Both editors expect to be criticized for the lack of Canadian representation but, they point out, magazines already exist for Canadian critical and creative work. They will likely include more Canadian content in later issues but are concentrating on putting out a magazine with international appeal, rather than a specifically Canadian one.

1967 START

The first isssue is scheduled to come off the presses of the Morriss Printing Company of Victoria and to be on sale for Jan. 1, 1967, the start of Canada's Centennial year. That's not a coincidence.

At present there is no broadly based international quarterly, such as The Malahat Review is planned to be, with an appeal to the general public as well as scholars.

Prof. Skelton, who first throught of the idea in summer 1965, says circulation of the magazine will show that Canada, in its 100th year, can make a significant contribution in life and letters.

Publication of The Review will also show, he says, that Victoria "is not a cultural suburb." Both editors hope that city businessmen will appreciate this aspect of quarterly.

'NEED AN ANGEL'

The university, they say, has shown "sympathetic support" for the magazine but "we really need an angel to support us in our first year or two. After that, we'll be able to pay our own way."

Subscriptions to the magazine at this time would also help. A year's subscription, for four issues of between 120 and 128 pages each, costs $5.

The first press run will probably be for 3,000 copies and, if the quarterly catches on, it will not be possible to later obtain a full set because back numbers will not be reissued even if each issue is sold out. Subscriptions should be sent to The Malahat Review, University of Victoria.

NEED ONLY REQUISITE

Plan Includes Rehabilitation

By DENNIS ORCHARD

OTTAWA (CP) — The man who refuses to work still has a right to public support under the new concept of public assistance in Canada, Welfare Minister MacEachen said Tuesday.

He said the right is specifically set out in the Canada Assistance Plan passed by the Commons last week.

The man and his family must demonstrate only their need for financial help, Mr. MacEachen told a Senate committee examining the plan.

His deputy welfare minister, Joseph Willard, said welfare workers have come to realize "psychological blockages" of long background have sapped some persons of any motivation to work. Some families have lived on welfare for generations.

WORK ACTIVITY

The purpose of "work-activity projects" envisaged by the plan is to restore work habits and motivation, he said. The projects probably would prepare men and women for vocational and technical training, starting with matters as basic as grooming habits and how to approach employers for a job.

But even if a man refused to enter such a project, he deserved—as a right—assistance according to need.

Mr. Willard said the federal government believes the number of persons freeloading on social assistance is small, perhaps infinitesimal. Several senators agreed that the freeloaders have better fortune with social insurance-particularly unemployment insurance.

50 - 50 SHARE

The committee took just 75 minutes to question the health minister and report the bill back to the Senate, where it is expected to be passed this week.

The plan authorizes a 50-percent federal contribution to provincially-run welfare programs. The provinces are free to merge assistance to the elderly, the blind, the disabled, and to mothers, into a single system.

The $75-a-month ceiling is removed by the legislation with a pledge substituted, obliging the provinces to provide for food, shelter, clothing, fuel, utilities, household supplies and personal requirements.

Beyond these basic requirements, provinces may assist with costs of travel, funerals, health care and special care in institutional homes.

WEAKNESS

Senator David A. Croll (L—Ontario) said the "great weakness" of the plan is its discrimination against the have - not provinces.

"What good is flexibility if the province hasn't got the money to match your federal grants?" he asked.

Mr. MacEachen said the problem of equalization confronts every provincially - administered scheme. In this case, the federal government decided to wait for the federal-provincial tax - structure committee to come up with a general program of equalization.

NOTICE TO CREDITORS AND OTHERS

Re: Estate of THOMAS PEDDIE, Deceased.

NOTICE is hereby given that creditors and others having claims against the Estate of Thomas Peddie, deceased, late of Victoria, British Columbia, are hereby required to send them to the undersigned Executors at National Trust Company Limited, 1290 Douglas Street, Victoria, British Columbia, before the 18th day of August, 1966, after which date the Executors will distribute the said estate among the parties entitled thereto, having regard only to the claims of which they then have notice.

DATED the 8th day of July, A.D. 1966.

NATIONAL TRUST COMPANY LIMITED,
Executors.
HARMAN & COMPANY,
540 - 645 Fort Street,
Victoria, B.C.
Solicitors.

Putt Us in Your Vacation Plans

B.C. says it's par for the course to have your daily copy of the Victoria Daily Times delivered or mailed to your vacation address. That way you can keep up on every stroke of the news plus your favorite columns, features and comics.

Just pick up the phone now and dial 382-3131. Arrange it and forget it. Then you can concentrate on your golf.

Too Many Doctor Specialists Today

WINNIPEG (CP)—The dean of medicine at the University of British Columbia sees danger ahead for Canadian patients.

More than half the doctors practising in Canada are specialists, Dr. John F. McCreary said in a recent speech. Twenty years ago the percentage was 22.

"I find it difficult to see satisfactory medical care provided by a cadre of specialists alone. Who would provide a satisfactory primary contact with the patient and who would take care of the continuing needs of families?"

The fault lies partially in medical schools, Dr. McCreary said.

Throughout his training a doctor has to do only with specialists who teach him and training takes place "in teaching hospitals where carefully selected teacher-scientists, most of whom have not practised for a day in their lives, are his mentors."

"We must give the student some experience in a community practice. We must let him learn the rewards of mobilizing the resources of a community to treat a patient as well as mobilizing the resources of the hospital."

Interest Lack May Close Luxton Hall

Luxton Hall committee will refuse all new bookings for use of the community hall.

Its action follows a poor attendance at the annual meeting. Only five people, all of them committee members, turned up.

John Waddell, secretary, said the meeting was advertised but did not attract enough people for a quorum, so there was no alternative.

Previous commitments will be honored by the committee.

"The community seems to have a drastic reluctance to concern itself with the hall," he said. "As long as the doors remain open, that is all anyone cares."

He said the committee did not set a date for another meeting.

"If enough interest is shown then we will have another," he added. "I don't mind working for the hall but I want some help."

TV Strike Vote

TORONTO (CP) — The Toronto Association of Television Producers and Directors decided Tuesday to take a strike vote Friday. Dave Thomas, treasurer of the association, who works for the CBC, declined to reveal reasons for the vote.

TWO LARGE MAYNARD AUCTIONS

Thurs., 10 a.m. and 7:30 p.m.

FEATURING
ESTATE FURNISHINGS
AND
Household Effects from Retiring Engineer (Victoria Ave.)

CARS INCLUDING

1963 Meteor 4-Door Sedan
One owner, automatic, in lovely condition.

1959 Anglia Sedan
In good running condition.

1954 Studebaker Coupe
Runs well, unreserved.

14' Sunray Sailboat
With "Dacron" sails. Fully Equipped.

Furniture Including

17th Century Antique Black Oak DINING TABLE AND SIX LADDER-BACK CHAIRS
To be Sold in Two Separate Lots

MENDELSSOHN SPINET PIANO
Mahogany Case
In good condition

7 - piece modern walnut dining room suite, with buffet and hutch —cost $650 new—only 1 year old. 2 - piece new tapestry - covered traditional chesterfield suite (Alpine green). 2-piece nylon chesterfield suites, Campbell golf clubs and bag. Ranch-style dinette suites, mirrors, walnut occasional tables, lovely cut glass bowls, pictures, books.

5-PIECE OAK TWIN BEDROOM SUITE
Beautifully made, with foam rubber mattresses.

Miscellaneous brass, china, garden tools, companion sets, tapestry-covered occasional chairs.

TWO 7-PIECE OAK DINING SUITES WITH ROUND TABLES AND LEAVES

TV sets, two sewing machines, 2 as new wringer washers, fishing tackle, oars, tents, etc.

EXCELLENT SELECTION OF TOOLS AND FURNITURE, AT 10 A.M.

MAYNARDS
Bonded
AUCTIONEERS
Since 1902
733 Johnson St., Victoria
388-5191

EATON'S FINE FOODS

Here are some food specials to help you appease those hearty summer appetites! From tangy condiments to crisp, crunchy salad ingredients . . . you'll find the finest quality at Eaton's.

M. J. B. Coffee 1-lb. tin. Each 95c

Light Crisco Oil 38-oz. bottle. Each 98c

Crisco Shortening 3-lb. tin. Each 1.19

Libby's Crinkle Cut Red Beets Julienne 20-oz. tins. 2 for 29c

Hunt's Tomato Catsup 11-oz. bottles. 2 for 39c

Hunt's Tomato Paste 6-oz. tins. 2 for 29c

Hunt's Tomato Sauce 7½-oz. tins. 2 for 25c

Fresh Produce

Jumbo Spanish Onions. 2 for 29c

Snoboy Seedless Grapes. lb. 29c

Green Onions or Radishes. Bunch. 5c

Field Tomatoes. 2 lbs. 49c

EATON'S—Food Departments, Lower Main Floor

CAPITAL'S SHOPPING CENTER

CONVENIENCE! WIDE SELECTIONS! EASY PARKING! SAVINGS TOO!

EVERYTHING FOR THE CAMP CROWD!

SLEEPING BAGS

Scout
An ideal bag for Boy Scouts or children 72" x 72" sleeping bag—4 lb. Wool fill with full zipper.
ONLY $8.95

Trail Sleeper
Ideal all purpose sleeping bag—2½ lb. terylene, 72" x 72" with twill poplin outer cover, flannel lining and full zipper.
EACH $16.99

Silver King
4 lb. celacloud fill—cut size 72" x 72" with poplin outer cover, warm flannel lining and full zipper.
EACH $12.50

Rancher
De luxe 4-lb. terylene bag with tough army poplin outer cover and Huntsman flannel lining—72 x 80 cut size with full zipper.
ONLY $24.50

Air Mattress
Air-E-Bed rubberized cotton 5 tube air mattress—size 31 x 76 with separately inflated body and pillow.
ONLY $5.95

Fence Painting Contest
Due to the unseasonable weather we have experienced during the past month, our fence painting contest has been extended until July 29. Final judging will be on Saturday, July 30.
APPLY AT THE OFFICE —THERE ARE STILL A FEW PANELS AVAILABLE.

Bamboo Blinds
2 popular sizes natural color bamboo blinds for basements, rumpus rooms, cabins, etc.
5' x 6' $1.50
6' x 6' $1.80

Tin Frypans
Ideal for camp use — 5 popular sizes from 6" diameter to the large family size 10½".
65¢ to $1.19

Car Blanket
"Leopard skin" blanket—ideal for cars, picnics, etc. Size approx. 52 x 68.
ONLY $2.99

Picnic Bags
Fibreglas insulated picnic bags with zipper closing. Choice of plain or striped bags in several colors.
$1.49 and $1.69

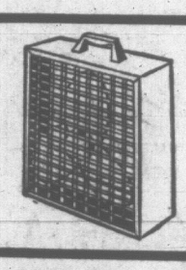

Electric Fan
Keep cool this summer! 110 volt 10" fan with safety mesh enclosed to keep little fingers away!
EACH $14.15

Mugs
Heavy restaurant style mugs—ideal for home or camp use. Hard to break —available in pink only.
EACH 29¢

Beach Balls
Multicolored beach balls—2 color combination in 3 different sizes, 8"-13" diameter.
25¢ to 79¢

Swede Saw
32" Swedish style low frame complete with blade. Ideal for cutting camp firewood, etc. Regular 3.95 each.
SALE $2.49

Tool Set
Combination set — very handy for camping, hunting or fishing. Leather cased belt-hung. Consists of knife, fork, spoon, corkscrew.
ONLY $1.50

Dishpan
Square plastic dishpan with handles—12"x12"x5" deep in a good assortment of decorator colors.
EACH 85¢

Water Ski Belts
Professional moulded one piece foam water ski belts —solid white vinyl covered foam. Regular 5.59 each S.M.L.
SALE $3.99

SHOP FRIDAY 9-9, DAILY 'TIL 5:30

FASHION FABRICS

Checked Milano Linen
45" width for beautiful sheaths or two-piece outfits. Brown/white, blue/white, pink/white, turquoise/white. Reg. 2.98. SALE, yd. $1.19

Dan River Hoya
Choose from a large selection of stripes in beautiful pastels — pinks, blues, yellows or tans. 36" width—ideal for sportswear. YARD $1.69

45" Summer Cottons, etc.
Seersuckers, summer cottons for better summer suits, dresses or pop-tops—crease resistant—terrific choice. Regular to 2.29 yard. SALE, yd. $1.69

Arnel and Cotton Checks
Easily laundered—no ironing required. Ideal for children's dresses, pop-tops, etc. 45" width. YARD $1.29

Silk Shantung
36" honey floral silk shantung for party dresses, blouses, etc. Pink, blue, turquoise floral prints. Reg. 1.98 yard. SALE, yd. $1.49

38" Cotton Eyelet
White cotton eyelet—38" width. Makes beautiful summer blouses and children's wear. YARD $2.98

Men's Runners
Black canvas uppers with basket weave sole. 7 eyelet lace up style with white toe cap. Sizes 6-12.
PAIR $1.59

Boys' Jacket
Madras cotton jacket, rayon lining, knit collar and cuffs and full zipper. Sizes 3-6x.
EACH $4.65

Dress Shirt
No-iron, pre-pressed dress shirt — 65% polyester, 35% cotton. Tapered fit, button down collar and short sleeves. Sizes 14-16½ in crisp pastels.
ONLY $3.29

Jackets
Drills and cotton denims—zippered or snap fastenings, slash or patch pockets, antelope, olive, blue or oatmeal. Sizes 36-44. Reg. to 5.99.
SALE $4.89

Tee Shirts
Ladies' brand name cotton tee shirts—short sleeves—ribbed band at sleeve neck and waist. Beige, red or navy. 3.98 retail.
ONLY $1.98

Squall Jackets
Girls' water repellant and stain resistant squall jackets—full zipper front, slash pockets and attached hood. Sizes 8-16.
EACH $4.79

Shifts
Ladies' cotton shifts. Floral design with ruffle trim at hem and neckline. Back zipper—small, medium or large.
EACH $2.89

3-Piece Madras Outfits
3-Piece girls' Madras outfit—gathered skirt with front buttons, elastic back shorts with side zipper and short sleeve blouse. Sizes 10-14.
SET $6.79

"BLACKBURN" BLAZERS
Attention — Legion or Service Club Members! All wool, 3-button style genuine Blackburn blazers in the latest cut. As an added service we will sew on—ABSOLUTELY FREE—your badges or crests. 44.50 retail value. Sizes 37-42. EACH $22.25
Grey Slacks—Free Cuffs—$12.95

FREE PARKING

Capital IRON & METALS LTD. AND SUPPLY COMPANY
1824 - 32 Store St. 385-9703

HAVING 13 PUPS makes Duchess a kind of litter bug. Most of her wobbly little family seem to go along with it, except for straggling offspring in foreground, having a hard time to keep up with eight brothers and sisters. Labrador retrievers are owned by Indianapolis family of Richard Schultz, and there's takers for all.

CRYPTIC CROSSWORD

ANSWER TO MONDAY'S PUZZLE

ACROSS
1. Block letters
7. Cadre
8. Mamba
9. Era
10. Free trade
11. Sunday
12. Rested
15. Outweighs
17. Cos
18. Clown
19. Avast
21. Red-letter day

DOWN
1. Butter-scotch
2. Kid
3. Eleven
4. Temptress
5. Rumba
6. Haberdashery
7. Chain
10. Fraternal
13. Tacit
14. Aghast
16. Those
20. Ale

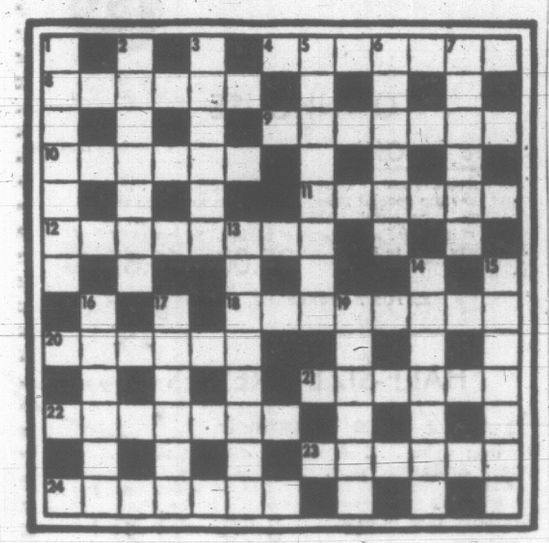

CLUES

ACROSS
4. Conscientious objection is of little weight (7)
8. Nobleman is very soft-hearted, but hot stuff! (6)
9. A big ship—the Bounty? (7)
10. The French in underground passage cut a way through (6)
11. Melodious bird is permitted around the public house (6)
12. The sailor was posted out east twice—he's not here (8)
18. Father's fur coat is good enough (8)
20. American college grounds give us temporary home (6)
21. Weary again and go to bed (6)
22. Ran mile roughly to get raw material (7)
23. Soft and cheerful, yet difficult position (6)
24. If fresh makes a lawman (7)

DOWN
1. Plaice's somehow out of the ordinary (7)
2. Monkey swallows vegetables just to pacify (7)
3. Quit the north, needed to get rise in dough (6)
5. Fellow allows garlands to be put on the head (8)
6. Toff from old city is pressing (6)
7. Endured being conducted round a street (6)
13. 24's officer gives gratuity to the employee; (8)
14. Cut the length of a card game (7)
15. Showing flaws is a renegade (7)
16. Article in a large plate is indication of nationality (6)
17. Seem to be a soft fruit? (6)
19. Lethal projectiles? But there's nothing in them (6).

SOLUTION FRIDAY

HE GIVES AWAY GRAND PRIZES

Is there something you want to know? Do you want to win a set of valuable books or other instructive prizes? Then ask Andy.

Andy will answer questions submitted by child readers and those who submit the questions he selects to answer will receive worthwhile prizes.

The youngster who asks the first question answered each day receives a 20-volume set of the World Book Encyclopedia and of the second question a Hammond Atlas or Globe.

Andy sends a complete, 20-volume set of the **World Book Encyclopedia** to Jephry Boisvert, age 11, of West Warwick, R.I., for his question:

What are the uses of and the value of platinum?

The word platinum means little silver, and it was named in the 18th century, when people thought it was less valuable than silver. Nowadays we find platinum more useful than silver or gold and value it far above either of these precious metals.

In 1906 the cost of platinum and gold were about equal. Ten years later the cost of platinum soared to $175 an ounce — and then its value gradually fell to about $80. These figures tell the story of our acquaintanceship with the silvery element. Platinum is rare and when its useful qualities were discovered the price soared. Then more was mined and greater supplies brought down the cost.

The usefulness of platinum depends upon its built-in chemical properties. It is 21 times heavier than water and a cubic foot of water weighs more than 62 pounds. A cubic foot of platinum weighs more than half a ton. It does not rust in the air and only the strongest acids can corrode it. It is easy to shape and a platinum wire can be pulled 30 times thinner than a human hair. Jewelers depend on these qualities to make settings and fine chains of sturdy platinum.

Platinum melts at a seething temperature of 3,190 Fahrenheit degrees, and it does not expand in ordinary temperatures. These properties make it useful for special fuses and delicate electrical equipment. Laboratories depend upon its heat and chemical resistance in screens and containers.

The splendid metal is too scarce and costly for everyday machinery. But traces of platinum add strength to such metals as nickel and copper. We use many such platinum alloys. The most famous one is the alloy of platinum and iridium used to make our standard weights and measures. The Bureau of Standards must make these objects as durable as possible.

Used in Fine Jewelry

Platinum has a host of uses in industry because it is a catalyst. It remains unchanged while causing and speeding up changes in other substances. When heated it diffuses certain gases and not others. It is used to separate gases and trap nitrogen from the air. As a catalyst it is used in manufacuring sulfuric acid, nitric acid and acetic acid, to refine oils and gasoline and in a long list of other everyday products.

Most of the platinum we see is in fine jewelry. We must seek its expensive alloys in small and durable machine parts and in certain delicate electrical equipment. Most of its work is done behind the scenes as a catalyst. It forms a few compounds with other elements though their usefulness is limited. Platinum salts, however, are used in certain types of photography.

Andy sends a 15-inch **World Book Globe** to Susan Coleman, age 11, of Gastonia, N.C., for her question:

Does mistletoe grow only in winter?

Since ancient times the tender green mistletoe has been one of the symbols of Christmas time. In mid-winter it is gathered from the branches of hawthorn and sycamore trees, from limes and poplars, firs and oak trees. This is when we see it in the markets, but it is in the woods all year, though we might walk right under it without noticing it.

Mistletoe is an evergreen parasite plant that takes its food from the host tree on which it perches. Its fleshy leaves grow in pairs and keep their pale green tint throughout the year. In February it blooms with small yellow flowers, and come Christmas the flowers have become clusters of white berries.

YOUR HEALTH

Ulcerative Colitis Linked With Tension

By WALTER C. ALVAREZ

Chronic ulcerative colitis is a disease which can be, in some cases, very serious and even life threatening.

Alvarez

In this disease, after a while, the mucous membrane (inner lining of the bowel) looks as if someone with sharp fingernails had scraped away big areas of the soft tissue.

Unfortunately, we doctors are not sure of the cause. I have been impressed with the fact that in most of the cases I have studied, the disease came with a severe psychic strain. In some cases, there may be a hereditary tendency.

A while ago, Dr. Peter J. Morris of Southampton, England, described a family in which eight members of three generations had ulcerative colitis. He said that occasional familial cases have been reported, but rarely does the disease occur in more than two members of a family; only two other families are known in which there were four members involved.

When rest, diet, and the giving of cortisone-like drugs and antibiotics fail to help, the colon is removed surgically and an opening is made between the lower end of the small bowel and the outer abdominal wall. This is called an ileostomy (the ileum is the lower end of the small bowel and stoma means a mouth).

Some doctors, such as Drs. J. R. Brooks and F. J. Veith of Boston believe that patients with an acute and severe ulcerative colitis, which doesn't show much improvement after treatment with cortisone-like drugs, should promptly be operated on.

The problem is that the operation is a big one and there is risk to it; but there is risk also in letting the patient with a severe colitis go too long when he is too ill to work. At the University of Chicago, about one in six of the patients is operated on.

As I write this, in comes an obviously very tense, nervous man of 45 with a severe chronic ulcerative colitis that has been bothering him off and on for years. I could not get out of him any reasons for his strain — but his wife told me he suffers terribly every day from panics of fear of he knows not what; also he has strong hatreds, great feelings of guilt, typical symptoms of paranoia (suspicions) and even a desire to kill some people he dislikes.

My impression is that the man was a schizophrenic. When I find a man like this, I wonder what could be accomplished by an operation. I wonder if the man could be any happier and more healthy.

An ileostromy can be a very distressing thing — with liquid intestinal contents and gas frequently coming out of a hole in the abdominal wall but most of the persons learn to live with it and many have told me that it was much better for them than the illness that for long had kept them bed-ridden or chained to a toilet. In some cases, the patient must accept the operation if he is to go on living.

As I will keep saying in this column, there are clubs in which people with ileostomies meet. They cheer each other, and they swap very helpful information in regard to diet and to the appliances that can be used to close the hole. The address of the United Ostomy Association, Inc. is 1111 Wilshire Blvd., Los Angeles, Calif., 90017.

Dances

Answer to Previous Puzzle

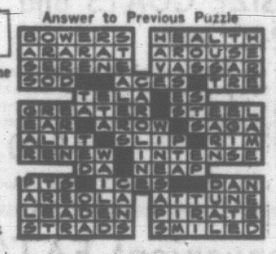

ACROSS
1 Informal dance
4 Ceremonial old dance
9 Lively Irish dance
12 Yellow bugle plant
13 Idolize
14 Utilize
15 Correlative of neither
16 Gay Bohemian dance
17 Speck
18 Separate
20 Wooden pin
22 Notion
23 Sodium (symbol)
24 Brazilian dance
27 Fish eggs
29 Yugoslavian
30 Army group
34 Type of conical bullet
35 More infirm
36 Dismayed
38 Leave out
39 Dutch commune
40 Liquid substance
42 Either's correlative
43 Let it remain
47 Puss
48 Inactive
50 Powerful explosive
52 Craggy mountain crest
54 Number
55 Sorrow
56 Fool
57 Bitter vetch
58 Strange
59 Begin
60 Grain

DOWN
1 Language in India
2 Egg-shaped
3 Analyze a sentence
4 Child's word for "father"
5 Decorated
6 Italian physicist
7 Noah's boat (Bib.)
8 Low tides
9 Court decree
10 Equal (comb. form)
11 Obtain
19 Plastered
21 Freedom from constraint
25 Kind of cheese
26 Sleeping
28 Boat paddle
30 Fist stroke
31 Incarnation of Vishnu
32 Aped
33 Boy's nickname
34 Mire
37 Aerifying device
41 Wanders
42 Musical drama
44 Solution strength (chem.)
45 Each, without exception
46 Tight
49 Transmitted
50 ——— step
51 Bow slightly
53 Decay

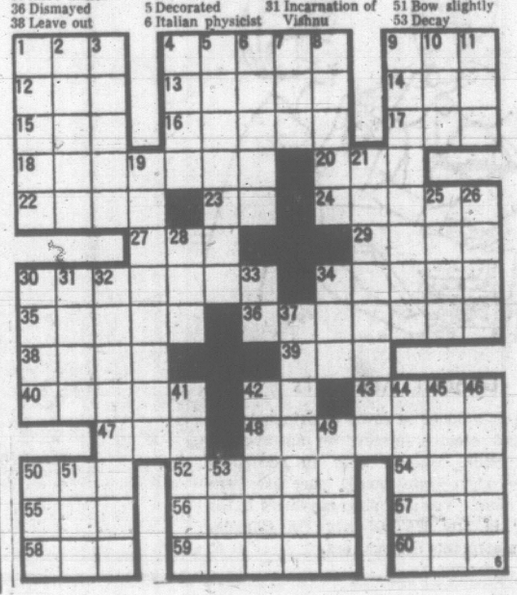

DAILY COLLECT

Prayer Embodies Every Need

By ELIZABETH FORBES

Many women's groups in Canada and the United States have adopted a collect or a prayer for the day that embodies in simple, direct words the common needs of all.

Forbes

As in folk songs and all other often-repeated words, variations in this collect have sprung up over the years. In essence however it is repeated as follows:

"Keep us, oh God, from pettiness; let us be large in thought, in word, in deed.

"Let us be done with fault-finding and leave off self-seeking.

"May we put away all pretense and meet each other face to face—without self-pity and without prejudice.

"May we be never hasty in judgment and always generous.

★ ★ ★

"Let us take time for all things; make us to grow calm, serene, gentle.

"Teach us to put into action our better impulses, straightforward, and unafraid.

"Grant that we may realize it is the little things that create differences, that in the big things of life we are as one.

"And may we strive to touch and to know the great, common woman's heart of us all, and, oh Lord God, let us forget not to be kind!"

Reading these words you feel they must have been set down by a mature woman who had gained insight into the common needs of woman and whose heart and mind had been mellowed by years of experience.

This is quite wrong.

The Collect was written by a Miss Mary Stewart when she was in her early twenties and only a few years after she had graduated from the University of Colorado.

At that time (in 1903) she was principal of the high school in Longmont, Colorado. She had joined the Fortnightly Woman's Club in that town and was entering into its program with all her boundless energy.

★ ★ ★

Many years later she wrote in her memoirs: "The first gleam of what women working together might accomplish came to me as I worked in the Fortnightly. . . . I felt that women working together in wide interests for large ends was a new thing under the sun and that perhaps they had need for a special petition of their own.

From Longmont Miss Stewart went to Montana State College as dean of women and while there contributed to leading newspapers and magazines and also published a book of metrical translations from the Latin lyrics of the poet Catullus.

In 1921 she was appointed assstant director-general of the United States Employment Service, Department of Labor, where she had charge of the development of junior guidance and placement in its pioneer days.

She did outstanding work in Washington, D.C., on the women's Joint Congressional Committee, as assistant director of the United States Employment Service and as superintendent of Indian education at large and she served with distinction at The Hague and Geneva Conferences for World Peace.

★ ★ ★

She was also one of the founders of the United States Federation of Business and Professional Women in July, 1919, in St. Louis and held many offices with that federation until her death in 1943.

Today the moving and inspirational prayer Mary Stewart wrote when she was a young girl lives on.

It has been used by women's organizations in many countries. (In Canada both the Women's Institutes and the Business and Professional Women's Clubs includes it on their agendas.)

Inevitably, in its various printings, a few words have been transposed and some have been changed.

But the over-all meaning is the same as when she composed it back near the beginning of the century because she thought "women working together in wide interests for large ends was such a new thing they might need a special petition of their own."

Wild Berries Divert Robins

The frequently poor summer weather has been a boon to agriculture this year in more ways than one.

Besides green fields in the country, there are relatively few starlings and robins stripping the cherry orchards.

Charles Carter, provincial horticulturist, said Monday the reason for the latter is the abundance of wild berries this year which "is keeping them off the crops."

EATON'S

Thursday, July 14th

Personal Shopping Only!
No Phone or Mail Orders, Please
Save 1/3 to 1/2

world of fashion clearance

A world of wonderful fashions waits for you on Eaton's Floor of Fashion. Right now we're up to our ears . . . it's time to clear and you reap the savings. Every fashion up-to-date in style . . . designed to suit every occasion . . . every budget. Shop early for the best selection.

ALL SALES FINAL

LINGERIE

"Mod" Sleepwear
Regularly 11.00 to 13.00

Styled for the young and the young at heart these kicky colourful pyjama styles come in bright mod prints. Broken sizes in the group.
Clearance, Pair 7.99

Arnel Negligee Sets
Regularly 8.99

Femininity plus at a savings! These lovely sleepwear sets consist of short gown and matching peignoir with embroidered net frill. Pink or blue in sizes S, M and L. Clearance, set 5.99

Elegantly Styled High Fashion Lingerie

Clearance of luxurious nylon lingerie at low summer prices! Included are negligee sets, short gowns, slips and baby dolls. All were originally at much higher prices. S, M and L.
Clearance, each 2.99 to 7.99

EATON'S—Lingerie, Floor of Fashion

COTTON SHOP

Crisp Summer Dresses at Savings — 1/3 Off

Buy one . . . buy several of these cool cotton charmers and save too! Included in the group are sleeveless styles, some with short sleeves, also shifts. All the prints and colours you could wish for . . . shop early Thursday for the best bargains.
Regularly 7.00 to 17.00.
Clearance, each 4.67 to 11.34

EATON'S—Cotton Shop, Floor of Fashion

MILLINERY

Clearing at — 1/2 Off Spring-Summer Millinery

Be smartly hatted at budget prices. You'll like the selection . . . from wide to narrow brims in casual or dressy styles. High fashion designs moulded from fine straws, novelty florals and fabrics. These are the styles to go with your summer wardrobe.
Regularly 8.00 to 42.00.
Clearance, each 4.00 to 21.00

EATON'S—Millinery, Floor of Fashion

1/3 to 1/2 OFF – SUITS, COATS

Suits, ensembles, coats . . . fashion's latest styles . . . our lowest prices. Many of these are one-of-a-kind. Fabrics and shades to suit almost every taste. Sizes 8 to 18 in the group.
Regularly 30.00 to 125.00.
Clearance 13.30 to 110.00

EATON'S—Suits and Coats, Floor of Fashion

SHOES

Smart White Pumps
Regularly 17.95 to 21.00

You'll recognize the manufacturers . . . you'll love the styles . . . and they're priced to please. These summer footnotes . . . styled plain, sling or cutout, mostly with illusion heels. Broken sizes in the group.
Clearance, pair 12.99

Summer Styled Shoes
Regularly 14.98 to 15.95

Savings to underline your summer wardrobe! Included are low or medium stacked heels, cuban and illusion heels, mesh or leather uppers. Shoes for casual business or dress wear in white or bone. Included in the group . . . Joyce. Broken sizes. Clearance, pair 9.99

More Summer Charmers
Regularly 9.98 and 10.98

Comfort-cued styles for dress, business or casual wear. These are shoes that go with summer wear. Included in the group are jet, stacked, illusion and flat heels . . . all heights to keep your feet happy. White and colours of bone and pastels. Clearance, pair 6.99

Teeners Flats
Regularly 6.95

Styled young . . . priced low . . . here's a wide array of styles for the teener. They'll go with her sports and casual wear. Summer inspired pastel shades in the group as well as bone and white. Many styles in the group. Broken sizes and widths. Clearance, pair 4.99

Sporty Canvas Casuals
Regularly 3.49 to 4.98

Styled cool and comfy for summer . . . priced nice and low for the budget. You'll want several pair of these casuals . . . they're just the thing for your sportswear wardrobe. A colourful selection, includes well-known Kedettes. Flat and medium height heels. Broken sizes.
Clearance, pair 2.49

EATON'S—Shoes, Floor of Fashion

FOUNDATIONS

You won't want to miss this wonderful opportunity to stock your foundation wardrobe. Included in the group are strapless, long or shortline bras, regular or pantie girdles . . . many of them by your favourite manufacturer. Broken sizes in the group. Shop early for biggest and best selection. Clearance, each 50c to 10.95

EATON'S—Foundations, Floor of Fashion

HALF-SIZE COATS and SUITS
Regularly 40.00 to 100.00

We're clearing our regular stock of women's fashions in suits and coats . . . and you save one-third to one-half off regular price! A wide range of styles for all occasions . . . wools, novelty weaves, tweeds and synthetics in fashion-first colours. Sizes range from 12½ to 22½.
Clearance 16.60 to 73.30

EATON'S—Women's World, Floor of Fashion

TOWNHOUSE

1/3 to 1/2 Off

The special dress . . . the special occasion . . . and right now the special price. The dress to match the occasion . . . formal, semi-formal, after-five . . . in dress, suit styles. Many one of a kind. Sizes 8 to 18.
Regularly 50.00 to 100.00.
Clearance 25.00 to 66.65

EATON'S—Townhouse, Floor of Fashion

HALF-SIZE DRESSES

1/3 to 1/2 Price Clearance

Exciting styles . . . all reduced one-third to half-price! Enchanting voile, filmy silk, opulent lace, surrah and luxurious crepe . . . in the styles most flattering to you. Sizes 12½ to 24½ in the group.
Regularly 17.00 to 50.00.
Clearance 8.50 to 53.30

EATON'S—Women's World, Floor of Fashion

MISSES' DRESSES

1/3 to 1/2 Price Clearance

From daytime to evening there's a style to suit in this collection of dress styles . . . and a price to suit the budget. Arnel, linen, cotton and jersey . . . just a few of the many fabrics you'll find in tailored to semi-formal styles. Pastels and prints in sizes 8 to 20.
Regularly 17.00 to 40.00.
Clearance 8.50 to 20.00

EATON'S—Misses' Dresses, Floor of Fashion

JUNIOR DRESSES

1/3 to 1/2 Price Clearance

Daytime, datetime dresses for the size 5 to 15 figure . . . all reduced to clear. Light Spring and Summer styling in the fabrics and colours that flatter you and fashion, too!
Regularly 15.00 to 75.00.
Clearance 7.50 to 37.50

EATON'S—Young Flair Fashions, Floor of Fashion

SPORTSWEAR—1/2 PRICE

High-style sportswear by Mr. Leonard . . . slims, skirts and tops of linen . . . co-ordinating blouses and knit Banlon tops. Floral patterns and solid shades of yellow, turquoise and blue. Sizes 8 to 18 in the group.
Regularly 9.00 to 21.00.
Clearance 4.50 to 10.50

EATON'S—Sportswear, Floor of Fashion

WOMEN'S SPORTSWEAR

Choose from a wide range of styles in printed and plain fabrics. Included are slims, jackets, skirts, blouses and shifts. Sizes 38 to 44 in the group.
Clearance 3.50 to 12.50

EATON'S—Sportswear, Floor of Fashion

Use Your Convenient EATON Account

You live modern . . . shop modern, too! With an Eaton account you shop with ease . . . no need to wait for payday . . . all you have to say is "charge it." And you can use your Eaton account wherever there's an Eaton store. Open an Eaton account soon . . . then shop modern!

Budget Charge

You can combine the advantages of Charge Account and Instalment Plan Shopping. The moderate amount YOU select to pay each month sets the amount of your permanent, continuing, shopping credit (e.g., 10.00 monthly payment allows you to buy up to 165.00). Service charge is moderate. You may also arrange an Extended Budget Charge Account for making purchases over 400.00.

Deposit Accounts

You deposit amount to cover anticipated purchases and receive interest on an average monthly credit balance, plus an additional allowance when your annual purchases are 100.00 or more. You may shop anywhere in the store, or in any EATON store in Canada. Monthly statements are sent out.

Charge Accounts

A convenient, time-saving account to use in the EATON store of your choice, and in any EATON store in Canada. You receive an itemized monthly statement which is payable within 15 days after the monthly mailing of the statement. No interest will be charged on accounts paid on or before due date.

WEATHER: Mainly Cloudy

Victoria Daily Times

TODAY'S NEWS TODAY
Telephone 382-3131
Want Ads 386-2121

83rd Year, No. 29 ★★★ VICTORIA, B.C., WEDNESDAY, JULY 13, 1966 —38 PAGES

PRICE: 10 CENTS WEEKEND 14 CENTS

Firmer Sanctions Urged on Rhodesia

Russia Deadly Serious

LBJ May Get Viet Warning

LONDON (UPI)—Communist diplomats said today the Soviet Union wants to convey a stern warning to President Johnson through Prime Minister Wilson that any further escalation of the Viet Nam conflict could lead to a major war.

They said the Russian-led Communist block is deadly serious in its recent threat to send volunteers to North Viet Nam and that the Warsaw Pact powers cannot stand idly by indefinitely.

'ANXIOUS'

They made it clear the Kremlin is "most anxious" to steer clear of any direct military crash with the United States and that the key to preventing such a catastrophe lies in Washington as well as in Moscow.

They hinted that Red China is going all out to promote a clash between the United States and Russia.

Wilson flies to Moscow Saturday and expects to have talks with Premier Alexei Kosygin and other Kremlin leaders. Kosygin asked him Tuesday to advance his visit by three hours so he would arrive at 6 p.m., presumably so the talks could start then.

WILSON'S PLAN

Wilson's chief plan is to try to enlist Soviet co-operation in moves to reconvene the Geneva conference which settled the French-Indochina war in 1954 and of which both Russia and Britain continue to be co-chairmen.

Present indications are the Russians have no intention of heeding the British call or a similar call being made in Moscow by visiting Indian Prime Minister Mrs. Indira Gandhi.

Diplomats said Moscow would call such a conference only if the United States accepts the four peace conditions set by Hanoi and the five set by the Viet Cong in the south. The conditions add up to a withdrawal of all U.S. forces from Viet Nam.

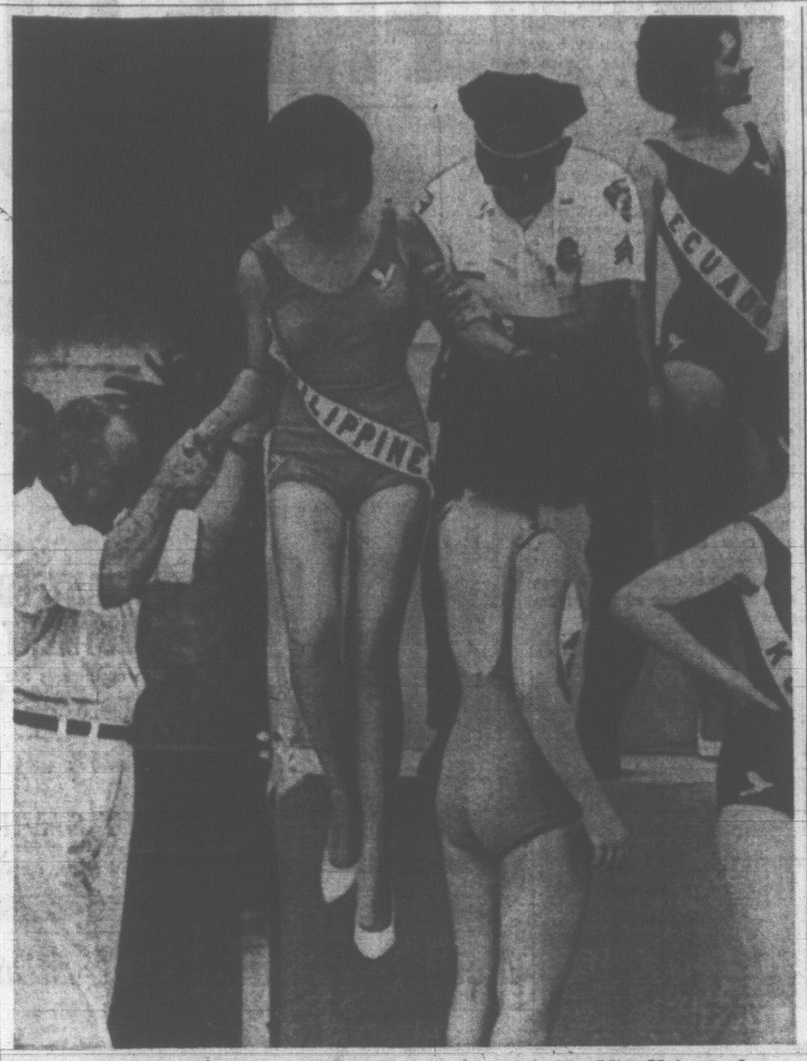

IT'S BEAUTY TIME at Miami Beach, Fla., again. Miss Philippines, Maria Clarinda Soriano, is helped down from high perch where she posed with other Miss Universe lovelies for photographs. Beauty pageant will wind up with naming of winner Saturday night. (AP Wirephoto)

Special Mediator Appointed

QUEBEC CITY (UPI) — With a strike involving 32,500 employees of 139 Quebec hospitals only 12 hours away, Premier Daniel Johnson's office announced today that the cabinet's legal counsellor, Yves Pratte, had been named special mediator in the dispute.

The decision to name a special mediator was reached this morning during a meeting of an inter-ministerial committee, comprising the premier and representatives of the health, family and social welfare and labor departments.

QUICK ACTION HOPED

The premier said he hoped that all the parties involved would co-operate in the public interest in order to reach a settlement as rapidly as possible and without any interruption in hospital services.

The hospital workers involved in the dispute belong to 700 different union locals of which only 250 are affiliated to the Confederation of National Trade Unions.

Their strike vote was taken June 29 in protest against lengthy delays in their talks with the administrations of the 139 institutions involved.

CANADA AIMS TO KEEP AFRICAN MEMBERS IN

OTTAWA (CP)—Prime Minister Pearson is expected to announce soon that he will lead Canada's delegation to a Commonwealth conference that will discuss Rhodesia and other issues in London Sept. 6-14.

It was learned today that the Canadian delegation will oppose any action on Rhodesia that would cause African countries to withdraw from the Commonwealth.

Government spokesmen declined to comment directly on a threat Tuesday by President Kenneth Kaunda of Zambia to walk out of the Commonwealth in protest against British negotiations with the white supremacy regime in Rhodesia.

C'wealth Appeal By U.K.

LONDON (CP)—Britain was reported to have appealed to the Commonwealth today to provide more assistance to pave the way towards increased economic sanctions against Rhodesia.

The appeal was said to have been made during a Commonwealth sanctions committee meeting following a clash between Britain and Zambia over the effectiveness of current economic curbs aimed at bringing down the white-minority Rhodesian regime of Ian Smith.

An informant said Mrs. Judith Hart, junior minister in the British Commonwealth office, said even the offer of a single transport plane by a group of Commonwealth countries might prove vital for Commonwealth unity.

The sanctions committee meeting was adjourned for another session Thursday so that representatives could consult with their governments on how much aid to give Britain and Zambia to help turn the economic screws tighter against Rhodesia.

CHALLENGE SANCTIONS

The informant said Mrs. Hart maintained that current economic sanctions against Rhodesia are biting hard and causing increasing hardship among Rhodesian farmers and businessmen. But Simon Kapwepwe, Zambian foreign minister, challenged that argument, maintaining that sanctions have not proven effective.

If Britain had used force to oust the Ian Smith regime at the very beginning of the trouble, the situation would have been far more satisfactory than it is today and the cost infinitesmal, Kapwepwe was reported to have said.

Britain had made an offer to Zambia of an estimated $21,000,000 to help develop alternative transport routes for Zambian imports and exports. Kapwepwe was reported to have stated this offer did not go far enough.

The British - led economic sanctions were applied after the Smith regime seized independence for Rhodesia last year when Britain refused to free its Central African colony without guarantees for eventual Negro-majority rule there.

Before that, landlocked, Negro-ruled Zambia had imported and exported through neighboring Rhodesia.

MPs Launch Debate On Medicare Measure

OTTAWA (CP)—The government got conflicting advice Tuesday on its medical care insurance program.

New Democrats called for full speed ahead, delaying further the Commons' summer recess if necessary. But members of other opposition parties suggested legislation traffic signs should read: "Proceed with caution."

The Commons approved a resolution preceding the bill, got a first look at the legislation, and gave it first reading after 7½ hours of debate.

Health Minister MacEachen, piloting the legislation, said he hoped the bill would get second reading—approval in principle—before the House starts a summer recess. Second reading was listed as one of the points of business before the Commons today but there were several other matters listed ahead of it.

The bill set out the four conditions announced previously under which provincial plans qualify for a share of an estimated $340,000,000 annual federal kitty. A provincial plan must:

MacEACHEN . . . in a hurry?

- Cover the full range of physicians' services.
- Cover 90 per cent of the province's population at the start, rising to 95 per cent in three years.
- Be publicly operated, non-profit and open to public audit.
- Be designed to be portable from one province to another.

Mr. MacEachen reiterated his hope that the bill would "result in the commencement of provincial medical care plans covering all Canadians on the 100th birthday of Confederation, July 1, 1967."

He added he would like to see the bill receive second reading before a summer adjournment but this was not a government requirement.

Conservative, Creditiste and Social Credit MPs plumped for thorough study of the bill before approval.

But NDP leader Douglas said it should be pushed through as soon as possible.

Medicare was promised in the Liberal party platform of 1917, he said. There might be some problems inherent in the proposed plan "but if we wait until we have a perfect setup we will never start."

" . . . The minister and this House cannot afford to give any province an alibi for not being ready to come into this plan on July 1 next."

OTTAWA PAYS HALF

Mr. MacEachen said it was estimated the plan, which entails a payment by Ottawa of 50 per cent of the per capita cost of insurance for physicians' services in the participating province, would cost the federal treasury $340,000,000 a year. The provinces would match this amount.

It was estimated Canadians

Continued on Page 2

MacEachen Bucked For Pushing Bill

By MICHAEL GILLAN

OTTAWA (CP)—Health Minister MacEachen may have landed in hot water with some cabinet colleagues and Liberal MPs with his decision Tuesday night to push forward with the government's medicare bill before the summer recess.

His statement, which brought shouts of "no, no" from the Conservative's Gordon Churchill, was to be raised at a morning Liberal party caucus meeting.

Mr. Churchill, member for Winnipeg South Centre, charged that Mr. MacEachen broke a commitment made by George McIlraith, the government House leader, during inter-party talks to arrange a date for Parliament's summer recess.

The health minister's statement came at the conclusion of debate on the resolution preceding the medicare bill. The Commons had just given first reading—a step that permits the bill to be distributed for study by the parties.

Mr. Churchill said that in numerous discussions with Mr. McIlraith during the past 10 days it was indicated the government would not proceed to second reading — approval in principle — of medicare before the recess.

He said he thought Mr. MacEachen's action "is breaking

Continued on Page 2

NECESSARY?

Air Fleet Probe Asked By Strachan

(See Page 21)

Opposition leader Strachan said today the New Democratic Party will call for a full investigation of the "so-called air fleet.

"We want to determine the necessity of the air fleet, the purpose it serves and whether or not the province needs the fleet at all," he said in an interview.

"We want to see if the best interests of the public and the provincial pocketbook are being served."

Commenting on the government's recent aquisition of a $500,000 Lear jet on a lease-purchase arrangement, Mr. Strachan said he thought it to be "a luxury the government could do without.

"They already have enough planes so (Highways Minister) Gaglardi can get to the church on time," he said.

When he flew to Prince Rupert last weekend to attend a Skeena nomination convention he said he "flew commercial and found it to be economic and expeditious."

"I fly quite a few thousand miles a year — all by commercial."

NEW STRIKES AT OIL DUMPS

SAIGON (AP) — U.S. warplanes struck new blows today at the war potential of North Viet Nam, where swollen rivers were reported threatening new devastation. A spokesman said a raid Tuesday, only 16 miles from Haiphong, turned an oil dump into an inferno visible for 140 miles.

CREWS RESCUED

Tankers Ablaze After Collision

LISBON, Portugal (CP) — A Greek and a Norwegian tanker collided and caught fire today about 20 miles northwest of St. Vincente Cape, the southernmost cape of Portugal, and one officer was reported missing overboard.

Both crews were rescued.

A Portuguese Navy plane and a ship were dashing to help the tankers after a positional mix-up had delayed assistance, a navy spokesman said.

The alarm was raised shortly after the 11,577 - ton Greek tanker Marietta Nomikos — bound from Hamburg to the Persian Gulf—radioed that she was on fire.

Almost immediately the 34,395-ton Norwegian tanker Mosli reported she was also on fire.

One officer of the Marietta Nomikos was reported lost overboard.

CREWS RESCUED

The Mosli's 46 crew members were rescued by the 2,374-ton Norwegian freighter Bayard and the Greek seamen were picked up by the West German vessel Stuttgart.

The Stuttgart has firefighting equipment and was trying to halt the blaze.

From Lisbon, the 516-ton Portuguese tug Praia da Adraga sailed from Cape St. Vincent to join the navy ship Azevia, which had been patrolling the southern coast of Algarve.

AUTO SAFETY PLANS MOVE AHEAD IN U.S.

WASHINGTON (UPI) — The House of Representatives commerce committee joined the Senate today in voting to require auto makers to comply with federal safety standards in time to affect 1968 models.

Acting on one provision of auto safety legislation, the group voted to require initial federal safety standards for all vehicles sold in the United States by next January 31, and revised standards a year late.

The Senate has passed a bill containing the same requirement.

The standards would take effect about six months to a year after they were issued by the Secretary of Commerce.

Teamsters To Rejoin CLC

Veto Bid

TORONTO (CP) — Representatives of the 40,000-member Canadian section of the International Brotherhood of Teamsters (Ind.) have refused an invitation to rejoin the Canadian Labor Congress, a Teamster source said today.

The Canadian delegation decided at the union's international convention last week in Miami to remain independent of the CLC at least until the U.S. section re-enters the AFL-CIO, he said.

The Teamsters were expelled from the CLC in 1959 for raiding other unions.

The Teamster source said Ontario representatives led a convention fight to rejoin the CLC but were outvoted by more militant west coast members.

PAIR OF SEALS appear to have lost their heads over the heat wave scorching the U.S. mid-west. Residents at the Washington Park zoo in Indianapolis, they took time out keeping cool to come up for a bit of air. (AP Wirephoto)

More Prize Winners

A look at the many exceptional photos entered in The Times Amateur Snapshot Contest makes you wish there could be 30 winners.

But the judges could pick only three, which were awarded the $10 first prizes, and give honorable mention to two other pictures in each category.

So for the second week of the contest, here is the line-up:

People of the World — Mrs. Valerie Tisdall, 622 Barton; honorable mention, E. R. Pedersen, 2631 E. 46th Ave., Vancouver 16, and T. N. Parsell, 1100 Benvenuto Ave., Brentwood Bay.

Animals of the World — Henry Szmuniewski, 784 Interurban; honorable mention, David MacFarlane, 1611 Hampshire, and Martin Gross, 1618 Richmond.

The World In Which We Live — John McVie, 2171 Bartlett; honorable mention, Dane Campbell, 10901 Madrona Drive, Sidney, and D. W. Coton, 3922 Holland Ave.

For Mr. Szmuniewski's $10 award-winning photo of birds perched on wires, see page 3. Winning photos and runners-up in each category will be published daily.

The winning photos also are forwarded to the local finals for the $25 grand prize in each category at the end of the six-week contest.

$50,000 IN PRIZES

Winners of that decision will compete in the national contest for the many prizes totalling $50,000 in cash and travel awards.

Rules of the contest appear frequently in the paper.

WIRE BRIEFS

Space Work Halted

CAPE KENNEDY (UPI)— Hundreds of Moonport construction workers went on strike today and halted work on at least 12 major "project Apollo" building projects.

Final Test

CAPE KENNEDY (UPI) — Wearing spacesuits, backup astronauts Alan Bean and Clifton Williams climbed aboard the Gemini 10 spacecraft today to start the last big test before the launch Monday of John Young and Michael Collins.

Wheat Offered

LAHORE (AP)—U.S. Agriculture Secretary Orville Freeman said today he has offered another 100,000 tons of wheat to famine-threatened Pakistan.

Frank, Mia Engaged

NEW YORK (UPI)—The engagement of Frank Sinatra to 21-year-old actress Mia Farrow was announced today by the bride-to-be's mother, actress Maureen O'Sullivan.

THREE MEN UNHARMED AFTER 16-HOUR ORDEAL

Rescuers Chip Through to Trapped Miners

AMBROSIA LAKE, N.M. (UPI) — Three Indian miners, trapped 100 feet below ground in a uranium mine for 16 hours, were brought out unharmed in a dramatic rescue today.

The three Navajos squinted in the early morning sunlight as they emerged from the shaft of the Rimrock mine. They embraced their families, talked briefly with newsmen, shook the hands of their rescuers and then got in their cars and went home to bed.

The trio — Jerry Yazzi, 29; Charlie Martinez, 34; and Scotty Hudson, 27 — were caught in a cubicle four by eight feet Tuesday afternoon when the ceiling of a mine tunnel collapsed.

There were air holes into the chamber and the men received food and sweaters, to keep themselves warm, from the other side of the barrier during the rescue operation.

Martinez, in broken English, told newsmen: "I feel very good. I was awfully cold down there. I knew I was going to get out. It was a matter of time. I just sat there and drank the soda pop and coffee."

Hudson said it was "awfully good to see light again."

Yazzi said he would go home to sleep, then go back to work.

The rescuers had chipped away all night at eight feet of limestone to reach the trapped men. They could talk to the men all through the rescue. But they had to go very slowly because of the danger of triggering another cave-in.

New Mexico state mine inspector Bill Hays said the cave-in was caused by "a natural fault" and was something that could not be prevented. He said that portion of the mine would not be used again.

Index to Inside Pages

	Page
LBJ Spells Out Peace Formula	3
Canadian Firms Deny Orders From U.S. Parents	11
Heat Wave Scorches U.S. Mid-west	18
U.S. Airlines Return to Bargaining	20
Boundary Feud Holds Up Hydro	26

Ask The Times	21	Entertainment	17	Penny Saver	25
Births, Deaths	29	Finance	10, 11	Sports	12, 13
Bridge	29	Forbes	38	TV, Radio	34
Classified	29	Home Garden	16	Weather	2
Comics	37	Island	27	Why Grow Old?	24
Dear Abby	24	Mayse	21	Women	22-25

Wuz goin' to go fishin' this weekend but then the weatherman called.

★ ★ ★

Bet Phil can't understand why Strachan wants to cut costs on the Cost Cutter.

★ ★ ★

Hope they get that medicare bill thru before we get sick waitin' fer it.

FULL TORONTO TRADING

TORONTO CLOSING STOCKS
Distributed by CP
Toronto Stock Exchange—July 13

Complete tabulation for Tuesday transactions. Quotations in cents unless marked $. z—Odd lot. xd—Ex-dividend. xr—Ex-rights. xw—Ex-warrants. Net change is from previous board-lot closing sale.

INDUSTRIALS

A—B

Stock	Sales	High	Low	Close	Net Ch'ge
Abitibi	4165	$11	10¾	10¾	— ¼
Alta Gas T	720	$33	32¾	33	+ ¼
Alta Gas p	45	89½	91½	91½	
Alta Gas w	775	820	810	830	+10
Algo Cent	700	$11½	11¼	11½	+ ¼
Algoma St	1113	$29¼	28¾	28¾	— ¼
Alcn Al	21975	$37⅝	37	37	— ⅝
Alcanpr	500	$43¾	43	43¼	— ⅝
Alumin 2p	100	$43½	43½	43½	
Anglo-c pr	z50	$28½	28½	28½	
Anthes A	125	$27½	27½	27½	+ ½
Argus	100	$19¼	19¼	19¼	
Argus C pr	745	$13	13	13	— ¼
Argus 2.60 pr	100	$49½	49½	49½	+ 2½
Asbestos	143	$22¾	22¾	22¾	— ¼
Ashdwn B	100	$5¼	5¼	5¼	— ⅛
Atl Sugar	1485	$30¼	29¾	29¾	— ⅝
Atl Sug A	z40	$21½	20½	20½	
Auto Elec	100	85¼	5¼	5¼	
Bank Mtl	411	$59	59	59	
Bank N S	368	$69½	69	69½	+ 1
Bathurst	246	$30	29½	30	+ ½
Bathrst A	101	360	60	60	
Bathrst w	100	$12¾	12¾	12¾	+ ¼
Beatty	z5	$10½	10½	10½	
Bell Phne	$227	$51¾	51¼	51½	— ¼
Bicks	200	$16½	14½	16½	
Bow Valy	z50	$16	16	16	
Brazilian	1880	$10	9⅞	9⅞	— ¼
BA Constr	350	$7⅞	7¼	7½	
BA Oil	211	$31¾	31¾	31¾	— ⅛
BC Forest	210	$30	29	30	+ ¼
BC Frest p	860	$38¾	38⅜	38¾	+ ⅜
BC Sugar	50	$35½	35½	35½	+ ¼
BC Phone	z10	$64⅝	64	64⅝	
BCPh 5¾ p	10	$103	103	103	
BCPh 4.84	z10	$22	22	22	
BCPh 4¾ p	25	$34⅛	34⅛	34⅛	—2¾
BCPh 1966	125	$85	85	85	
Br Intl Fin	175	$7½	7¼	7½	— ⅛
Burns Fds	270	$14½	14½	14½	

C—E

CAE Ind	120	$9	9	9	— ¼
Calgary P	400	$27⅞	26½	27⅞	+ ⅝
Calvert Die	500	160	160	160	
Can Bread	200	$13¾	13⅝	13⅝	
Can Cem	202	$42¾	42	42¾	— ¾
CD Sugar	z100	$21¼	20½	20¾	
Can Iron	630	$23¼	23	23	— ⅛
Can Iron p	z20	$85¾	85¾	85¾	
Can Malt	z5	19	19	19	
C Packrs B	25	$83¾	83⅝	83⅝	— ⅛
Can Perm	200	$11¼	11	11	— ¼
CSL	150	$35	35	35	
Cdn Brew	4265	36⅝	6⅝	6¾	
C Brew Ap	40	$38¼	38¼	38¾	+ ⅜
C Brew Bs	75	$45	45	45	
CB Al A-w	25	925	925	925	+20
CB Al B-w	100	900	900	900	
Cdn Can A	125	$12¾	12¾	12¾	
C Chem w	6800	640	625	630	
C Dredge	800	450	435	440	+15
CGE pr	25	$47	47	47	
CG Sec A	z200	$10½	10¼	10¼	
CG Sec B	100	$18¾	18¾	18¾	— ¼
C Hydro	26	$24½	24½	24½	+ ⅛
C Imp Bnk	425	$62¾	62¾	62¾	— ⅛
CGOL	11929	$13	12⅝	13	+ ⅛
CIL	100	$18	18	18	— ¼
C Marconi	1050	36⅝	6½	6½	— ¼
CPR	1769	$64¼	64⅛	64¼	— ¼
CPR pr	6528	$85	8⅝	8⅝	— ⅛
C Petrofin	378	$12	11⅝	12	+ ⅛
Cdn Tire	925	$13	14⅜	13	+ ⅛
Cdn Tire A	1150	$14	13⅝	14	+ ⅛
C Utilities	175	$35¼	35¼	35¼	— ½
C Vickers	330	$17⅛	17⅛	17⅛	
C Westing	200	$23½	23½	23½	
Chemcell	1815	$14¼	14¼	14¼	
Chemcl 1 p	z55	$20	20	20	
Chem 175 p	z5	$33¼	33½	33½	
Chrysler	z30	$44¼	44	44	
Clairtone	750	$9¾	9½	9¾	
Codville A	200	5	5	5	
Cominco	6830	$41¼	41¼	41¼	— ¼
C Savings	125	$14	14	14	
Computr	135	$12¼	12¼	12½	
Columbia	725	$5⅞	5¾	5⅞	
Columbi p	100	$21¼	21¼	21¾	— ⅛
Con Bldg	2300	20	150	150	— 5
Con Paper	160	$38	38	38	— ¼
C Gas	15633	$15½	15¼	15¼	— ⅛
Corby vt	200	$19	19	19	
Corby B	z25	$18⅜	18⅜	18⅜	
Coronatn	300	180	180	180	
Coronatn w	700	15	15	15	
Crain R L	150	$29¼	29¼	29¼	+ ½
Crwn Trst	25	$52	52	52	
Crush Intl	1310	$15⅞	15¾	15⅞	
Distl Seag	1483	$32¾	32½	32½	— ¼
D Bridge	378	$21	20⅝	20⅞	— ⅛
Dofasco	2097	$34	33¾	33¾	— ¼
Dofasco p	50	$93	93	93	+ ½
Dom Glass	150	$15¼	15¼	15¼	
Dosco	300	$10½	10½	10½	
Dom Store	1673	$21	20¾	20¾	— ¼
Domtar	2495	$17⅞	17⅞	17⅞	
D Textile	1610	$34	33¾	33¾	— ⅛
Dupont	1285	$43⅜	43	43⅜	— ⅝
East Chrtr	50	$44½	44½	44½	
Eddy Mtch	100	$33½	33½	33½	— ½
Emp Life	100	$18½	18½	18½	— ½
Exquisite	400	$10¾	10¾	10¾	

F—J

Falcon	1510	$99	97	97¾	—1½
Fam Play	245	$27	26⅝	26¾	+ ⅛
Fed Grain	1900	$8½	8	8	— ⅛
Fittings	200	$15	15	15	
Fleet Mfg	1000	68	68	68	
Ford Cnda	910	$150	149	149	— 1
FPE Pwr pr	z20	96	96	96	
Freiman	100	485	485	485	
Frontier	190	400	400	400	—10
Gen Baker	z25	$8	8	8	
GMC	z8	$81	90	90	
G Stl Wre p	z15	$85¾	85¾	85¾	
Globe Env	100	$8¾	8¾	8¾	— ⅛
Goodyear	50	$170	170	170	+1½
Greb Ind	100	$11	11	11	— ⅝
GL Paper	825	$28⅝	28½	28¼	
Gt W Life	45	$65¾	65½	65¾	
G Wpg Gas	25	$25	25	25	
Greyhnd	240	$17½	17⅜	17⅜	— ⅛
Guar Trst	z100	$10¾	10¾	10¾	
Hardee	180	61	61	61	— 3
H Wood b	600	100	100	100	— 2
Hard Carp	85	$46¾	46½	46⅞	— ½
Hard Crp A	110	$43¾	43¾	43¾	+ ½
Hawker S	675	435	430	450	+ 5
Hayes Stl	1825	$11¾	11¼	11⅜	+ ⅛
Horne Pit	1750	275	270	270	— 5
Home A	1261	$19¾	19⅜	19⅝	
Home B	2163	$21	21	21	
Husky Oil	3660	$13	12¾	13	+ ¼
Husky B pr	90	$50	50	50	
Husky C pr	515	$37	33½	37	+1½
Husky D W	175	585	585	585	+15
H Bay Co	863	$16⅞	16⅞	16⅞	
HB Oil Gas	533	$18½	18¼	18½	+ ¼
Imp Oil	3164	$55	54	55	+ ⅝
Imp Tob	980	$14½	14⅜	14⅜	— ⅛
Ind Accept	1225	$22	21⅝	22	+ ⅛
Ind Addres	300	$6⅝	6⅝	6⅝	
Ind Wire	1400	350	345	350	
Inglis	5375	$11	10½	10⅝	+ ⅛
Inland Gas	325	$9	9	9	
Inland G p	100	$18⅜	18¼	18¼	— ⅛
Inter-City	z25	$18	18	18	
Int Bronz p	300	$24	24	24	
IBM	z1	$380	380	380	
Int Nickel	1284	$98	97¾	98	+ ⅛
Int Util	1010	$28¼	28	28¼	
Int Util pr	170	$30¼	30½	30½	— ¼
Intpr Pipe	2934	$80	79¾	80	+ ⅛
Intpr Steel	9775	$7⅜	7	7⅛	— ⅛
Intpr Stl pr	215	$24	23¾	23¾	— ¼
Inv GrpA	3435	$11⅞	11⅜	11⅞	+ ⅛
ITL Ind	120	$13¾	13¾	13¾	
James Stl	z25	$8	8	8	
Jefferson	350	$30½	30½	30½	— ⅛
Jefferson w	535	$23⅛	22¾	23⅛	+ ⅛
Jockey C	2830	460	455	460	+ 5
Jockey 2 p	600	$8¾	8½	8¼	— ¼

K—N

Kelly D A	550	495	485	495	+10
Kelsey Co	735	$14½	14½	14¾	— ⅛
Kelvinatr	z30	$7¼	7¼	7¼	
Labatt	860	$17½	17½	17½	+ ¼
Lafarge	z10	$9¼	9¼	9¼	
L'Ont Cem	325	460	455	460	
LO Cem w	7350	47	40	43	— 2
Laura Sec	370	$14⅜	14⅜	14⅜	+¹⁄₁₆
Lau Fin	1730	$6½	6⅜	6⅜	
Lau F 2.00	372	$25½	25	25½	
Lau F 1.25	235	$13½	15½	15½	
Lau F 6Sw	100	125	125	125	— 5
Lewis	250	$15⅜	15⅜	15⅜	— ⅛
Levy B pr	1350	$20⅜	20⅝	20⅜	+ ⅛
Life Invest	600	36⅝	6½	6⅝	+ ⅛
Life Inv wt	500	175	175	175	—25
Lob Co A	1430	$10⅜	10⅜	10½	— ⅛
Lob Co B	1630	$10¾	10⅜	10⅝	+ ⅛
Lob Co pr	z20	$43¼	43¼	43¼	
Loeb M	475	$14⅜	14⅜	14⅜	
Maclarn B	z50	$24	23½	23½	
Maclean H	475	536	36	36	
MB Ltd	2810	$27	26⅝	26⅝	+ ⅛
Magna Ell	5800	470	455	470	+20
Maher	400	$13	13	13	
Manoir In	100	170	170	170	+10
M Lf Mills	525	$17⅜	17⅜	17⅜	+ ¼
Mass-Fer	9596	$36½	35⅝	36	+ ⅜
MEPC	200	270	270	270	
Met Stores	260	$13	14⅞	14⅞	
MGFM	300	$6¾	6⅝	6⅝	
Molson A	150	$35¼	34¾	35¼	+ ⅛
Mon Food	250	$6¼	6¼	6¼	
Montex	800	460	455	460	+ 5
Mont Loco	700	$17¼	17	17	
Moore	805	$84¾	84½	84½	— ½
Morse A	400	$20	19⅞	19⅞	— ⅛
Morse pr	z20	$32½	32½	32½	
Murphy	880	$8½	8¼	8¼	— ⅛
Mrphy Pr	400	$28	27½	27½	— ¼
Nat Groc p	z20	$26¼	26¼	26¼	
Nat Hees	200	70	70	70	
Nat Trust	225	$18½	18½	18½	— ¼
Neon	100	$7½	7½	7½	+ ⅛
Nia Wire	25	$26	26	26	— 1
Nia Wire B	475	$22¾	22¾	22¾	
Noranda	8884	$54⅞	53½	54⅝	+1⅛
anctrl G	11118	$13⅛	12¾	13⅛	+ ⅛
Nor Ctl G p	100	$26½	26½	26½	—1¼
Nor Tar Ch	z150	$7¾	7¾	7¾	
NS L P	300	$11¾	11¾	11¾	— ¼

O—S

Ocean Cm	100	$19	19	19	
Ogilvie	150	$14¼	14¼	14¼	
Ont Steel	125	$35	35	35	+ 1
Ont Store	100	250	250	250	—20
Oshawa A	235	$25½	24⅞	24⅞	—⅛
Pac Pete	475	$12	11⅞	11⅞	— ⅛
Peel Elder	225	$16¼	16¼	16½	— ¼
Pembina	335	$9⅜	9¼	9¼	— ¼
Pow Corp	2213	$12⅜	12¼	12¼	+ ⅛
Pow Crp pr	220	$43	43	43	
Prem Iron	200	185	185	185	
Price Bros	2200	$14½	14⅜	14⅜	— ⅛
QN Gas	17100	$15¼	13½	13½	—1⅛
QNG 5½ pr	145	$102	100¼	100¼	+ ⅛
QN Ga 6Sw	200	715	715	715	— 5
Rank Org	$250	$5⅛	5¼	5⅜	— ⅛
Revenue	100	$7⅞	7⅞	7⅞	
Revenue p	50	$20	20	20	—1½
Robertson	25	$31	31	31	+ 1
R Nodwell	1500	170	160	160	— 5
Rockower	250	$18½	18½	18½	+ ½
Romfield	1000	110	105	105	—15
Ronald Fd	100	$12	12	12	
Rothman	485	$27⅝	27½	27⅝	+ ⅛
Royal Bnk	755	$73	72½	72½	— ½
Royalite p	z10	$22¼	22½	22¼	
Ryl T M	600	$17	17	17	— 1
Sal Cem A	105	$23⅜	23¾	23⅝	— ⅛
St Maurice	1000	46	46	46	+ 1
Salada	1430	$10⅞	10⅜	10⅝	— ¼
Sayvette	1000	380	375	380	
Scot York	200	$9⅞	9½	9½	— 1
Secur Cap	540	400	400	400	—15
Shell Can	1852	$21⅝	21¼	21¼	
Shell Inv p	300	$27½	27½	27½	+ ¼
Shell Inv w	1660	700	690	690	— 5
Shop Save	980	$14¼	14	14¼	
Shopper Ct	500	365	365	365	—10
Silverwd A	284	$15⅜	15¼	15¼	
Silverwd B	z20	$15½	15½	15½	
Simps	12172	$31½	30¼	30¾	+ ⅝
Simpson S	z20	$17½	16⅞	17½	
Slater Stl	965	$12¼	12¼	12¼	— ⅛
Slater A wt	100	685	685	685	—15
Sogemine	z50	$11¼	11¼	11¼	
Southam	137	$24⅜	24¼	24⅜	—1¼
St Paving	100	$11⅞	11⅝	11⅞	— ⅛
ST Radio	375	$23¾	23⅝	23⅝	— ⅛
Steel Can	4842	$35¼	35	35	
Steinbg A	890	$23½	23	23	— ½
Ster Trust	200	$9¾	9¾	9¾	+ ¼
Suptest od	200	$18¾	18¾	18¾	

T—Z

Texaco	265	$59½	59½	59½	
Thom N P	475	$16⅞	16½	16⅝	— ⅛
Tor Dm Bk	180	363	62¾	62¾	— ⅛
Tor Iron W	1925	$29¼	28¾	28¾	— ⅛
Traders A	2470	$10¼	10⅜	10¼	
Traders B	100	$10¼	10¼	10¼	+ ⅛
Traders 5 p	25	$31	31	31	+ 6
Trader A p	z10	$24¼	24½	24½	+ ½
Transair	1710	85¾	5¾	5¾	— ⅛
Tr Can PL	3736	$34½	33¾	34	+ ½
Tr Can Pi p	1420	$48¾	48	48	— ½
TrCanP W	2215	$10⅜	10¼	10¼	+ ⅛
Trans Mt	3375	$16⅛	16⅛	16⅛	— ⅛
Trans PPL	700	$10	9⅝	10	— ⅛
Tru-Wall	225	340	340	340	
Turnbull	100	400	400	400	—10
Un Ac 1p	60	$40½	40	40	—2½
UnAcc 2p	z50	250	250	250	
Un Carbid	375	$25	24⅞	25	+ ⅛
Un Gas	3660	$11⅞	11⅜	11⅞	+ ⅛
U Corp B	100	$12	12	12	
U Sections	100	460	460	460	
Vanadium	100	115	115	115	
Versafd	400	410	400	410	
Versatile	575	$22½	22¼	22½	— ¼
Vic G Tr	215	$15¼	15¼	15¼	
Wainwr	700	190	190	190	+ 5
Walk GW	$990	$30⅝	30⅛	30⅛	— ½
Webb Knp	300	10	10	10	+ 1
Weldwod	575	$9¼	9¼	9¼	— ⅛
Well Fin A	200	$5¼	5¼	5¼	+ ¼
Well Fin tc	z25	450	450	450	
Wburne	650	115	115	115	— 5
West Ind	100	250	250	250	
West Ind Az	900	450	430	445	+ 5
Westc'st	1785	$28¼	27¼	27½	—¼
W Pacific	115	$18⅝	18⅝	18⅝	
Westfair	30	$33½	33½	33½	
Weston A	892	$19¼	19	19¼	+ ⅛
Weston B	z80	$21⅛	21½	21⅛	
West Auto	190	990	990	990	—10
Woodwd A	2900	$25¼	24⅞	25	
Zellers	335	$25	25	25	+ ⅛
Zenith	1100	210	205	205	

FOREIGN TRADING

CI Gas	100	$13	13	13	— ⅛
Noranda	z5	$54	54	54	
Simpsons	100	$31	31	31	
Abitibi	z22	$11	11	11	
Dynamic	200	410	410	410	—20
Ponder	500	45	45	45	—10
Spooner	500	100	100	100	+5
Triad Oil	3000	255	255	255	+5
Agnico	800	188	187	188	+3
Bethlm	100	720	720	720	+30
Camflo	1000	400	400	400	+30
Chib M	1500	66	66	66	+11
Coeinvill	700	475	450	450	—30
Cop Field	501	145	145	145	
Cowichan	1000	85	85	85	
Crestland	500	31	31	31	
Dickenson	300	500	495	495	—5
Gunnar	400	340	330	340	
Kerr Add	1000	$11½	11¼	11⅜	+ ⅛
Lorado	2000	125	125	125	+4
Multi M	300	260	255	255	—5
Macassa	200	220	220	220	
N Rank	2000	33½	33½	33½	—6½
Normetal	100	450	450	450	—10
Opemiska	100	$10⅝	10⅝	10⅝	+ ⅛
Siscoe	1600	350	323	325	—25
Un Keno	100	525	525	525	
Upp Can	100	195	195	195	+5
Yk Bear	400	276	275	276	—14

MINES

A—B

Accra	18500	15½	15	15½	
Acad Uran	1500	5	4½	4¾	
Advocate	100	415	415	415	+ 5
Acme Gas	5000	38⅛	36	38½	+1½
Aetna Inv	200	120	120	120	
Agnico	1200	163	163	163	— 1
Akaitcho	1500	60	58	58	— 2
A Pitch	10300	21	20¾	20⅞	
Am Lerder	2300	20	20	20	
AAm Moly	2000	72	70	70	
Ang Ruyn	2800	186	186	186	
Ang U Dev	3200	83	81	83	+ 1
Ansil	8500	11	10¾	11	+ 1
Area	1800	144	138	138	— 5
Areadia	1750	28	27	27	—1½
Argosy	20220	44½	39	40	— 5
Atl C Cop	2500	150	145	148	— 2
AArmore	3200	28½	28	23½	— 5
Bankeno	2800	100	100	100	— 2
Barex	500	48	48	48	
Barnat	2800	65	62	62	
Bary Expl	1000	26	26	26	+ 1
B-Duq	500	20	20	20	+ 1
Bthlm	10150	725	705	720	+15
Big Nama	z250	35	35	35	
Black Bay	9000	13	11	11	— 2
BL Hawk	3150	110	100	100	— 5
Bralorne	400	289	285	289	+ 4
Brunswck	1435	$13½	13¾	13⅝	
Dunker H	7300	28	27	27	— 1

C—E

Camp Chib	1535	845	840	840	
Cam Mine	7166	28	27	28	+ 1
Camp RL	400	$25	24½	25	+ 1
C Dyno	100	165	165	165	— 3
C Jamieson	5008	136	133	134	— 3
C Keely	10500	10	9½	10	
Captain	6100	18	16d4	18	+1½
Cantre	8500	21	20	20	— 1
Camilo	25675	355	355	375	+20
Cn Lorrt	14500	20	19	19	
Cassiar	8200	15¼	15¼	15¼	+ ¼
Candore	4500	14	1 3	14	+ 1
C Faraday	1000	375	345	375	+25
C Tung	2000	160	150	150	+ 6
Cariboo	1100	40	40	40	
Cent Pat	2000	154	154	154	+ 2
Chester	2500	23	23	23	
Chib Kay	9500	18	16½	17	— 1
Chib M	3300	68	65	66	+ 1
Coin Lake	3500	41	40	40	
Coch Will	750	425	415	425	+ 5
Conigo	10000	19	18	19	+ 1
Coniaur	500	24	24	24	— 3
C Shaw	12816	40	36	40	+ 3
C Bellek	1000	9	9	9	— ½
Chrom	720	210	205	205	
Chimo	3800	100	98	98	
Coniagas	2800	63	62	62	— 2
Cons Brew	1000	21	21	21	— ½
C Calli	33625	19	15	18	+ 3
CG Arrow	1100	24	24	24	+ 1
C Hall	130276	103	83	102	+19
C Marben	4000	280	275	275	—25
C Mogul	173720	435	420	435	+10
Con Negus	500	14	14	14	+ ½
Con Nichol	7167	18	17½	18	
C Rambler	1400	285	281	281	— 4
C Red P	133000	21	19	20½	— ½
Conwest	400	740	735	735	+ ⅝
Coprcorp	6500	73	72	73	+ 1
Cop Fields	100	141	141	141	+ 1
Cop Man	3700	14	13½	14	
Coulee	4500	38	35½	35⅝	—1½
Courvan	2225	16	16	16	
Cowich	1000	75	75	75	— 2
Craigmt	900	$14	13¾	13⅞	
Cstland	2520	28	27	27	
Crowpat	9000	15½	14	14½	
Daering	9000	17½	17¼	17½	
D'Aragon	4000	1u	16½	17	
Deer Horn	2100	25½	23½	23½	
D'Elda	31200	73	69	73	+ 4
Delhi Pac	3150	18	18	18	
Denison	4741	364	62	62	—1½
Dicknsn	675	460	460	460	
Discovry	9085	184	175	181	+ 1
Dome	460	$32½	31⅞	32⅛	+2¼
Donalda	4000	17	16	17	+1½
Dunraine	2900	55	55	55	— 1
Dunra rt	12725	½	½	½	
Duvan	600	13	13	13	—1½
East Sull	2750	825	810	825	+10
E West	11500	15	14	15	+ 1
F Mar	200	400	395	400	+10

F—J

Frncr	21900	15¾	14	14	— 1
Frobex	3809	125	121	124	+ 1
Genex	7000	36½	35½	36½	+ ½
Gnt Masct	800	124	124	124	— 5
Glant Yk	2600	$13½	13	13¼	+ ½
Glacier	3000	9½	9½	9½	+ ½
Glenn Esp	500	14	14	14	
Gldry	24867	85	80	83	+ 2
Goldrm	22650	57	55	56	+ 1
Gortdrm	500	240	240	240	—5
Gradore	1440	40	40	40	
Granisle	5605	590	580	590	+10
Granduc	1325	385	370	385	+15
Grandroy	4250	19	18½	18½	— ½
Green Pnt	10600	43½	33	42	— 9
Gulf L	2500	10½	10	10	—5½
Gunnar	1082	220	220	220	
Hastings	500	224	220	220	— 4
Hdway	12900	24½	24	24	— ½
Heath	8500	7½	7	7	+ ½
High-Bl	100	735	735	735	+ 5
Hollinger	4770	$24⅝	24½	24½	
Huds Bay	503	$78¼	77½	78¼	+ ½
Hydra	16884	22½	19	22½	+2½
Int Bibis	16400	125	120	125	
I Kenville	7500	16	15½	15½	— ½
Irish Cop	4000	31½	30¾	31½	+1½
Iron Bay	4820	240	235	235	— 5
Iso	1900	162	160	160	— 1
Jaye	93200	45	40	44	+ 2
Jelex	74160	67	61	66	+ 1
Joliet	67500	39	32	36½	+4½
Jonsmith	7500	17	17	17	
Joutel	2200	100	98	98	— 100 +
Jowsey	500	79	79	79	— 7

K—N

Kam Kotia	3400	425	415	425	
Ker Ad	13078	$11½	11	11¼	+ ⅛
Kelly Dsd	1600	48	47	47	— 3
K Amacon	1597	232	232	232	
Kld Coper	2250	47	45	45	
Kirk Twns	5000	14½	13½	14½	+ 2
Kopan	1000	12	12	12	— 1
Lab Mln	570	$28⅜	28½	28½	+ ⅜
L Dufault	4645	$11⅛	11⅛	11⅜	— ⅛
Lakehead	9800	44	43¾	43½	— 1
L Geu	1000	15	15	15	
La Luz	100	$22½	22½	22½	— ⅛
Langis	2400	44	43	44	+ 2
Laflin AM	4500	12	12	12	— ½
Leitch	400	495	495	495	
LL Lac	575	190	190	190	
Lorado	6300	127	122	125	— 2
Louvi	52000	43	41	42½	—3½
Macassa	253	220

Victoria Daily Times

VICTORIA, B.C., WEDNESDAY, JULY 13, 1966 —PAGE 21

Arthur Mayse

Among my favorite television spectoramas are those automobile manufacturers' commercials in which their sleek and shiny products are put through the cruellest tests that men of sadistic inclination can devise.

The cars, poor things, are racked, bounced, twisted and jolted. They crash through creeks and hurtle up near-perpendicular grades. Sometimes they course bumpity-bump along railway ties, knees churning furiously, while a reassuring voice bids us observe the level ride.

Until Ralph Nader, present scourge of a perturbed automotive industry, wrote a book grimly titled **"Unsafe at Any Speed,"** most of us were pretty thoroughly convinced by these demonstrations.

Safety was something to be provided by the driver, through the use of his brain and the non-use of alcohol. It could be furthered by padding the instrument panel, recessing the more aggressive knobs and handles, and keeping our seat-belts snugged up.

But mechanically, the car itself was safe as research and testing could make it.

★

Not so, Mr. Nader has declared in print and before the United States Congress..

His charges have been detailed and emphatic enough to erica's industry down on his head.

However, certain facts exposed by the young crusader for safety can't be hollered down, and one of these is that the testing of an automobile does not necessarily end, as it should, on the company proving grounds.

★

The purchaser finishes the job—and there are occasions on record where it has finished him.

For the detailed story, we must turn to the sources within the industry from which Mr. Nader drew much of his damning information. These are leaflets issued by each manufacturing company to dealers who sell and service its line.

They are known as "campaign change," or, more simply, "campaign" letters. Although not meant for the public eye, they provide interesting reading.

Since a random breeze from automobile row has blown a batch of campaign letters to my desk, let us glance at a couple of these cheerily-titled bulletins.

"A few cases of interference between the hood hinge spring hook and the power brake to reservoir tank hose have been encountered . . . This could result in failure of the brakes if the hose or pipe on the reservoir tank becomes worn or damaged."

★

I don't know how many thousand cars were hauled in to correct that defect unspotted during company tests.

What concerns us is that a lot of drivers drove a lot of miles with a lurking killer.

Here's another little flaw that developed, in highway use, on other cars:

"There is a possibility," the campaign letter runs, "that the rear axle lower control arm front bracket has been improperly welded in production . . . Failure of the welds will allow the control arm bracket to break away from the rear frame extension and permit the front end of the control arm to break away and release the rear spring."

We could go on to review the lying dipstick that indicated an oil supply where there wasn't any, and the clutch pressure plate that failed, and the frolic some engine that insisted on revving up on sharp right turns, or the steering that proved erratic beyond a certain highway speed.

However, it's enough to know that, due to the frantic haste to get new models on the road, a number of potentially dangerous cars do go out to buyers each year.

I hope we'll go on bearing down on the tosspot driver. At the same time, let us not forget that an industry never notably safety-conscious owes the driver more than it seems to be giving him.

PHIL GAGLARDI
. . . "jump in the lake"

'Press Trying to Shoot Me Down with Lies!'

By JOHN MIKA
Legislative Reporter

"Flying Phil" today seemed as angry at the press as Snoopy is at the "Red Barron" — claiming it was trying to shoot him down with lies.

"Flying Phil" is Highways Minister P. A. Gaglardi, currently under fire for his successful campaign to add a twin-jet lear executive aircraft to the government's air squadron.

He bitterly denied reports that his department will spend $1 million converting four more Beechcraft Expediters to turbine engines this fall.

He also angrily denied that he flew to Calgary Tuesday in the six-passenger Lear just to attend the Stampede.

●

He said there are no plans "at the moment" to convert the Expediters and he flew to Calgary on business, only attending a few chuckwagon races at the stampede grounds Tuesday night.

When contacted by the Times in Vancouver this morning to check the reports, his first response was:

"You find yourself a nice large lake where you can put a 50-pound anchor around your neck and jump in!"

He simmered down only enough to deny the report his department will convert the four remaining piston driven Expediters after having successfully test a conversion to turbo-prop engines for the first in recent flights at Patricia Bay airport.

"There is absolutely no foundation to any story that the department of highways is spending $1 million for converting anything," he said.

"That's just speculation of the worst type. That's just propaganda."

He assailed the report as a newspaper plot in which "they printed things they did not check with me and they knew were not true.

"All they're trying to do is give me a lot of problems. I don't mind that but they should print the truth about me."

Mr. Gaglardi confirmed that the Beechcraft turbine conversion has been successful and that there are four more such planes in the government fleet still using piston engines.

●

He said the conversion cost "about $150,000" and had raised the aircraft's "redlined (normal top speed) to 200-miles-an-hour."

Asked its previous speed, Mr. Gaglardi said it had been 185-miles-an-hour, then quickly added the explanation for so little difference.

"It wasn't speed that we were after. It's reliability. Piston engines are on the way out."

Asked if that meant the four Beechcraft would be converted sometime in the future, Mr. Gaglardi charged the query was intended to trick him by "fishing for information.

"I've been around long enough to know that," he stormed. "You just ask the question, don't try to fish around for it.

"There are no plans on the books at this moment for converting any of them (Beechcraft)."

Asked if the stress on "at this moment" implied there would be plans in the future, Mr. Gaglardi replied:

"I don't know. I can't tell what I'll be doing 50 years from now. I'm just telling you there's nothing at this particular time."

●

Mr. Gaglardi also slammed back at reports that he could not be located Tuesday and his own staff didn't seem to know where he was because he had gone off to the Stampede in the 520-mile-an-hour jet.

(The Hotel Vancouver, where Mr. Gaglardi maintains one of his three offices, said it thought he would be there today and that's where the Times reached him.)

"You didn't have any trouble getting me, did you?" he demanded. "They (newspapermen) are just trying to make trouble for me."

"I was in Calgary yesterday but I didn't go down for the Stampede," he said.

"The reason I went there was that I was working on a bridge at McBride. (He later corrected this to identify it as the Smithers bridge project in which bids of over $500,000 were rejected recently.)

"There's a consultant firm there (in Calgary) a prefab outfit, which I asked some time ago to try to find a cheaper way for building that bridge.

●

"I took Norman Lee, my consultant who designed the bridge, with me and we had a very good meeting with the prefab outfit (which he later identified as "Conforce Products" after once again charging the question was intended to trick him.)

"They came up with a design and I brought it back and Mr. Lee and his associates are studying it now."

Mr. Gaglardi said he did not know if the design would be accepted or put to tender because the study was not completed.

Asked if he did attend the Stampede during the Calgary visit, Mr. Gaglardi said:

"Yes, I was there for a while, watching the last chuckwagon races."

MAN OF MANY TALENTS is Lieut. Bob McKean, mechanic inspector for the Victoria Fire Department. At nine this morning he was honored by Mayor A. W. Toone and members of the city's fire wardens committee for his latest creative effort—a $20,000 oil fire-fighting truck. Lieut. McKean built the truck himself for $10,561, including wages. The project took him four months, with the work being done in between regular chores. Ald. Clyde Savage, Mayor Toone in the fire chief's helmet, Lieut. McKean and Acting Chief Eric Simmons pose before the custom-built beauty.

Open Pit Mine Eyed For Sooke

By AB KENT
Business Writer

A far-reaching mineral development for the southern tip of Vancouver Island was proposed today by veteran miner Oswood G. MacDonald.

He envisages a complex of open pit mines, ore treatment mills, smelter and fertilizer plant to exploit the resources of a rich belt 35 miles long and from two to eight miles wide along Juan de Fuca Strait between Sombrio Point and East Sooke.

300 CLAIMS

His Macsan Explorations Ltd., formed in April, 1963, holds more than 300 mineral claims west of the Sooke Peninsula and straddling what is known as the Leech River fault.

According to geological consultant D. C. Malcolm, the area could support a series of open-pit mines.

Mr. MacDonald was asked what the cash from a newly authorized issue of shares would be used for.

He said work done over the past three years warrants intense diamond drilling. Fewer than 100 surface holes have been drilled to date, but all of them have intersected one or more ore-grade copper zones, according to reports.

GOOD POTENTIAL

Mr. MacDonald feels the quality of ore, the demand for metal and the seaboard location of mine sites makes the potential of this area extremely attractive.

Not worried by the high cost of setting up a smelter and such adjuncts as a fertilizer plant, Mr. MacDonald said:

"I can get the money once I've proved there's ore."

He said the mineralization includes nickel, cobalt, iron, palladium and gold, besides copper.

B.C. Securities Commission has approved the issue of 300,000 additional shares at 60 cents each to realize $180,000, of which $30,000 would go to Mr. MacDonald for exploration work he has already done; to further prospecting, trench sampling, assaying, surveying, diamond drilling, engineering, mapping and administration, leaving $30,000 for unexpected costs or capital spending.

The recommendations are concurred in by Mr. Malcolm.

Company directors include H. S. Doman, president of Doman's Transport Ltd.; William B. Wilson, president of B. Wilson Co. Ltd.; Edward C. Dobell, president of North Coast Fisheries Ltd. and David Whiting, president of A and A Plumbing and Heating.

SEVERAL ORE BODIES

Mr. Malcolm, reporting April 29, 1966, said there are several large, low-grade copper ore bodies, one averaging .26 per cent.

Mr. MacDonald, president of Cowichan Copper Ltd., whose mine is at Jordan River, is credited with salvaging the Sunro Mine after a disastrous flood 2½ years ago.

'Glad He's On Our Side'

Safe crackers are notoriously shy of publicity.

In Victoria the rule applies whether the man is a legal professional or an illegal crook.

So when the door to the records vault at city hall defied normal opening procedures Tuesday the professional lockpuncher called in to rectify matters shied skittishly away from a Times photographer.

He got the vault door open about an hour after arriving on the scene by neatly punching the combination lock.

"A masterly job," said a veteran policeman. "Glad he's on our side."

Ask The Times

Q. I have an invention I would like to patent. Who do I write for further information? A.O.M.

A. Write the Commissioner of Patents, Ottawa, Ontario.

Anyone wishing a question answered is invited to send the problem along to the Times, addressed to "Ask the Times" Editor. Questions and answers will be published daily.

NEW COMMANDER of the destroyer-escort Yukon is Commander S. I. Ker, 38, of Montreal. He succeeds Cmdr. Richard Carle, 39, of Victoria, who takes over as officer-in-charge of the Fleet School weapons division in Halifax. Cmdr. Ker's naval career began in 1947 when he specialized in navigation-direction. He was executive officer of the destroyer-escort Athabaskan from 1960 to 1963. Following an RN staff course, he went to headquarters in Ottawa in planning appointments. He takes over his appointment on Yukon in September.

JUDGMENT RESERVED

Victim 'Armed' Argues Lawyer

Argument this morning in central court took up where the Marquis of Queensbury left off.

Speaking for a client charged with assault causing bodily harm to a one-armed man on June 12 on the Pat Bay Highway, Herbert Matthews said in effect, the complainant was "armed" with a steel device.

Mr. Matthews, lawyer for Donald Logue, 3471 Seymour, argued that where one man in a fight has a dangerous weapon (the hook on the end of an artificial arm) the other party has a right to use whatever force necessary for self-defence.

NEEDED SURGERY

William Mizewich, 64, of 285 Burnside W., had been kicked in the groin causing injury needing surgery and a week's hospitalization.

The incident occurred shortly after Mizewich had pulled out of Royal Oak cemetery in front of a truck driven by Logue.

Logue testified he pulled over to the side of the road because he was "shaken" by a near-collision.

Court was told Mizewich pulled his car up behind Logue's truck and went to the truck window.

Logue said he asked Mizewich "where did you get your licence? In a box of crackerjack?"

A fight outside the truck ensued. Logue said Mizewich swung at him with his hook and in self-defence he kicked him.

He said after kicking him he ran back to his truck and drove away. Mizewich followed him, he said, later throwing a tire iron in the direction of this truck.

Mr. Mizewich, who lost the lower part of his forearm 30 years ago, has been loading timber for the past 23 years.

The complainant said Logue swore at him and tried to choke him.

Magistrate William Ostler reserved judgment until Tuesday.

LOCAL SHIP MOVEMENTS

DEPARTMENT OF TRANSPORT

Camsell northbound enroute to Barrow, sent mail from Dutch Harbor; Estevan at Rose Spit; Sir James Douglas sails today for the West Coast, due at San Juan tonight, Racer and St. Catharines in port; Ready in Dixon Entrance patrol area; Stonetown on Station Papa; Vancouver in drydock for radar calibration.

NAVY

CNAV Laymore due in Aug. 6; HMC ships Qu'Appelle and Yukon return July 22; Saskatchewan, and Sussexvale due in Friday; Antigonish due in Thursday; Porte de la Reine due in Thursday afternoon; Oriole returns this afternoon.

'Holy Legislature' It's Batman for Pres

Peter Baxter, a controversial figure who now lives in Los Angles but makes periodic trips here, marched outside the Legislative Buildings today in a blue-hooded "Batman" mask.

He wore placards proclaiming "Batman Baxter for AD HOC (Viet Nam) President of the United States" and "Batman Baxter is a Nervous Nellie."

Mr. Baxter said he would stroll through the downtown areas of Victoria and all up-Island communities this week.

He said it was his method of appealing for the attention of all university graduates in B.C. in the hopes they will invite him to express his protests against the war in Viet Nam.

Mr. Baxter made the headlines three years ago when he picketed the University of B.C. announcing he would refuse to kneel as tradition prescribed when he received his degree. He did not graduate at that time.

Car Travelled Up Steep Bank

Michael Palfi, 4145 Barber, injured in a spectacular accident at midnight Monday, is in fairly good condition in Royal Jubilee Hospital.

Mr. Palfi sustained chest injuries after the car he was driving went out of control on the Trans-Canada Highway near the entrance to Thetis Lake Park, ran 75 yards up a steep embankment and came to rest on its roof about 40 feet above the road.

DINGHY RESCUES TROLLER

Lighthouse keeper Ken Nelson jumped into his rubber dinghy Tuesday and saved a troller about to smash onto the rocks of Leonard Island.

The West Coast keeper managed to tow the 35-foot troller, Louisville, until a second fishboat took over the tow.

When the dinghy, powered by a 10-horsepower motor, took over the tow, the fishboat was only 100 yards from the jagged rocks west of Tofino.

The second unidentified troller towed the Louisville into Tofino for repairs to the engine.

Girl's Condition 'Satisfactory'

Eight-year-old Catrina Cupples is in satisfactory condition in Royal Jubilee Hospital today following a beach accident at Mayne Island Saturday.

The girl, daughter of Dr. and Mrs. J. F. B. Cupples, 2833 Dufferin, suffered head injuries when a log rolled and hit her.

MOTHER WON'T LEAVE . . . ALIVE

Tubby, Sightless and Lovable

By GLEN ALLEN

There are five of them and right now they are fat and sightless and look a little like rats.

They are just a couple of nights and mornings into a world that has already abandoned them.

Born Monday to a three-year-old black and nameless and gentle mongrel, the five most recent members of the Greater Victoria SPCA community will be all right for a while.

"We'll raise them and wean them" said Wes Desjardins, acting manager of the society. "And since they are young and lovable they will probably find homes."

★

Their mother, a black, part cocker, part border collie will be one of the animals—there are seagulls, sometimes alligators, snakes, cats and dogs—that won't leave alive.

Along with about half the population of the dog compound at the building on Napier Lane, she will be electrocuted.

The mother had been found at large and impounded.

"Many of the older ones can't be adopted," said Mr. Desjardins. "They get set in their ways, and don't take to new families.

★

"We keep them as long as we have room."

Mr. Desjardins, a retired warrant officer who keeps orphaned fawns and ducks at his Saanich home and brings his dog Teddy to the office with him says that last and final resort is often less cruel than the life that led up to it.

"People aren't pointedly cruel to their animals, they just neglect them."

If dog is man's best friend, man doesn't always return the friendship.

"For instance," he said, "people go away on holiday and all of a sudden want to get rid of their pet. They take it up on the Malahat somewhere and leave it.

"Many of the animals we have," he said during a tour of the pens and cages full of affectionate dogs, "have been with one family all their life."

He said another frequent and heartless act is the abandoning of day-old kittens at the front door of the shelter.

"They're left overnight in the cold. Of course they have to be destroyed in the morning.

★

"We can't feed them."

The society handles pound duties for Victoria, Esquimalt and Saanich.

Foundling or captured animals are kept four days in the pound and then put up for adoption.

The pound and residential areas are kept clean, the floors are heated in winter and the animals are fed a specially prepared (and expensive) formula food.

The SPCA is financed by municipal grants, legacies, donations and the Community Chest.

But no matter how good the care, how fine the fare, or how desperately or how long Mr. Desjardins tries to keep the dogs and the cats and the birds and the alligator—they look lost.

Nameless Mongrel Guards Her Pups

NEW CAR FOR MAYOR

Victoria's Mayor A. W. Toone will soon be riding in the city's new prestige car—a $3,939 Buick.

At this morning's meeting of the police commission it was agreed to place the order for the car immediately.

PROFESSORS PETER, SKELTON SHARE DUTIES

LITTLE MONEY, MANY CONTACTS

'Big Ambitions' Launch New Quarterly Magazine

By DESMOND BILL

Two University of Victoria professors with large ambitions and a small bankroll are preparing the first issues of a new magazine aimed at an international audience.

Robin Skelton, bearded, English-born poet, and John Peter, smooth South African-born novelist, have something that is just as important as money, however.

Between them they seem to have at least nodding acquaintance with the best known contemporary writers in Canada, the United States and Britain.

Partly as a result, the list of contributors to the first four issues of The Malahat Review, as the magazine will be called, reads like an international Who's-Who of literature.

20 LETTERS

The first few issues will feature 20 hitherto unpublished letters of D. H. Lawrence, work sheets showing the progressive drafts of some of John Betjeman's poems, a memoir of Miro in New York illustrated by the Spanish painter's own prints, and exclusive photographs of the most recent sculpture of Henry Moore.

They will also include previously unpublished poems of 19th century poet John Clare, a previously un-translated essay on Cervantes by Miguel Unamuno, critical essays by such contributors as Bonamy Dobree, George Woodcock and G. Wilson Knight, work sheets of poems by Irving Layton and Irish poet Thomas Kinsella, an illustrated article on Pop art by Allan Kaprow, originator of the Happening, and a Strindberg play translated into English for the first time.

CONTRIBUTIONS

Other contributions will be as varied as the The True Story of Billy Buckles, sections of a Central African Journal by Paul Theroux, a translation of a radio play by German writer Gunther Eich, poems by Kingsley Amis, translations of poetry from Germany, Mexico and the Phillipines, and short stories from Germany and Yugoslavia, among other countries.

Nothing appearing in The Malahat Review will have been previously published in English and the two editors prefer to print original documents rather than critical commentary. The exceptions are made only for "big-name" critics such as Knight, Dobree and Woodcock.

As Professor Skelton says, "This will not be a place where academics will come together and publish each other's work."

Nothing will go into the quarterly unless both editors approve unless, as hasn't happened so far, one feels so strongly about a contribution that he feels it must go in.

All the material scheduled to go in the first year's four issues has been asked for by the editors although unsolicited contributions are now being received.

SOME REJECTED

Dr. Peter admits that some contributions they invited have not been up to expectations and, in such cases, they have been rejected.

Says Dr. Peter: "That's the advantage of having two editors. One can ask for stuff and, if it is not up to our standards, the other can reject it."

With the exception of Layton's poetry and work sheets, the only Canadia ncontribution in the first few issues will be some poems by David Summers, a young Uvic student who, says Dr. Peter, "is remarkably good."

Both editors expect to be criticized for the lack of Canadian representation but, they point out, magazines already exist for Canadian critical and creative work. They will likely include more Canadian content in later issues but are concentrating on putting out a magazine with international appeal, rather than a specifically Canadian one.

1967 START

The first issue is scheduled to come off the presses of the Morriss Printing Company of Victoria and to be on sale for Jan. 1, 1967, the start of Canada's Centennial year. That's not a coincidence.

At present there is no broadly based international quarterly, such as The Malahat Review is planned to be, with an appeal to the general public as well as scholars.

Prof. Skelton, who first throught of the idea in summer 1965, says circulation of the magazine will show that Canada, in its 100th year, can make a significant contribution in life and letters.

Publication of The Review will also show, he says, that Victoria "is not a cultural suburb." Both editors hope that city businessmen will appreciate this aspect of quarterly.

'NEED AN ANGEL'

The university, they say, has shown "sympathetic support" for the magazine but "we really need an angel to support us in our first year or two. After that, we'll be able to pay our own way."

Subscriptions to the magazine at this time would also help. A year's subscription, for four issues of between 120 and 128 pages each, costs $5.

The first press run will probably be for 3,000 copies and, if the quarterly catches on, it will not be possible to later obtain a full set because back numbers will not be reissued even if each issue is sold out. Subscriptions should be sent to The Malahat Review, University of Victoria.

Too Many Doctor Specialists Today

WINNIPEG (CP)—The dean of medicine at the University of British Columbia sees danger ahead for Canadian patients.

More than half the doctors practising in Canada are specialists, Dr. John F. McCreary said in a recent speech. Twenty years ago the percentage was 22.

"I find it difficult to see satisfactory medical care provided by a cadre of specialists alone. Who would provide a satisfactory primary contact with the patient and who would take care of the continuing needs of families?"

The fault lies partially in medical schools, Dr. McCreary said.

Throughout his training a doctor has to do only with specialists who teach him and training takes place "in teaching hospitals where carefully selected teacher-scientists, most of whom have not practised for a day in their lives, are his mentors."

"We must give the student some experience in a community practice. We must let him learn the rewards of mobilizing the resources of a community to treat a patient as well as mobilizing the resources of the hospital."

Interest Lack May Close Luxton Hall

Luxton Hall committee will refuse all new bookings for use of the community hall.

Its action follows a poor attendance at the annual meeting. Only five people, all of them committee members, turned up.

John Waddell, secretary, said the meeting was advertised but did not attract enough people for a quorum, so there was no alternative.

Previous commitments will be honored by the committee.

"The community seems to have a drastic reluctance to concern itself with the hall," he said. "As long as the doors remain open, that is all anyone cares."

He said the committee did not set a date for another meeting.

"If enough interest is shown then we will have another," he added. "I don't mind working for the hall but I want some help."

TV Strike Vote

TORONTO (CP) — The Toronto Association of Television Producers and Directors decided Tuesday to take a strike vote Friday. Dave Thomas, treasurer of the association, who works for the CBC, declined to reveal reasons for the vote.

NEED ONLY REQUISITE

Plan Includes Rehabilitation

By DENNIS ORCHARD

OTTAWA (CP) — The man who refuses to work still has a right to public support under the new concept of public assistance in Canada, Welfare Minister MacEachen said Tuesday.

He said the right is specifically set out in the Canada Assistance Plan passed by the Commons last week.

The man and his family must demonstrate only their need for financial help, Mr. MacEachen told a Senate committee examining the plan.

His deputy welfare minister, Joseph Willard, said welfare workers have come to realize "psychological blockages" of long background have sapped some persons of any motivation to work. Some families have lived on welfare for generations.

WORK ACTIVITY

The purpose of "work-activity projects" envisaged by the plan is to restore work habits and motivation, he said. The projects probably would prepare men and women for vocational and technical training, starting with matters as basic as grooming habits and how to approach employers for a job.

But even if a man refused to enter such a project, he deserved—as a right—assistance according to need.

Mr. Willard said the federal government believes the number of persons freeloading on social assistance is small, perhaps infinitesimal. Several senators agreed that the freeloaders have better fortune with social insurance-particularly unemployment insurance.

50 - 50 SHARE

The committee took just 75 minutes to question the health minister and report the bill back to the Senate, where it is expected to be passed this week.

The plan authorizes a 50-percent federal contribution to provincially-run welfare programs. The provinces are free to merge assistance to the elderly, the blind, the disabled, and to mothers, into a single system.

The $75-a-month ceiling is removed by the legislation with a pledge substituted, obliging the provinces to provide for food, shelter, clothing, fuel, utilities, household supplies and personal requirements.

Beyond these basic requirements, provinces may assist with costs of travel, funerals, health care and special care in institutional homes.

WEAKNESS

Senator David A. Croll (L—Ontario) said the "great weakness" of the plan is its discrimination against the have - not provinces.

"What good is flexibility if the province hasn't got the money to match your federal grants?" he asked.

Mr. MacEachen said the problem of equalization confronts every provincially - administered scheme. In this case, the federal government decided to wait for the federal-provincial tax - structure committee to come up with a general program of equalization.

NOTICE TO CREDITORS AND OTHERS

Re: Estate of THOMAS PEDDIE, Deceased.

NOTICE is hereby given that creditors and others having claims against the Estate of Thomas Peddie, deceased, late of Victoria, British Columbia, are hereby required to send them to the undersigned Executors at National Trust Company Limited, 1280 Douglas Street, Victoria, British Columbia, before the 18th day of August, 1966, after which date the Executors will distribute the said estate among the parties entitled thereto, having regard only to the claims of which they then have notice.

DATED the 8th day of July, A.D. 1966.

NATIONAL TRUST COMPANY LIMITED, Executors.
HARMAN & COMPANY, 540 - 645 Fort Street, Victoria, B.C. Solicitors.

Putt Us in Your Vacation Plans

B.C. says it's par for the course to have your daily copy of the Victoria Daily Times delivered or mailed to your vacation address. That way you can keep up on every stroke of the news plus your favorite columns, features and comics.

Just pick up the phone now and dial 382-3131. Arrange it and forget it. Then you can concentrate on your golf.

TWO LARGE MAYNARD AUCTIONS

Thurs., 10 a.m. and 7:30 p.m.

FEATURING ESTATE FURNISHINGS AND Household Effects from Retiring Engineer (Victoria Ave.)

CARS INCLUDING

1963 Meteor 4-Door Sedan — One owner, automatic, in lovely condition.

1959 Anglia Sedan — In good running condition.

1954 Studebaker Coupe — Runs well, unreserved.

14' Sunray Sailboat — With "Dacron" sails. Fully Equipped.

Furniture Including

17th Century Antique Black Oak DINING TABLE AND SIX LADDER-BACK CHAIRS To be Sold in Two Separate Lots

MENDELSSOHN SPINET PIANO — Mahogany Case, In good condition

7 - piece modern walnut dining room suite, with buffet and hutch —cost $650 new—only 1 year old. 2 - piece new tapestry - covered traditional chesterfield suite (Alpine green). 2-piece nylon chesterfield suites, Campbell golf clubs and bag. Ranch-style dinette suites, mirrors, walnut occasional tables, lovely cut glass bowls, pictures, books.

5-PIECE OAK TWIN BEDROOM SUITE — Beautifully made, with foam rubber mattresses.

Miscellaneous brass, china, garden tools, companion sets, tapestry-covered occasional chairs.

TWO 7-PIECE OAK DINING SUITES WITH ROUND TABLES AND LEAVES

TV sets, two sewing machines, 2 as new wringer washers, fishing tackle, oars, tents, etc.

EXCELLENT SELECTION OF TOOLS AND FURNITURE, AT 10 A.M.

MAYNARDS — Bonded AUCTIONEERS — Since 1902 — 733 Johnson St., Victoria — 388-5191

EATON'S FINE FOODS

Here are some food specials to help you appease those hearty summer appetites! From tangy condiments to crisp, crunchy salad ingredients . . . you'll find the finest quality at Eaton's.

M. J. B. Coffee 1-lb. tin. Each 95c

Light Crisco Oil 38-oz. bottle. Each 98c

Crisco Shortening 3-lb. tin. Each 1.19

Libby's Crinkle Cut Red Beets Julienne 20-oz. tins. 2 for 29c

Hunt's Tomato Catsup 11-oz. bottles. 2 for 39c

Hunt's Tomato Paste 6-oz. tins. 2 for 29c

Hunt's Tomato Sauce 7½-oz. tins. 2 for 25c

Fresh Produce

Jumbo Spanish Onions. 2 for 29c

Snoboy Seedless Grapes. lb. 29c

Green Onions or Radishes. Bunch. 5c

Field Tomatoes. 2 lbs. 49c

EATON'S—Food Departments, Lower Main Floor

CAPITAL'S SHOPPING CENTER

CONVENIENCE! WIDE SELECTIONS! EASY PARKING! SAVINGS TOO!

EVERYTHING FOR THE CAMP CROWD!

SLEEPING BAGS

Scout — An ideal bag for Boy Scouts or children 72" x 72" sleeping bag—4 lb. Wool fill with full zipper. ONLY $8.95

Trail Sleeper — Ideal all purpose sleeping bag—2½ lb. terylene, 72" x 72" with twill poplin outer cover, flannel lining and full zipper. EACH $16.99

Silver King — 4 lb. celacloud fill—cut size 72" x 72" with poplin outer cover, warm flannel lining and full zipper. EACH $12.50

Rancher — De luxe 4-lb. terylene bag with tough air...y poplin outer cover and Huntsman flannel lining—72 x 30 cut size with full zipper. ONLY $24.50

Air Mattress — Air-E-Bed rubberized cotton 5 tube air mattress—size 31 x 76 with separately inflated body and pillow. ONLY $5.95

Fence Painting Contest — Due to the unseasonable weather we have experienced during the past month, our fence painting contest has been extended until July 29. Final judging will be on Saturday, July 30. APPLY AT THE OFFICE —THERE ARE STILL A FEW PANELS AVAILABLE.

Bamboo Blinds — 2 popular sizes natural color bamboo blinds for basements, rumpus rooms, cabins, etc. 5' x 6' ..... $1.50; 6' x 6' $1.80

Tin Frypans — Ideal for camp use — 5 popular sizes from 6" diameter to the large family size 10½". 65¢ to $1.19

Car Blanket — "Leopard skin" blanket—ideal for cars, picnics, etc. Size approx. 52 x 68. ONLY $2.99

Picnic Bags — Fibreglas insulated picnic bags with zipper closing. Choice of plain or striped bags in several colors. $1.49 and $1.69

Electric Fan — Keep cool this summer! 110 volt 10" fan with safety mesh enclosed to keep little fingers away! EACH $14.15

Mugs — Heavy restaurant style mugs—ideal for home or camp use. Hard to break —available in pink only. EACH 29¢

Beach Balls — Multicolored beach balls—3 color combination in 3 different sizes, 8"-18" diameter. 25¢ to 79¢

Swede Saw — 32" Swedish style low frame complete with blade. Ideal for cutting camp firewood, etc. Regular 3.95 each. SALE $2.49

Tool Set — Combination set — very handy for camping, hunting or fishing. Leather cased belt-hung. Consists of knife, fork, spoon, corkscrew. ONLY $1.50

Dishpan — Square plastic dishpan with handles—12"x12"x5" deep in a good assortment of decorator colors. EACH 85¢

Water Ski Belts — Professional moulded one piece foam water ski belts —solid white vinyl covered foam. Regular 5.59 each S.M.L. SALE $3.99

SHOP FRIDAY 9-9, DAILY 'TIL 5:30

FASHION FABRICS

Checked Milano Linen — 45" width for beautiful sheaths or two-piece outfits. Brown/white, blue/white, pink/white, turquoise/white. Reg. 2.98. SALE, yd. $1.19

Dan River Hoya — Choose from a large selection of stripes in beautiful pastels — pinks, blues, yellows or tans. 36" width—ideal for sportswear. YARD $1.69

45" Summer Cottons, etc. — Seersuckers, summer cottons for better summer suits, dresses or pop-tops—crease resistant—terrific choice. Regular to 2.29 yard. SALE, yd. $1.69

Arnel and Cotton Checks — Easily laundered—no ironing required. Ideal for children's dresses, pop-tops, etc. 45" width. YARD $1.29

Silk Shantung — 36" honey floral silk shantung for party dresses, blouses, etc. Pink, blue, turquoise floral prints. Reg. 1.98 yard. SALE, yd. $1.49

38" Cotton Eyelet — White cotton eyelet—38" width. Makes beautiful summer blouses and children's wear. YARD $2.98

Men's Runners — Black canvas uppers with basket weave sole. 7 eyelet lace up style with white toe cap. Sizes 6-12. PAIR $1.59

Boys' Jacket — Madras cotton jacket, rayon lining, knit collar and cuffs and full zipper. Sizes 3-6x. EACH $4.65

Dress Shirt — No-iron, pre-pressed dress shirt — 65% polyester, 35% cotton. Tapered fit, button down collar and short sleeves. Sizes 14-16½ in crisp pastels. ONLY $3.29

Jackets — Drills and cotton denims—zippered or snap fastenings, slash or patch pockets, antelope, olive, blue or oatmeal. Sizes 36-44. Reg. to 5.99. SALE $4.89

Tee Shirts — Ladies' brand name cotton tee shirts—short sleeves—ribbed band at sleeve neck and waist. Beige, red or navy. 3.98 retail. ONLY $1.98

Squall Jackets — Girls' water repellant and stain resistant squall jackets—full zipper front, slash pockets and attached hood. Sizes 8-16. EACH $4.79

Shifts — Ladies' cotton shifts. Floral design with ruffle trim at hem and neckline. Back zipper—small, medium or large. EACH $2.89

3-Piece Madras Outfits — 3-Piece girls' Madras outfit—gathered skirt with front buttons, elastic back shorts with side zipper and short sleeve blouse. Sizes 10-14. SET $6.79

"BLACKBURN" BLAZERS — Attention — Legion or Service Club Members! All wool, 3-button style genuine Blackburn blazers in the latest cut. As an added service we will sew on—ABSOLUTELY FREE—your badges or crests. 44.50 retail value. Sizes 37-42. EACH $22.25

Grey Slacks—Free Cuffs—$12.95

FREE PARKING

Capital IRON & METALS LTD. AND SUPPLY COMPANY

1824 - 32 Store St. 385-9703

CONVENTION TOLD:

Share Responsibility As Well as Equality

In England when a marriage is dissolved, the man, "if he is incapacitated, can go to a magistrate and gain an order requiring the woman, if she is fully capable of earning, to pay for his maintenance."

The statement by Lady Littlewood brought a few groans Tuesday from delegates attending the Canadian Federation of Business and Professional Women's Clubs. "Well," returned the speaker, "if you expect to have equal rights with men, you should be prepared to accept equal responsibilities!"

Speaking to the 20th Biennial convention of the CFBPWC at a banquet in the Empress Hotel ballroom, Lady Littlewood, president of the International Federation of BPCW, was also discussing the political rights of women. "In Canada . . . women have equal political rights in provincial and federal governments . . . economic rights and opportunities.

"In a number of places . . . women aren't given equal status. Some women, however, have taken chances and opportunities into both hands. In England, there is a woman high-court judge; India has a woman prime minister.

"But there are only one or two women at the top. I'm looking forward to the day when it's not news for women to get to the top; I'd like to see it expected."

Lady Littlewood stressed the importance of education for women today. She commended the Canadian Federation for their work with Ramallah, a college for training refugee girls, and expressed hope the project would continue because of the number of refugee girls needing training. She also mentioned training and retraining of women who have raised their families and who are looking for employment. The marriage age seems to be decreasing, she said, and women, who have raised families are eager to return to work.

"The BPWC should encourage these women to come back." She also mentioned that the organization should urge the government to provide a retraining program for these people.

Membership, said Lady Littlewood, was an important factor in the organization and said that with a greater membership, they would be able to speak for business and professional women all over the world, and therefore give encouragement to these women.

"We are all citizens of the world," said Lady Littlewood. "It is important for us all to make . . . contributions to our communities. We can do this through our club."

The clubs also "enable women of one country to help those of other countries," she said. "It makes the world a little better place, and I believe a more peaceful place."

Lady Littlewood was introduced by vice-president Miss Lucy Milne and thanked by the president of the Nova Scotia BPW Clubs, Miss Margaret Fitzgerald.

The unique necklace worn by Lady Littlewood is really her badge of office. Each of the small coins is engraved with the names of the past presidents of the International Federation of Business and Professional Women's Clubs, including one from Canada.

Women

Women's Editor — Pat Dufour

These four officials from the Canadian Federation of Business and Professional Women "take time out" to chat with International Federation president Lady Littlewood, centre, prior to the banquet Tuesday evening. They are, from left to right, vice-president Mrs. E. H. Ashdown, and national president Miss Nazia Dale, Toronto; first vice-president Miss Louise Card, Neepawa, Man.; and vice-president Miss Marjorie Laws, Moncton, N.B.

International Head at Biennial

Though both are lawyers, "my husband and I don't practice together," says Lady Littlewood. "On occasions we have appeared against each other," as representing claimant and defendant, "and on the first occasion I was the successful one!"

Lady Littlewood, president of the International Federation of Business and Professional Women's Clubs, is here from England to attend the 20th Biennial Convention, Canadian Federation of Business and Professional Women's Clubs.

Her remarks seem typical of this highly successful and humorous business woman.

Lady Littlewood studied law on the suggestion of her husband and now the whole family has entered the profession, including son Paul.

Her husband has supported her work, which she has practised continuously since passing her final examinations in 1935, and she doesn't believe her son was wrongly affected by having a "working mother." Lady Littlewood considers herself fortunate to have obtained a firstclass "nanny" and feels that her work made her a better and more interesting mother because she'd broadened her world by working. She does believe, however, that if a woman cannot arrange for good care for her child and cannot arrange her life so that she can spend time with him in his formative years, her place is at home.

Much of the visitor's work deals with matrimonial problems—she is a member of a marriage guidance council. Unlike some, she doesn't believe that an unhappy and incompatible couple should remain together for the sake of their children—she feels that sometimes it does more harm than good.

She also presents the belief that perhaps society's attitude toward broken homes may cause as much unhappiness for children as much as the break-up of the marriage itself.

Regarding her position as head of the International BPW, Lady Littlewood considers it a job to be done, rather than a round of social engagements. She would like to see the federation taking a bigger role in world affairs; to see the national federations strengthened and all recognized in their own countries as the official voice of business and professional women and matters concerning them; and also that women demanding equal rights with men, recognize and share responsibilities.

GOVERNMENT ACTION TO BE ASKED

Labor Study, Prison Program Figure in BPW Resolutions

Requests for a new correctional plan for female prisoners in federal institutions and for a motivational study of Canadian women who enter the labor force were the outcome of resolutions passed Monday and Tuesday at the 20th biennial convention of the Canadian Federation of Business and Professional Women's Club's.

The organization will petition the federal government for action on the resolutions, both submitted by Toronto delegates, and which were among 11 resolutions passed before the assembled group at the Empress Hotel.

The resolution for a correctional plan stated that since "most female offenders . . . are not involved in organized crime, but in crimes rooted in inadequacy, self-destruction, prostitution, alcoholism and drug addiction" their requirements are different from those of men offenders.

The correctional plan suggested in the resolution would be based on a study of the needs of female prisoners "with a view to their successful rehabilitation on release."

The request for the labor study to be made by the Economic Council of Canada, is based on the proposed goal of one million women being integrated into the national labor force by 1970, and is aimed with a view to suggesting changes in social, educational and industrial policies to encourage women to develop their potential to the full.

Requests for a counselling service for middle-aged women entering, or re-entering, the labor force; ballot boxes in hospitals and nursing homes at federal elections; revision of the Canada Pension Plan to allow for "employment of a person by his spouse," and partial benefit of Pension Plan contributions to a dependant on the contributor's death, were other resolutions passed at the convention.

Also resolved were requests for changes in the federal Estate Tax Act, and an increase in basic income tax exemptions for single persons, both male and female.

Of Personal Interest

ENTERTAIN

His honor the Lieutenant-Governor and Mrs. George R. Pearkes will entertain delegates and observers of the Canadian Federation of Business and Professional Women's Clubs at tea Thursday afternoon at Government House.

Member of Canadian Guild of Dispensing Opticians

END SUMMER EYE STRAIN WITH C-15

The convenience of a pair of glasses that are ground to your exact prescription and also provide you with full protection for summer sun, can be yours when you are fitted with C-15 lenses at one of our three offices.

Prescription Optical

EV 4-5914 — Campbell Building, 1025 Douglas Street
ALSO AT
EV 4-7937 — Medical Arts Building, 1105 Pandora Avenue
159 Trunk Road, Duncan, B.C. Telephone 746-6041

COOL COMFORT IN A NEW Dream-lift by Wonder-bra

- Black or white with very low cut back for summer and evening fashion $5.00
- Girdles that stay light, lovely and long-lasting because it's made of Lycra! $6.00
- Pantie Girdles, tailored to perfection for firm, natural control, front sides and back, perfect for every day wear $7.00

Lady Mae SHOPPE, 824 YATES ST. Across from National Motors
STORE HOURS: 9:30-5:30
Fridays 9:30-9

ROSE'S MID-SUMMER WATCH CLEARANCE STARTS THURSDAY

SAVE UP TO HALF PRICE

Our annual storewide WATCH SALE

SAVE UP TO HALF ON A LARGE SELECTION OF FAMOUS-NAME WATCHES FOR LADIES AND MEN . . . ALL TYPES, STYLES AND MAKES ON SALE. ALL FULLY GUARANTEED

Feature Value
Gibraltar "Jet"
★ 25 Jewels
★ Automatic
★ Calendar
★ Water and Shock Resistant
★ Expansion Bracelet
Regularly $59.95
$29.98

EASY TERMS OR LAYAWAY PLAN

17-JEWEL SWISS WATCHES
For men and women.
Shockproof. SPECIAL $12.88

ROSE'S LTD JEWELERS
1317 Douglas St.

Munday's — HIGHLIGHTS FROM Semi-Annual SHOE SALE

Over 4,000 Pairs of Famous Name Footwear at 1/4 1/3 1/2 OFF and more

"Lynn" by PARADISE KITTENS —Brown, Navy or Black Calf, Black Suede
Reg. 21.95. SALE 16.95
Other styles at 9.95 and 14.95

- AMALFI—Over 450 pairs of these beautiful soft shoes. Reg. to 22.95 ..... 9.95 14.95 16.95
- CARESSA—High style shoes in both summer and fall shades. Reg. 23.95 ..... 16.95
- DR. LOCK—Superbly fitting pumps and ties. Reg. 21.95 ..... 14.95
- MR. EASTON—Fine quality, high style pumps. Reg. 21.95 ..... 14.95
- PEDULLA and AGOSTINO — Fine quality summer whites. Reg. 21.95 ..... 16.95
- CLOUD SOFT—The shoe that makes you feel you're walking on air. Reg. 17.95 ..... 12.95
- WHITE DUTY SHOES—Over 80 pairs of Clinics, mostly pump style. Reg. 16.95 ..... 10.95
- EVENING SHOES—Pumps and slings in gold fabric or kid, or black peau de soie. Reg. to 16.95 ..... 10.95
- SUMMER CASUALS—By Bandolino and Fredelles. Reg. to 9.95 ..... 4.95

Over 2,000 pairs of joyce

All your favorite styles. All colors. Sizes to 12 AAAA to B. Reg. 15.95
10.95

Munday's
1203 Douglas St. EV 3-2211

ALL SALES FINAL AT SALE PRICES

Clearance JULY FURNITURE

One-of-a-Kind, Floor Samples, Discontinued Designs All at
GENUINE REDUCTIONS

3-PIECE BEDROOM SUITE in Antique Ivory $139.00
MAPLE DRESSER AND MIRROR $75.00
3-DRAWER CHEST Walnut finish $39.50
4-DRAWER CHEST Walnut finish $49.00

Vilas
VILAS DOUBLE DRESSER (No mirror.) Cherry Maple $119.00
VILAS MAPLE NEST OF TABLES — Regular red finish $69.50
VILAS BUFFET Antique finish $119.00
SIX VILAS MATE'S CHAIRS Candlelight finish. Reg. $42.50 ..... $35.00

6-PIECE BLOND OAK DINETTE SUITE Buffet with glass sliding door. Reg. $239.50 ..... $175.00
2-PCE. COLONIAL MAPLE LIVING ROOM SUITE — Settee and Rocker $279.00
6-PCE. "TEAK" Arborite DINETTE SUITE Danish design $199.00
2-PIECE DAVENPORT SUITE $149.00
ARMLESS DAVENPORT Plain green tapestry $57.50

STUDENT'S DESK 3-drawer, walnut arborite top $29.95
DROP-FRONT DESK Mahogany finish $42.00

ONE MAHOGANY and ONE WALNUT TEA WAGON—Reg. $97.50 ..... $79.50

24 OCCASIONAL TABLES, COFFEE and STEP-END TABLES, reduced 20% to 50%

12 KROEHLER HOSTESS CHAIRS Nylon frieze. Reg. $24.50 ..... $19.95
TWO ONLY—2-PIECE FAMILY ROOM or LIVING ROOM SETS with attractive figured plastic covering. Reg. $189.00 ..... $119.00
ONE ONLY, GENUINE LAZY BOY CHAIR Chartreuse brocade (soiled). Reg. $145.00 ..... $99.50

This Month, SEALY'S Once-a-Year SALE of Fine Quality BEDDING AND TWIN BED UNITS

home furniture COMPANY — VICTORIA LTD.
825 FORT ST. (Above Blanshard St.) PHONE 382-5138

Open 8:30 to 5:30 Daily, including Fridays.
Closed all day Wednesday.
Free Parking at Rear—Use Broughton Street Entrance

LATE SPORT RACES

FOUR STAR FINAL

NEWS FLASHES STOCKS

WEATHER: Mainly Cloudy

Victoria Daily Times

TODAY'S NEWS TODAY
Telephone 382-3131
Want Ads 386-2121

83rd Year, No. 29

VICTORIA, B.C., WEDNESDAY, JULY 13, 1966 —38 PAGES

PRICE: 10 CENTS WEEKEND 14 CENTS

FINAL BULLETINS

Cubs Sign Roberts as Player-Coach

CHICAGO (AP)—Robin Roberts was signed today to a player-coach post with Chicago Cubs.

The 37-year-old pitching veteran was released a week ago by Houston Astros. He has won three gams and lost four this season for a career mark of 284 victories and 241 defeats.

Czechs Foiled in 'Bugging' Bid

WASHINGTON (AP) — Two Czechoslovakian diplomats tried to "bug" the U.S. state department building with a hidden electronic device, the department charged today.

The department announced that one of its officials, acting as a double agent for more than four years, went along in the Czech efforts climaxed by an effort to eavesdrop on conversations inside the main state department building.

Laycoe Buys Share of Buckaroos

PORTLAND (AP) — Coach Hal Laycoe and managing director Harry Glickman announced today they have purchased the Portland Buckaroos hockey club and will operate it as a partnership.

Sinatra To Wed Mia This Year

NEW YORK (UPI)—Frank Sinatra will take 21-year-old actress Mia Farrow as his third wife later this year, the bride-to-be's mother, actress Maureen O'Sullivan, announced today.

The 50-year-old singer confirmed his engagement to the pert actress, most recently seen in the television series "Peyton Place," from London.

Strachan Seeks Probe Of Gov't. Air Fleet

NDP Questions Need of Planes

(See Page 21)

Opposition leader Strachan said today the New Democratic Party will call for a full investigation of the "so-called air fleet".

"We want to determine the necessity of the air fleet, the purpose it serves and whether or not the province needs the fleet at all," he said in an interview.

"We want to see if the best interests of the public and the provincial pocketbook are being served."

Commenting on the government's recent aquisition of a $500,000 Lear jet on a lease-purchase arrangement, Mr. Strachan said he thought it to be "a luxury the government could do without.

"They already have enough planes so (Highways Minister) Gaglardi can get to the church on time," he said.

When he flew to Prince Rupert last weekend to attend a Skeena nomination convention he said he "flew commercial and found it to be economic and expeditious."

"I fly quite a few thousand miles a year — all by commercial."

Russia Deadly Serious

LBJ May Get Viet Warning

LONDON (UPI)—Communist diplomats said today the Soviet Union wants to convey a stern warning to President Johnson through Prime Minister Wilson that any further escalation of the Viet Nam conflict could lead to a major war.

They said the Russian-led Communist block is deadly serious in its recent threat to send volunteers to North Viet Nam and that the Warsaw Pact powers cannot stand idly by indefinitely.

'ANXIOUS'

They made it clear the Kremlin is "most anxious" to steer clear of any direct military crash with the United States and that the key to preventing such a catastrophe lies in Washington as well as in Moscow.

They hinted that Red China is going all out to promote a clash between the United States and Russia.

Wilson flies to Moscow Saturday and expects to have talks with Premier Alexei Kosygin and other Kremlin leaders. Kosygin asked him Tuesday to advance his visit by three hours so he would arrive at 6 p.m., presumably so the talks could start then.

WILSON'S PLAN

Wilson's chief plan is to try to enlist Soviet co-operation in moves to reconvene the Geneva conference which settled the French-Indochina war in 1954 and of which both Russia and Britain continue to be co-chairmen.

Present indications are the Russians have no intention of heeding the British call or a similar call being made in Moscow by visiting Indian Prime Minister Mrs. Indiri Gandhi.

Diplomats said Moscow would call such a conference only if the United States accepts the four peace conditions set by Hanoi and the five set by the Viet Cong in the south. The conditions add up to a withdrawal of all U.S. forces from Viet Nam.

—(AP Wirephoto).

FIRST DEFENCE of newly-won middleweight boxing crown will be made in Madison Square Garden tonight by Emile Griffiths, seen on scales at today's weigh-in at New York. Officiating at weigh-in is Edwin B. Dooley, new chairman of state athletic commission. Looking on is challenger Joey Archer, who tipped scales at 159½ pounds to the champion's 152. Bout will be televised on channel 7, starting at 7.

ON RHODESIA

Firmer Sanctions Urged by Britain

LONDON (CP)—Britain was reported to have appealed to the Commonwealth today to provide more assistance to pave the way towards increased economic sanctions against Rhodesia.

The appeal was said to have been made during a Commonwealth sanctions committee meeting following a clash between Britain and Zambia over the effectiveness of current economic curbs aimed at bringing down the white-minority Rhodesian regime of Ian Smith.

An informant said Mrs. Judith Hart, junior minister in the British Commonwealth office, said even the offer of a single transport plane by a group of Commonwealth countries might prove vital for Commonwealth unity.

The sanctions committee meeting was adjourned for another session Thursday so that representatives could consult with their governments on how much aid to give Britain and Zambia to help turn the economic screws tighter against Rhodesia.

CHALLENGE SANCTIONS

The informant said Mrs. Hart maintained that current economic sanctions against Rhodesia are biting hard and causing increasing hardship among Rhodesian farmers and businessmen. But Simon Kapwepwe, Zambian foreign minister, challenged that argument, maintaining that sanctions have not proven effective.

If Britain had used force to oust the Ian Smith regime at the very beginning of the trouble, the situation would have been far more satisfactory than it is today and the cost infinitesmal, Kapwepwe was reported to have said.

Britain had made an offer to Zambia of an estimated $21,000,000 to help develop alternative transport routes for Zambian imports and exports. Kapwepwe was reported to have stated this offer did not go far enough.

The British - led economic sanctions were applied after the Smith regime seized independence for Rhodesia last year when Britain refused to free its Central African colony without guarantees for eventual Negro-majority rule there.

Before that, landlocked, Negro-ruled Zambia had imported and exported through neighboring Rhodesia.

NEW STRIKES AT OIL DUMPS

SAIGON (AP) — U.S. warplanes struck new blows today at the war potential of North Viet Nam, where swollen rivers were reported threatening new devastation. A spokesman said a raid Tuesday, only 16 miles from Haiphong, turned an oil dump into an inferno visible for 140 miles.

Special Mediator Appointed

QUEBEC CITY (UPI) — With a strike involving 32,500 employees of 139 Quebec hospitals only 12 hours away, Premier Daniel Johnson's office announced today that the cabinet's legal counsellor, Yves Pratte, had been named special mediator in the dispute.

The decision to name a special mediator was reached this morning during a meeting of an inter-ministerial committee, comprising the premier and representatives of the health, family and social welfare and labor departments.

QUICK ACTION HOPED

The premier said he hoped that all the parties involved would co-operate in the public interest in order to reach a settlement as rapidly as possible and without any interruption in hospital services.

The hospital workers involved in the dispute belong to 700 different union locals of which only 250 are affiliated to the Confederation of National Trade Unions.

Their strike vote was taken June 29 in protest against lengthy delays in their talks with the administrations of the 139 institutions involved.

RACING PAGE 36

World Soccer Cup Scores

LONDON — Scores in today's world cup soccer tournament:

Italy 2, Chile 0.

Argentina 2, Spain 1.

France 1, Mexico 1.

Portugal 3, Hungary 1.

RACE RESULTS

HOLLYWOOD PARK

First Race—Six furlongs:

Burke (Alvarez)	$10.80	$6.20	$4.80
Land or Sea (Yanez)		12.80	7.20
Sweet Reply (Lambert)			8.00

Also ran: Dream Peddler, Alpen Fly, Gilltown Maid, Island Tale, Pugwash, Dolly Jester, Sonlaville, Gary's Guy, Flying Music. Time, 1:11 3/5.

MPs Launch Debate On Medicare Measure

OTTAWA (CP)—The government got conflicting advice Tuesday on its medical care insurance program.

New Democrats called for full speed ahead, delaying further the Commons' summer recess if necessary. But members of other opposition parties suggested legislation traffic signs should read: "Proceed with caution."

The Commons approved a resolution preceding the bill, got a first look at the legislation, and gave it first reading after 7½ hours of debate.

Health Minister MacEachen, piloting the legislation, said he hoped the bill would get second reading—approval in principle—before the House starts a summer recess. Second reading was listed as one of the points of business before the Commons today but there were several other matters listed ahead of it.

The bill set out the four conditions announced previously under which provincial plans qualify for a share of an estimated $340,000,000 annual federal kitty. A provincial plan must:

- Cover the full range of physicians' services.
- Cover 90 per cent of the province's population at the start, rising to 95 per cent in three years.
- Be publicly operated, non-profit and open to public audit.
- Be designed to be portable from one province to another.

Mr. MacEachen reiterated his hope that the bill would "result in the commencement of provincial medical care plans covering all Canadians on the 100th birthday of Confederation, July 1, 1967."

He added he would like to see the bill receive second reading before a summer adjournment but this was not a government requirement.

Conservative, Creditiste and Social Credit MPs plumped for thorough study of the bill before approval.

But NDP leader Douglas said it should be pushed through as soon as possible.

Medicare was promised in the Liberal party platform of 1917, he said. There might be some problems inherent in the proposed plan "but if we wait until we have a perfect setup we will never start."

". . . The minister and this House cannot afford to give any province an alibi for not being ready to come into this plan on July 1 next."

OTTAWA PAYS HALF

Mr. MacEachen said it was estimated the plan, which entails a payment by Ottawa of 50 per cent of the per capita cost of insurance for physicians' services in the participating province, would cost the federal treasury $340,000,000 a year. The provinces would match this amount.

It was estimated Canadians

Continued on Page 2

MacEachen Bucked For Pushing Bill

By MICHAEL GILLAN

OTTAWA (CP)—Health Minister MacEachen may have landed in hot water with some cabinet colleagues and Liberal MPs with his decision Tuesday night to push forward with the government's medicare bill before the summer recess.

His statement, which brought shouts of "no, no" from the Conservatives' Gordon Churchill, was to be raised at a morning Liberal party caucus meeting.

Mr. Churchill, member for Winnipeg South Centre, charged that Mr. MacEachen broke a commitment made by George McIlraith, the government House leader, during inter-party talks to arrange a date for Parliament's summer recess.

The health minister's statement came at the conclusion of debate on the resolution preceding the medicare bill. The Commons had just given first reading—a step that permits the bill to be distributed for study by the parties.

Mr. Churchill said that in numerous discussions with Mr. McIlraith during the past 10 days it was indicated the government would not proceed to second reading — approval in principle — of medicare before the recess.

He said he thought Mr. MacEachen's action "is breaking

Continued on Page 2

CREWS RESCUED

Tankers Ablaze After Collision

LISBON, Portugal (CP) — A Greek and a Norwegian tanker collided and caught fire today about 20 miles northwest of St. Vincente Cape, the southernmost cape of Portugal, and one officer was reported missing overboard.

Both crews were rescued.

A Portuguese Navy plane and a ship were dashing to help the tankers after a positional mix-up had delayed assistance, a navy spokesman said.

The alarm was raised shortly after the 11,577 - ton Greek tanker Marietta Nomikos — bound from Hamburg to the Persian Gulf—radioed that she was on fire.

Almost immediately the 34,395-ton Norwegian tanker Mosli reported she was also on fire.

One officer of the Marietta Nomikos was reported lost overboard.

CREWS RESCUED

The Mosli's 46 crew members were rescued by the 2,374-ton Norwegian freighter Bayard and the Greek seamen were picked up by the West German vessel Stuttgart.

The Stuttgart has firefighting equipment and was trying to halt the blaze.

From Lisbon, the 516-ton Portuguese tug Praia da Adraga sailed from Cape St. Vincent to join the navy ship Azevia, which had been patrolling the southern coast of Algarve.

AUTO SAFETY PLANS MOVE AHEAD IN U.S.

WASHINGTON (UPI) — The House of Representatives commerce committee joined the Senate today in voting to require auto makers to comply with federal safety standards in time to affect 1968 models.

Acting on one provision of auto safety legislation, the group voted to require initial federal safety standards for all vehicles sold in the United States by next January 31, and revised standards a year late.

The Senate has passed a bill containing the same requirement.

The standards would take effect about six months to a year after they were issued by the Secretary of Commerce.

Vancouver Close

Following is a complete summary of trading on the Vancouver Stock Exchange today:

Stock	Sales	High	Low	Close	Net Ch'ge
Industrials					
A1 Steel A	100	$8¼	8¼	8¼	— ¼
Boyles A	200	$9	9	9	— ¼
BC Forest	350	$20	19⅝	20	
Burrard Mtg	100	450	450	450	
Can Brew B	600	$6⅞	6⅞	6⅞	— ⅛
Canwith Acc	200	110	110	110	
Can Fin A	100	325	325	325	+15
Fst Nat Mtge	200	250	250	250	
Growers B	100	365	365	365	
Gill	350	$6½	6½	6½	+ ¼
Inland	600	$9¼	9¼	9¼	+ ¼
Johnston	1650	$5¼	5¼	5¼	
Mass Ferg	120	$35⅛	35⅛	35⅛	— ⅛
MacMillan	100	$26¼	26¼	26¼	— ¼
Neon	300	$7⅞	7⅛	7⅛	— ⅛
Okan Phone	130	$19⅛	19⅛	19⅛	
Pac Cst Ter	1700	$26	26	26	+ ⅛
Pac W Air	50	$5¼	5¼	5¼	
Rothmans	100	$27½	27½	27½	
Saratoga	300	370	365	370	+5
Suna	189	24	24	24	+1
Scott Paper	150	$18	18	18	
Tr Cda P wts	500	$9¾	9¾	9¾	
Trans Mtn	500	$16¼	16⅛	16⅛	— ⅛
Weldwood	100	$9⅜	9⅜	9⅜	— ⅛
Wst Cst Tran	130	$27¾	27¾	27¾	
Woodward A	1500	$24⅛	24⅛	24⅛	— ⅛
Oils					
Can Am Pet	7000	12	11	11	
Ft St. John	1500	75	75	75	
Futurity	7300	100	96	100	+5
Merit	5000	13	12	12	
Midland	3700	12	12	12	
Pr Pete	3800	28	27	28	
R A Pet B	1500	185	184	185	+4
R Can Ven	30	60	60	60	
Share	14900	63	58	58	—2
Mines					
Adera	5000	46	45	45	—1
Arctic	1700	125	124	124	+4
Arlington	3500	45	42	42	—5
Bethex	3200	89	85	89	+4
Beth Cop	500	720	710	710	
Bornite	4500	33½	32	32	—1½
Brenda	9200	895	875	880	+10
Buchanan	3500	48	47	47	
Buttle	4100	63	60	62	—1
Carib Bell	2900	190	185	190	
Canusa	8700	62	55	55	—9
Capri	3000	45	44	44	—4
Carib Colg	6500	39	37	39	+2
Casc Moly	90300	130	126	128	+1
Casino	1400	65	65	65	—3
Cass Asb	100	$15½	15½	15½	
Cass Cons	500	23	23	23	
Chataway	2000	90	85	85	—5
Cont Con	4500	9	8	9	
Cont Pet	1000	21	21	21	—1
Cop Ridge	3300	37	35	35	
Cop Soo	3000	25	25	25	— ½
Cowichan	1500	75	75	75	
Craigmont	100	$13⅜	13⅜	13⅜	+ ⅛
Croydon	8000	55	53	55	+5
Dolly Var	3000	44	43	44	+1
Dundee	9000	24	21	21	—3
Dynasty	2920	$11¼	10¾	10¾	— ⅜
Earcrest	2300	17	15½	17	+ ⅓
Endako	2825	$12¼	11¼	11¾	— ⅜
Galaxy	1000	31	31	31	—1
Gemex	9000	18	17	17	+1
Genral	3500	18	18	18	—1
Giant Ex	200	50	48	48	—7
Giant Mas	3337	122	115	115	—8
Granduc	200	320	320	320	—5
Granisle	150	585	585	585	
HB Mng	300	27	27	27	
Hogan	2000	75	75	75	+3
Homstake	6100	34	32	34	+1
Hurley	225	23	21	223	—1½
Jericho	1050	22	22	22	+1
Jaye	35000	53	46	51	+7
Kamloop	24000	42	40	40	—2
Kam V Mkt	1000	40	40	40	
Lornex	2400	580	575	580	—5
Lytton A	400	45	45	45	—2
Madrona	1200	65	63	65	+3
Magnum	500	45	45	45	
Mariner	500	31	31	31	
McKiney	4000	13	12	12	
Mid West	1280	46	46	46	
Mt Wash	500	36	36	36	+1
Nadina	2200	180	170	180	+10
Nat Ex	3000	15½	15½	15½	+ ⅛
New Cron	2500	25	25	25	
New Imp	3100	146	144	145	—3
New Ind	55200	36	29	3 0	—6
New Private	2500	29	19½	19½	+2½
Norgold	3500	17	17	17	
Norlodge	51900	165	153	159	+2
Norlode	18500	34	31	31	
Nw Ven	54200	19	16	18	+2
Native M	32300	103	91	103	+8
Orecan	6500	60	57	57	—3
Pat Sil	1800	32	31	31	—3
PR Mg Smt	100	810	810	810	+10
Peel	1000	15	15	15	+ ½
Peso	2000	153	150	150	—7
Pinebell	2700	50	46	46	—2
Pyramid	2075	$11¾	11¾	11¾	— ⅛
Quatsino	3000	19	18	19	+1
Rodstrom	1300	42	42	42	
Ring Hills	2000	41	41	41	—1
Sandoh	17800	32	30	32	+1
Silv Arrow	58600	102	95	98	
Sileurian	4200	71	67	67	—3
Sil Ridge	2500	18	16	16	
Sil Butte	1000	13½	13½	13½	
Sil Std	1600	120	114	115	
Sil Titan	1500	205	200	200	
Skeena	1000	40	40	40	—1
Slocan	500	43	43	43	
Texore	3000	50	48	48	
Torwest	1400	53	50	51	—3
Trans Res	2000	19½	19	19½	— ⅛
Trojan	4000	32	30	31	+2
Utica	18200	138	125	138	+13
Vananda	4833	20⅛	17	18	
Vanmetal	6000	17	17	17	
Ventures	2000	58	58	58	+1
W Cst Res	14300	76	72	76	+2
W Beaver	500	13	13	13	—1
W Mines	988	590	580	590	—5
Yukon	1500	170	165	170	

Total sales: 870,832.

THREE MEN UNHARMED AFTER 16-HOUR ORDEAL

Rescuers Chip Through to Trapped Miners

AMBROSIA LAKE, N.M. (UPI) — Three Indian miners, trapped 100 feet below ground in a uranium mine for 16 hours, were brought out unharmed in a dramatic rescue today.

The three Navajos squinted in the early morning sunlight as they emerged from the shaft of the Rimrock mine. They embraced their families, talked briefly with newsmen, shook the hands of their rescuers and then got in their cars and went home to bed.

The trio — Jerry Yazzi, 29; Charlie Martinez, 34; and Scotty Hudson, 27 — were caught in a cubicle four by eight feet Tuesday afternoon when the ceiling of a mine tunnel collapsed.

There were air holes into the chamber and the men received food and sweaters, to keep themselves warm, from the other side of the barrier during the rescue operation.

Martinez, in broken English, told newsmen: "I feel very good. I was awfully cold down there. I knew I was going to get out. It was a matter of time. I just sat there and drank the soda pop and coffee."

Hudson said it was "awfully good to see light again." Yazzi said he would go home to sleep, then go back to work.

The rescuers had chipped away all night at eight feet of limestone to reach the trapped men. They could talk to the men all through the rescue. But they had to go very slowly because of the danger of triggering another cave-in.

New Mexico state mine inspector Bill Hays said the cave-in was caused by "a natural fault" and was something that could not be prevented. He said that portion of the mine would not be used again.

Wuz goin' to go fishin' this weekend but then the weatherman called.

★ ★ ★

Bet Phil can't understand why Strachan wants to cut costs on the Cost Cutter.

★ ★ ★

Hope they get that medicare bill thru before we get sick waitin' fer it.

Canada's Extremes

High: Port Arthur 94
Low: Prince George 45

PROFESSORS PETER, SKELTON SHARE DUTIES

LITTLE MONEY, MANY CONTACTS

'Big Ambitions' Launch New Quarterly Magazine

By DESMOND BILL

Two University of Victoria professors with large ambitions and a small bankroll are preparing the first issues of a new magazine aimed at an international audience.

Robin Skelton, bearded, English-born poet, and John Peter, smooth South African-born novelist, have something that is just as important as money, however.

Between them they seem to have at least nodding acquaintance with the best known contemporary writers in Canada, the United States and Britain.

Partly as a result, the list of contributors to the first four issues of The Malahat Review, as the magazine will be called, reads like an international Who's-Who of literature.

20 LETTERS

The first few issues will feature 20 hitherto unpublished letters of D. H. Lawrence, work sheets showing the progressive drafts of some of John Betjeman's poems, a memoir of Miro in New York illustrated by the Spanish painter's own prints, and exclusive photographs of the most recent sculpture of Henry Moore.

They will also include previously unpublished poems of 19th century poet John Clare, a previously un-translated essay on Cervantes by Miguel Unamuno, critical essays by such contributors as Bonamy Dobree, George Woodcock and G. Wilson Knight, work sheets of poems by Irving Layton and Irish poet Thomas Kinsella, an illustrated article on Pop art by Allan Kaprow, originator of the Happening, and a Strindberg play translated into English for the first time.

Other contributions will be as varied as the The True Story of Billy Buckles, sections of a Central African Journal by Paul Theroux, a translation of a radio play by German writer Gunther Eich, poems by Kingsley Amis, translations of poetry from Germany, Mexico and the Phillipines, and short stories from Germany and Yugoslavia, among other countries.

Nothing appearing in The Malahat Review will have been previously published in English and the two editors prefer to print original documents rather than critical commentary. The exceptions are made only for "big-name" critics such as Knight, Dobree and Woodcock.

As Professor Skelton says, "This will not be a place where academics will come together and publish each other's work."

Nothing will go into the quarterly unless both editors approve unless, as hasn't happened so far, one feels so strongly about a contribution that he feels it must go in.

All the material scheduled to go in the first year's four issues has been asked for by the editors although unsolicited contributions are now being received.

Dr. Peter admits that some contributions they invited have not been up to expectations and, in such cases, they have been rejected.

Says Dr. Peter: "That's the advantage of having two editors. One can ask for stuff and, if it is not up to our standards, the other can reject it."

With the exception of Layton's poetry and work sheets, the only Canadia ncontribution in the first few issues will be some poems by David Summers, a young Uvic student who, says Dr. Peter, "is remarkably good."

Both editors expect to be criticized for the lack of Canadian representation but, they point out, magazines already exist for Canadian critical and creative work. They will likely include more Canadian content in later issues but are concentrating on putting out a magazine with international appeal, rather than a specifically Canadian one.

The first issue is scheduled to come off the presses of the Morriss Printing Company of Victoria and to be on sale for Jan. 1, 1967, the start of Canada's Centennial year. That's not a coincidence.

At present there is no broadly based international quarterly, such as The Malahat Review is planned to be, with an appeal to the general public as well as scholars.

Prof. Skelton, who first throught of the idea in summer 1965, says circulation of the magazine will show that Canada, in its 100th year, can make a significant contribution in life and letters.

Publication of The Review will also show, he says, that Victoria "is not a cultural suburb." Both editors hope that city businessmen will appreciate this aspect of quarterly.

'NEED AN ANGEL'

The university, they say, has shown "sympathetic support" for the magazine but "we really need an angel to support us in our first year or two. After that, we'll be able to pay our own way."

Subscriptions to the magazine at this time would also help. A year's subscription, for four issues of between 120 and 128 pages each, costs $5.

The first press run will probably be for 3,000 copies and, if the quarterly catches on, it will not be possible to later obtain a full set because back numbers will not be reissued even if each issue is sold out. Subscriptions should be sent to The Malahat Review, University of Victoria.

More Prize Winners

A look at the many exceptional photos entered in The Times Amateur Snapshot Contest makes you wish there could be 30 winners.

But the judges could pick only three, which were awarded the $10 first prizes, and give honorable mention to two other pictures in each category.

So for the second week of the contest, here is the line-up:

People of the World — Mrs. Valerie Tisdall, 622 Barton; honorable mention, E. R. Pedersen, 2631 E. 46th Ave., Vancouver 16, and T. N. Parsell, 1100 Benvenuto Ave., Brentwood Bay.

Animals of the World — Henry Szmuniewski, 784 Interurban; honorable mention, David MacFarlane, 1611 Hampshire, and Martin Gross. 1618 Richmond.

The World In Which We Live — John McVie, 2171 Bartlett; honorable mention, Dane Campbell, 10901 Madrona Drive, Sidney, and D. W. Coton, 3922 Holland Ave.

For Mr. Szmuniewski's $10 award-winning photo of birds perched on wires, see page 3. Winning photos and runners-up in each category will be published daily.

The winning photos also are forwarded to the local finals for the $25 grand prize in each category at the end of the six-week contest.

$50,000 IN PRIZES

Winners of that decision will compete in the national contest for the many prizes totalling $50,000 in cash and travel awards.

Rules of the contest appear frequently in the paper.

CANADA AIMS TO KEEP AFRICAN MEMBERS IN

OTTAWA (CP)—Prime Minister Pearson is expected to announce soon that he will lead Canada's delegation to a Commonwealth conference that will discuss Rhodesia and other issues in London Sept. 6-14.

It was learned today that the Canadian delegation will oppose any action on Rhodesia that would cause African countries to withdraw from the Commonwealth.

Government spokesmen declined to comment directly on a threat Tuesday by President Kenneth Kaunda of Zambia to walk out of the Commonwealth in protest against British negotiations with the white supremacy regime in Rhodesia.

OVERNIGHT ENTRIES

HOLLYWOOD PARK

FIRST RACE—$5,000, maiden, 3-year-olds, six furlongs:
Desert Express (J. Baze) 120
Hill Star (L. Valenzuela) 120
Prince Nassau (M. Yanez) 120
Not Now (R. Meneil) 120
Woxof (J. Craswell) 120
Johnny Justy (D. Hall) 120
Royal French (R. Campas) 120
Rulark (L. Gilligan) 120
Skating Fool (D. Pierce) 120
La Tortuga (A. Pineda) 120
Rio De Oro (W. Mahorney) 120

SECOND RACE—$4,000, claiming, 4-year-olds and up, one and one-sixteenth miles:
Luster Gem (R. York) 109
Rosas Pride (A. Pineda) 114
Little Next (D. Hall) 112
Judikins (S. Trevino) 109
Caldwells Trick (J. Lambert) 113
Sudden Storm (R. Meneil) 114
Trident Jet (B. Jennings) 112
Dusky Glitter (F. Alvarez) 112
Dark Silver (D. Pierce) 112
Flyingphere (M. Yanez) 114
Decadron (A. Maese) 114
Friendly Fred (M. Valenzuela) 114
Alisan (B. Jennings) 114
Rullah Hope (R. Torres) 109
Udine (S. Trevino) 114
Pilnsoll Line (D. Hall) 114

THIRD RACE—$5,000, maiden, 2-year-olds, fillies, five and one-half furlongs:
Land of Clover (L. Gilligan) 117
Rich Lime (M. Yanez) 117
Wise Nagea (W. Shoemaker) 117
Somebody Special (R. York) 117
Kinau (W. Harmatz) 117
She Would Know (R. Campas) 117
Gold Sirod (J. Lambert) 117
Gray Nun (J. Craswell) 117
We're Ready (A. Pineda) 117
Kick Pleat (B. Jennings) 117
Louisador (W. Mahorney) 117
Fast Bow (S. Trevino) 117
Tularco (A. Pineda) 117
Miss Cellyar (D. Pierce) 117
Rosie's Rich (A. Maese) 117
Faithful Suzy (D. Pierce) 117
Tarry (D. Hall) 117
Chiquita Linda (S. Trevino) 117

FOURTH RACE—$6,000, claiming, 4-year-olds and up, six furlongs:
Boss' Son (A. Maese) 119
a-Union County (J. Lambert) 119
Art Issue (R. Meneil) 114
Quiet Clem (S. Trevino) 116
Social Gem (W. Shoemaker) 116
Dos Equis (R. York) 116
Payruler (M. Yanez) 110
a-Timely Pie (J. Lambert) 116
King's Host (W. Mahorney) 116
a—Entry.

FIFTH RACE—$8,500, allowance, 3-year-old fillies, six furlongs:
a-Plush Dish (W. Shoemaker) 120
Lady Esther (S. Trevino) 117
Khal Me Saucy (W. Mahorney) 120
Desert Trial (A. Maese) 120
Our Cagire (D. Hall) 120
a-Running Hussy (W. Shoemaker) 120
Milkhaless (J. Baze) 120
Maricopa County (R. Turner) 109
Finnastrida (W. Harmatz) 114
Star Khal (L. Valenzuela) 114
Floss (B. Jennings) 117
Plucky Light (D. Pierce) 114
a—Entry.

SIXTH RACE—$8,500, claiming, 3-year-olds, seven furlongs:
Xtrasensory (L. Gilligan) 116
Tis Cricket (F. Alvarez) 116
Air Shot (B. Jennings) 119
Queenie (A. Pineda) 117
Butch O' Hare (W. Harmatz) 116
Citation Toome (W. Shoemaker) 112
Mitzy Way (D. Pierce) 116
Copy Cat (R. Meneil) 122
Roman's Day (J. Lambert) 116
Shady Indian (M. Valenzuela) 112
Bal Rose (D. Hall) 119
Lucky Gin (W. Mahorney) 112

SEVENTH RACE—$8,500, allowance, fillies and maidens, 3-year-olds and up, one and one-sixteenth miles:
Lyceate (A. Pineda) 116
Pollen (L. Valenzuela) 122
Regal Flair (W. Shoemaker) 122
Earl's Cute Girl (S. Trevino) 116
Taffy Tait (D. Hall) 116
Windy Kate (W. Mahorney) 107
Paisley Print (B. Jennings) 116

EIGHTH RACE—$20,000, added Portola Stakes, 2-year-olds, five and one-half furlongs:
Restless Song (D. Pierce) 122
Old Adobe (W. Mahorney) 118
Brucaryma (L. Gilligan) 119
Greco Time (R. Hall) 119
Wilbur Clark (L. Valenzuela) 119
Native Guile (A. Pineda) 116
Forgotten Dreams (A. Maese) 119
Jockey Cap (B. Jennings) 116
Fleet Khaled (J. Lambert) 116
Title Game (W. Shoemaker) 122
Gentlemans Game (B. York) 116

NINTH RACE—$5,000, claiming 4-year-olds and up, one and one-eighth miles:
Hurry Pal (L. Valenzuela) 114
Big Poona (R. Campas) 114
Yelmo (M. Valenzuela) 114
Huey (D. Hall) 114
Orientalist (J. Baze) 114
Fair Deli (A. Pineda) 114
Edward Smith (M. Yanez) 114
Legal Aid (W. Mahorney) 112
Buena Vogaad (S. Trevino) 112
Casquivano (J. Lambert) 114
Roll The Drums (W. Shoemaker) 117
What Have You (B. Jennings) 114

Selections

1. Johnny Justy, Prince Nassau, Desert Express.
2. Flyingphere, Caldwells Trick, Rosas Pride.
3. Louisador, Wise Nagea, She Should Know.
4. King's Host, Union County, Boss' Son.
5. Plush Dish, Khal Me Saucy, Desert Trial.
6. Citation Toome, Butch O'Hare, Tis Cricket.
7. Regal Flair, Paisley Prince, Pollen.
8. Title Game, Restless Song, Wilbur Clark.
9. Roll The Drums, Yelmo, Edward Smith.

ONE BEST—REGAL FLAIR

TV Strike Vote

TORONTO (CP) — The Toronto Association of Television Producers and Directors decided Tuesday to take a strike vote Friday. Dave Thomas, treasurer of the association, who works for the CBC, declined to reveal reasons for the vote.

Put Us in Your Vacation Plans

B.C. says it's par for the course to have your daily copy of the Victoria Daily Times delivered or mailed to your vacation address. That way you can keep up on every stroke of the news plus your favorite columns, features and comics.

Just pick up the phone now and dial 382-3131. Arrange it and forget it. Then you can concentrate on your golf.

NOTICE TO CREDITORS AND OTHERS

Re: Estate of THOMAS PEDEN, Deceased.

NOTICE is hereby given that creditors and others having claims against the Estate of Thomas Peden, deceased, late of Victoria, British Columbia, are hereby required to send them to the undersigned Executors at National Trust Company Limited, 1501 Douglas Street, Victoria, British Columbia, before the 18th day of August, 1966, after which date the Executors will distribute the said estate among the parties entitled thereto, having regard only to the claims of which they then have notice.

DATED the 8th day of July, A.D. 1966.

NATIONAL TRUST COMPANY LIMITED,
Executors,
HARMAN,
540 - 645
Victoria,
Solicitors.

TWO LARGE MAYNARD AUCTIONS

Thurs., 10 a.m. and 7:30 p.m.

FEATURING
ESTATE FURNISHINGS
AND
Household Effects from Retiring Engineer (Victoria Ave.)

CARS INCLUDING

1963 Meteor 4-Door Sedan
One owner, automatic, in lovely condition.

1959 Anglia Sedan
In good running condition.

1954 Studebaker Coupe
Runs well, unreserved.

14' Sunray Sailboat
With "Dacron" sails. Fully Equipped.

Furniture Including

17th Century Antique Black Oak DINING TABLE AND SIX LADDER-BACK CHAIRS
To be Sold in Two Separate Lots

MENDELSSOHN SPINET PIANO
Mahogany Case
In good condition

7-piece modern walnut dining room suite, with buffet and hutch—cost $650 new—only 1 year old.
2-piece new tapestry-covered traditional chesterfield suite (Alpine green). 2-piece nylon chesterfield suites, Campbell golf clubs and bag. Ranch-style dinette suites, mirrors, walnut occasional tables, lovely cut glass bowls, pictures, books.

5-PIECE OAK TWIN BEDROOM SUITE
Beautifully made, with foam rubber mattresses.

Miscellaneous brass, china, garden tools, companion sets, tapestry-covered occasional chairs.

TWO 7-PIECE OAK DINING SUITES WITH ROUND TABLES AND LEAVES

TV sets, two sewing machines, 2 as new wringer washers, fishing tackle, oars, tents, etc.

EXCELLENT SELECTION OF TOOLS AND FURNITURE, AT 10 A.M.

MAYNARDS
Bonded
AUCTIONEERS
Since 1902
733 Johnson St., Victoria
388-5191

EATON'S FINE FOODS

Here are some food specials to help you appease those hearty summer appetites! From tasty condiments to crisp, crunchy salad ingredients ... you'll find the finest quality at Eaton's.

M. J. B. Coffee 1-lb. tin. Each 95c

Light Crisco Oil 38-oz. bottle. Each 98c

Crisco Shortening 3-lb. tin. Each 1.19

Libby's Crinkle Cut Red Beets Julienne 20-oz. tins. 2 for 29c

Hunt's Tomato Catsup 11-oz. bottles. 2 for 39c

Hunt's Tomato Paste 6-oz. tins. 2 for 29c

Hunt's Tomato Sauce 7½-oz. tins. 2 for 25c

Fresh Produce

Jumbo Spanish Onions. 2 for 29c

Snoboy Seedless Grapes. lb. 29c

Green Onions or Radishes. Bunch. 5c

Field Tomatoes. 2 lbs. 49c

EATON'S—Food Departments, Lower Main Floor

CAPITAL'S SHOPPING CENTER

CONVENIENCE! WIDE SELECTIONS! EASY PARKING! SAVINGS TOO!

EVERYTHING FOR THE CAMP CROWD!

SLEEPING BAGS

Scout
An ideal bag for Boy Scouts or children 72" x 72" sleeping bag—4 lb. Wool fill with full zipper.
ONLY $8.95

Trail Sleeper
Ideal all purpose sleeping bag—2½ lb. terylene, 72" x 72" with twill poplin outer cover, flannel lining and full zipper.
EACH $16.99

Silver King
4 lb. celacloud fill—cut size 72" x 72" with poplin outer cover, warm flannel lining and full zipper.
EACH $12.50

Rancher
De luxe 4-lb. terylene bag with tough army poplin outer cover and Huntsman flannel lining—72 x 80 cut size with full zipper.
ONLY $24.50

Air Mattress
Air-E-Bed rubberized cotton 5 tube air mattress—size 31 x 76 with separately inflated body and pillow.
ONLY $5.95

Fence Painting Contest
Due to the unseasonable weather we have experienced during the past month, our fence painting contest has been extended until July 29. Final judging will be on Saturday, July 30.
APPLY AT THE OFFICE—THERE ARE STILL A FEW PANELS AVAILABLE.

Bamboo Blinds
2 popular sizes natural color bamboo blinds for basements, rumpus rooms, cabins, etc.
5' x 6' $1.50
6' x 6' $1.80

Tin Frypans
Ideal for camp use — 5 popular sizes from 6" diameter to the large family size 10½".
65¢ to $1.19

Car Blanket
"Leopard skin" blanket—ideal for cars, picnics, etc. Size approx. 52 x 68.
ONLY $2.99

Picnic Bags
Fibreglas insulated picnic bags with zipper closing. Choice of plain or striped bags in several colors.
$1.49 and $1.69

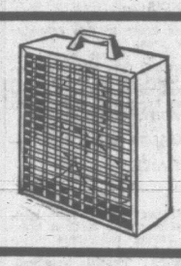

Electric Fan
Keep cool this summer! 110 volt 10" fan with safety mesh enclosed to keep little fingers away!
EACH $14.15

Mugs
Heavy restaurant style mugs—ideal for home or camp use. Hard to break—available in pink only.
EACH 29¢

Beach Balls
Multicolored beach balls—2 color combination in 3 different sizes, 8"-18" diameter.
25¢ to 79¢

Swede Saw
32" Swedish style low frame complete with blade. Ideal for cutting camp firewood, etc. Regular 3.95 each.
SALE $2.49

Tool Set
Combination set — very handy for camping, hunting or fishing. Leather cased belt-hung. Consists of knife, fork, spoon, corkscrew.
ONLY $1.50

Dishpan
Square plastic dishpan with handles—12"x12"x5" deep in a good assortment of decorator colors.
EACH 85¢

Water Ski Belts
Professional moulded one piece foam water ski belts—solid white vinyl covered foam. Regular 5.59 each S.M.L.
SALE $3.99

SHOP FRIDAY 9-9, DAILY 'TIL 5:30

FASHION FABRICS

Checked Milano Linen
45" width for beautiful sheaths or two-piece outfits. Brown/white, blue/white, pink/white, turquoise/white. Reg. 2.98. SALE, yd. $1.19

Dan River Hoya
Choose from a large selection of stripes in beautiful pastels — pinks, blues, yellows or tans. 36" width—ideal for sportswear. YARD $1.69

45" Summer Cottons, etc.
Seersuckers, summer cottons for better summer suits, dresses or pop-tops—crease resistant—terrific choice. Regular to 2.29 yard. SALE, yd. $1.69

Arnel and Cotton Checks
Easily laundered—no ironing required. Ideal for children's dresses, pop-tops, etc. 45" width. YARD $1.29

Silk Shantung
36" honey floral silk shantung for party dresses, blouses, etc. Pink, blue, turquoise floral prints. Reg. 1.98 yard. SALE, yd. $1.49

38" Cotton Eyelet
White cotton eyelet—38" width. Makes beautiful summer blouses and children's wear. YARD $2.98

Men's Runners
Black canvas uppers with basket weave sole. 7 eyelet lace up style with white toe cap. Sizes 6-12.
PAIR $1.59

Boys' Jacket
Madras cotton jacket, rayon lining, knit collar and cuffs and full zipper. Sizes 3-6x.
EACH $4.65

Dress Shirt
No-iron, pre-pressed dress shirt — 65% polyester, 35% cotton. Tapered fit, button down collar and short sleeves. Sizes 14-16½ in crisp pastels.
ONLY $3.29

Jackets
Drills and cotton denims—zippered or snap fastenings, slash or patch pockets, antelope, olive, blue or oatmeal. Sizes 36-44. Reg. to 5.99.
SALE $4.89

Shifts
Ladies' cotton shifts. Floral design with ruffle trim at hem and neckline. Back zipper—small, medium or large.
EACH $2.89

Tee Shirts
Ladies' brand name cotton tee shirts—short sleeves—ribbed band at sleeve neck and waist. Beige, red or navy. 3.98 retail.
ONLY $1.98

Squall Jackets
Girls' water repellant and stain resistant squall jackets—full zipper front, slash pockets and attached hood. Sizes 8-16.
EACH $4.79

3-Piece Madras Outfits
3-Piece girls' Madras outfit—gathered skirt with front buttons, elastic back shorts with side zipper and short sleeve blouse. Sizes 10-14.
SET $6.79

"BLACKBURN" BLAZERS
Attention — Legion or Service Club Members! All wool, 3-button style genuine Blackburn blazers in the latest cut. As an added service we will sew on—ABSOLUTELY FREE—your badges or crests. 44.50 retail value. Sizes 37-42. EACH $22.25
Grey Slacks—Free Cuffs—$12.95

FREE PARKING

Capital IRON & METALS LTD. AND SUPPLY COMPANY
1824 - 32 Store St. 385-9703